

BEFORE THE BOARD OF SUPERVISORS  
OF THE COUNTY OF FRESNO  
STATE OF CALIFORNIA

IN THE MATTER OF REVISING THE )  
COUNTY MAINTAINED ROAD MILEAGE ) RESOLUTION

---

WHEREAS, Section 2121 of the Streets and Highways Code provides that each year, each County shall submit to the California Department of Transportation any additions to or subtractions from its mileage of maintained County roads, specifying the termini and mileage of each route added or subtracted; and

WHEREAS, the California Department of Transportation certified to the State Controller in the year 2021 that the total mileage of maintained Fresno County roads for the year ending December 31, 2020 was approximately 3,481.254 miles.

NOW THEREFORE IT BE RESOLVED, that the total mileage of maintained County roads as of December 31, 2021 be declared as approximately 3,478.526 miles, in accordance with the adjustments to the tabulation marked Exhibit A, and as indicated on the set of map excerpts marked Exhibit B. Both Exhibits are hereby incorporated as a part of this Resolution by reference thereto.

BE IT FURTHER RESOLVED AND ORDERED, that duplicate copies of the hereinabove said Exhibits A and B shall be filed in the office of the Director of the Department of Public Works and Planning of the County of Fresno.

///

///

///

///

///

///

///

///

1 BE IT FURTHER RESOLVED AND ORDERED, that the Director of the Department of Public  
2 Works or his designee is hereby authorized and directed to transmit a copy of this Resolution to the  
3 California Department of Transportation.

4 THE FOREGOING, was passed and adopted by the following vote of the Board of Supervisors  
5 of the County of Fresno this 23<sup>rd</sup> day of August, 2022, to wit:  
6

7  
8 AYES: Supervisors Brandau, Magsig, Mendes, Pacheco, Quintero

9 NOES: None

10 ABSENT: None

11 ABSTAINED: None

12  
13 

14 Brian Pacheco, Chairman of the Board of Supervisors of  
15 the County of Fresno

16 **ATTEST:**  
17 Bernice E. Seidel  
18 Clerk of the Board of Supervisors  
19 County of Fresno, State of California

20 BY   
21 Deputy

22  
23  
24  
25  
26  
27  
28

EXHIBIT A

SUMMARY OF CHANGES

**2020 MAINTAINED MILEAGE BALANCE FORWARD: 3481.254**

ROAD	START	END	LENGTH	MAP NO.	MEMO:	MA
------	-------	-----	--------	---------	-------	----

**REDUCTIONS:**

**ANNEXATIONS:**

TULARE	0.062 W/O PEACH	PEACH	0.062	10N53	Annexed to City of Fresno 02/12/2021	7
SOUTH	0.246 W/O SUNNYSIDE	SUNNYSIDE	0.246	10P14	Annexed to City of Fowler 06/08/2021	5
SUNNYSIDE	0.245 N/O PARLIER	0.057 N/O PARLIER	0.188	10P14	Annexed to City of Fowler 06/08/2021	5
ASHLAN	THOMPSON	0.377 E/O THOMPSON	0.377	10N44	Annexed to City of Clovis 06/14/2021	8
BETHEL	0.059 N/O CONEJO	CONEJO	0.059	10P25	Annexed to City of Kingsburg 10/14/21	5
BETHEL	CONEJO	0.219 S/O CONEJO	0.219	10P25	Annexed to City of Kingsburg 10/14/21	5
BETHEL	0.219 S/O CONEJO	MAGNOLIA	0.279	10P25	Annexed to City of Kingsburg 10/14/21	5
CONEJO	0.068 W/O BETHEL	BETHEL	0.068	10P25	Annexed to City of Kingsburg 10/14/21	5
CONEJO W/B	BETHEL	0.136 E/O BETHEL	0.136	10P25	Annexed to City of Kingsburg 10/14/21	5
CONEJO W/B	0.136 E/O BETHEL	0.257 E/O BETHEL (KINGSBURG C.L.)	0.121	10P25	Annexed to City of Kingsburg 10/14/21	5
BRYAN	0.256 N/O SHIELDS	SUSSEX	0.552	10N41	Annexed to City of Fresno 11/22/2021	4
BRYAN	SUSSEX	0.074 N/O SUSSEX	0.074	10N41	Annexed to City of Fresno 11/22/2021	4
HAYES	DAKOTA	0.245 N/O DAKOTA	0.245	10N42	Annexed to City of Fresno 11/22/2021	4

**Total Annexed: 2.626**

**VACATIONS:**

BELMONT	FRANKWOOD	END MAINT RD	0.102	11N51	Vacated BOS 02/09/2021	
---------	-----------	--------------	-------	-------	------------------------	--

**Total Vacated: 0.102**

**CORRECTIONS:**

**Total Corrections: 0.000**

**TOTAL REDUCTIONS: 2.728**



# EXHIBIT B

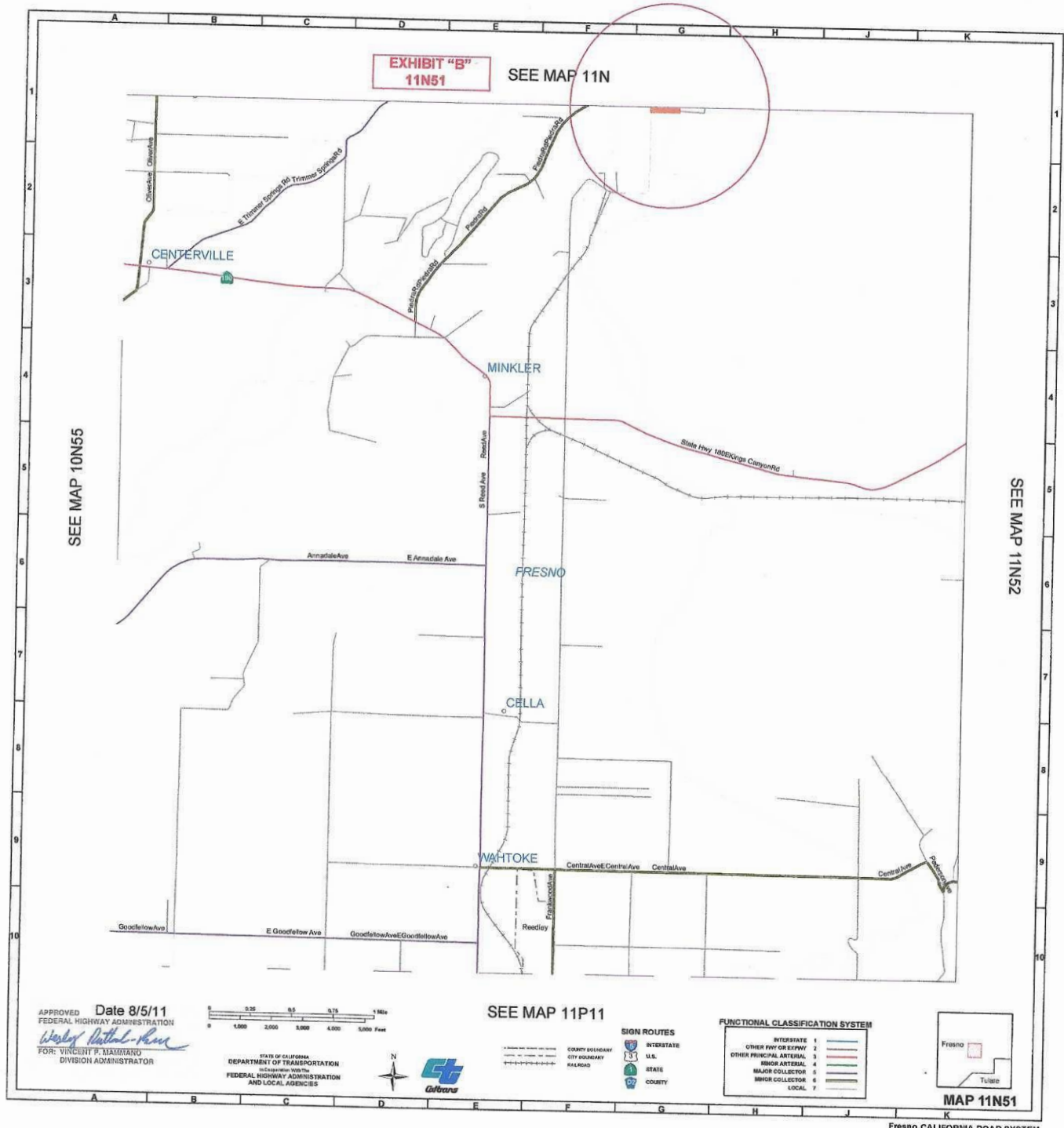

**EXHIBIT "B"**  
**11N51**

SEE MAP 11N

SEE MAP 10N55

SEE MAP 11N52

SEE MAP 11P11

APPROVED Date 8/5/11  
FEDERAL HIGHWAY ADMINISTRATION  
*Wayne D'Amico*  
FOR: VINCENT P. MAMMIANO  
DIVISION ADMINISTRATOR

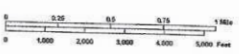

STATE OF CALIFORNIA  
DEPARTMENT OF TRANSPORTATION  
IN COOPERATION WITH THE  
FEDERAL HIGHWAY ADMINISTRATION  
AND LOCAL AGENCIES



COUNTY BOUNDARY  
CITY BOUNDARY  
RAILROAD

**SIGN ROUTES**  
INTERSTATE  
U.S.  
STATE  
COUNTY

**FUNCTIONAL CLASSIFICATION SYSTEM**

INTERSTATE	1	
OTHER FHWY OR EXPRVY	2	
OTHER PRINCIPAL ARTERIAL	3	
SECOND ARTERIAL	4	
MAJOR COLLECTOR	5	
MINOR COLLECTOR	6	
LOCAL	7	

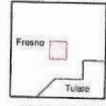

**MAP 11N51**

Fresno CALIFORNIA ROAD SYSTEM

# EXHIBIT B

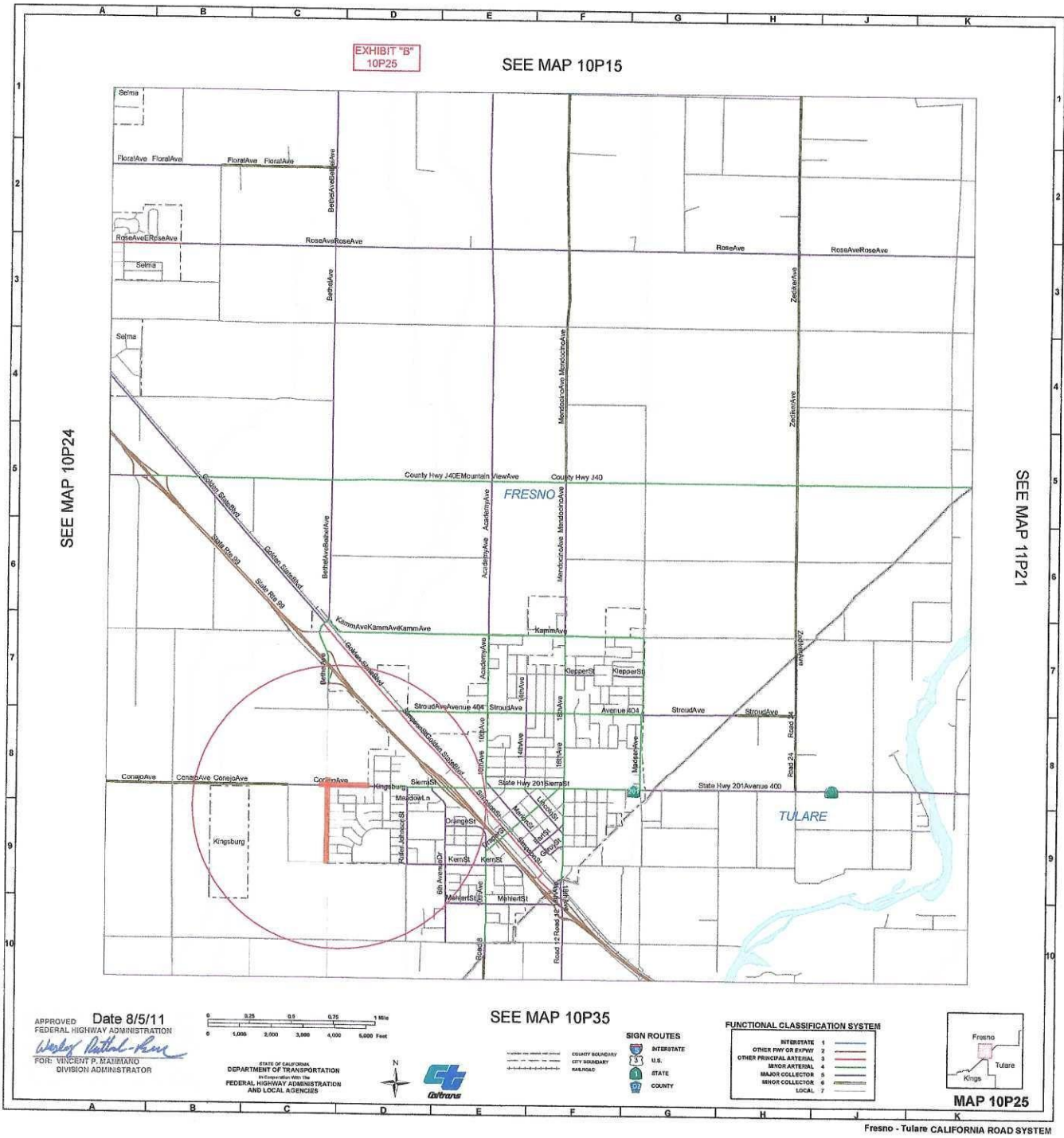

APPROVED Date 8/5/11  
 FEDERAL HIGHWAY ADMINISTRATION  
*Wesley Nathaniel Paine*  
 FOR: VINCENT P. MAJIMARO  
 DIVISION ADMINISTRATOR

0 0.25 0.5 0.75 1 Mile  
 0 1,000 2,000 3,000 4,000 5,000 Feet

STATE OF CALIFORNIA  
 DEPARTMENT OF TRANSPORTATION  
 IN COOPERATION WITH THE  
 FEDERAL HIGHWAY ADMINISTRATION  
 AND LOCAL AGENCIES

N

SEE MAP 10P35

COUNTY BOUNDARY  
 CITY BOUNDARY  
 RAILROAD

**SIGN ROUTES**  
 INTERSTATE  
 U.S.  
 STATE  
 COUNTY

**FUNCTIONAL CLASSIFICATION SYSTEM**

INTERSTATE	1
OTHER FWY OR EXPWY	2
OTHER PRINCIPAL ARTERIAL	3
MINOR ARTERIAL	4
MAJOR COLLECTOR	5
MINOR COLLECTOR	6
LOCAL	7

**MAP 10P25**

# EXHIBIT B

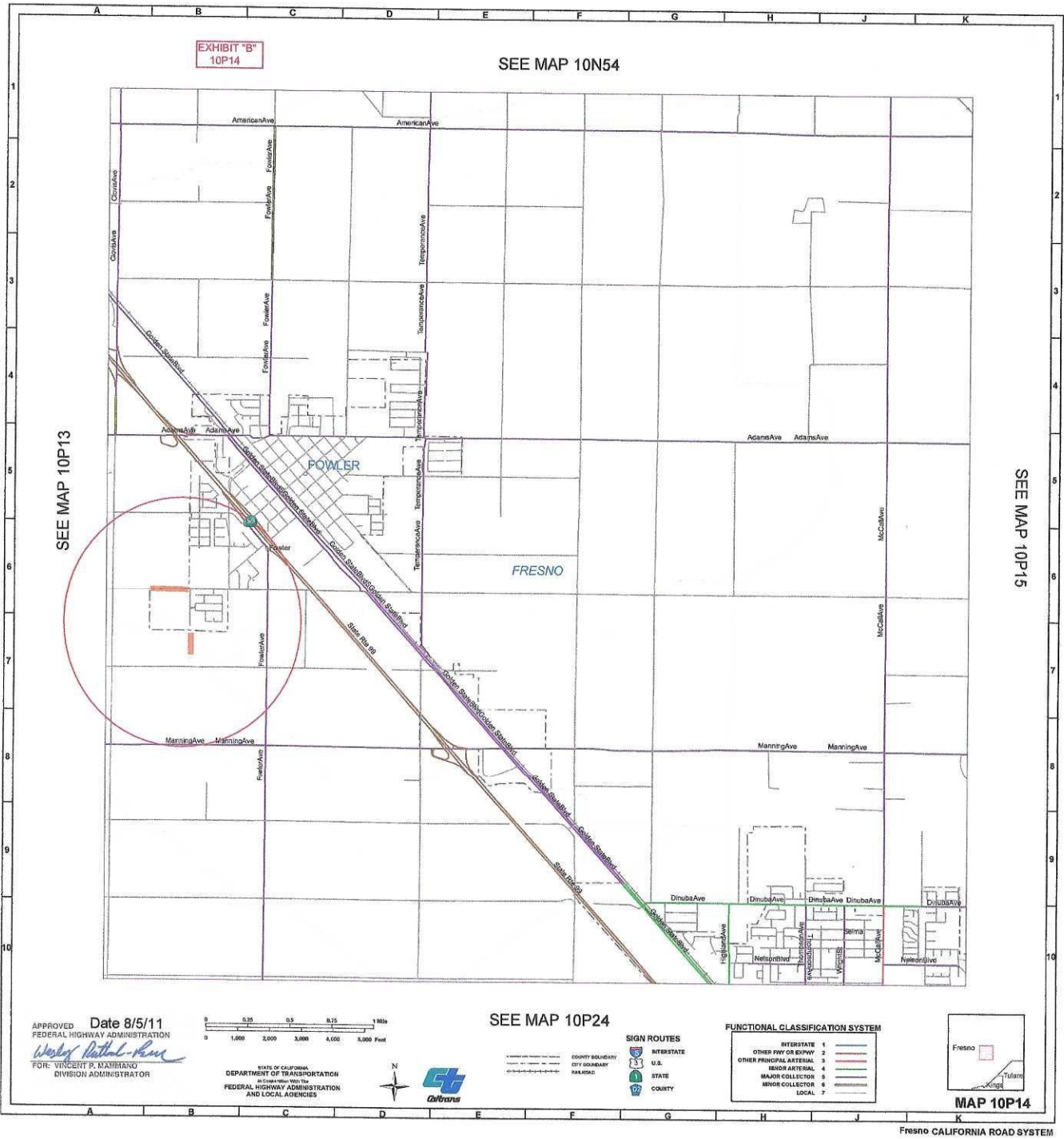

APPROVED Date 8/5/11  
 FEDERAL HIGHWAY ADMINISTRATION  
*Wesley Patrick-Ross*  
 FOR: VINCENT P. MANNANO  
 DIVISION ADMINISTRATOR

0 0.25 0.5 0.75 1 Miles  
 0 1,000 2,000 3,000 4,000 5,000 Feet

STATE OF CALIFORNIA  
 DEPARTMENT OF TRANSPORTATION  
 IN COOPERATION WITH THE  
 FEDERAL HIGHWAY ADMINISTRATION  
 AND LOCAL AGENCIES



SEE MAP 10P24

- SIGN ROUTES**
- INTERSTATE
  - U.S.
  - STATE
  - COUNTY

**FUNCTIONAL CLASSIFICATION SYSTEM**

INTERSTATE	1
OTHER FWY OR EQUIV	2
OTHER PRINCIPAL ARTERIAL	3
SECOND ARTERIAL	4
MAJOR COLLECTOR	5
MINOR COLLECTOR	6
LOCAL	7



MAP 10P14

Fresno CALIFORNIA ROAD SYSTEM

# EXHIBIT B

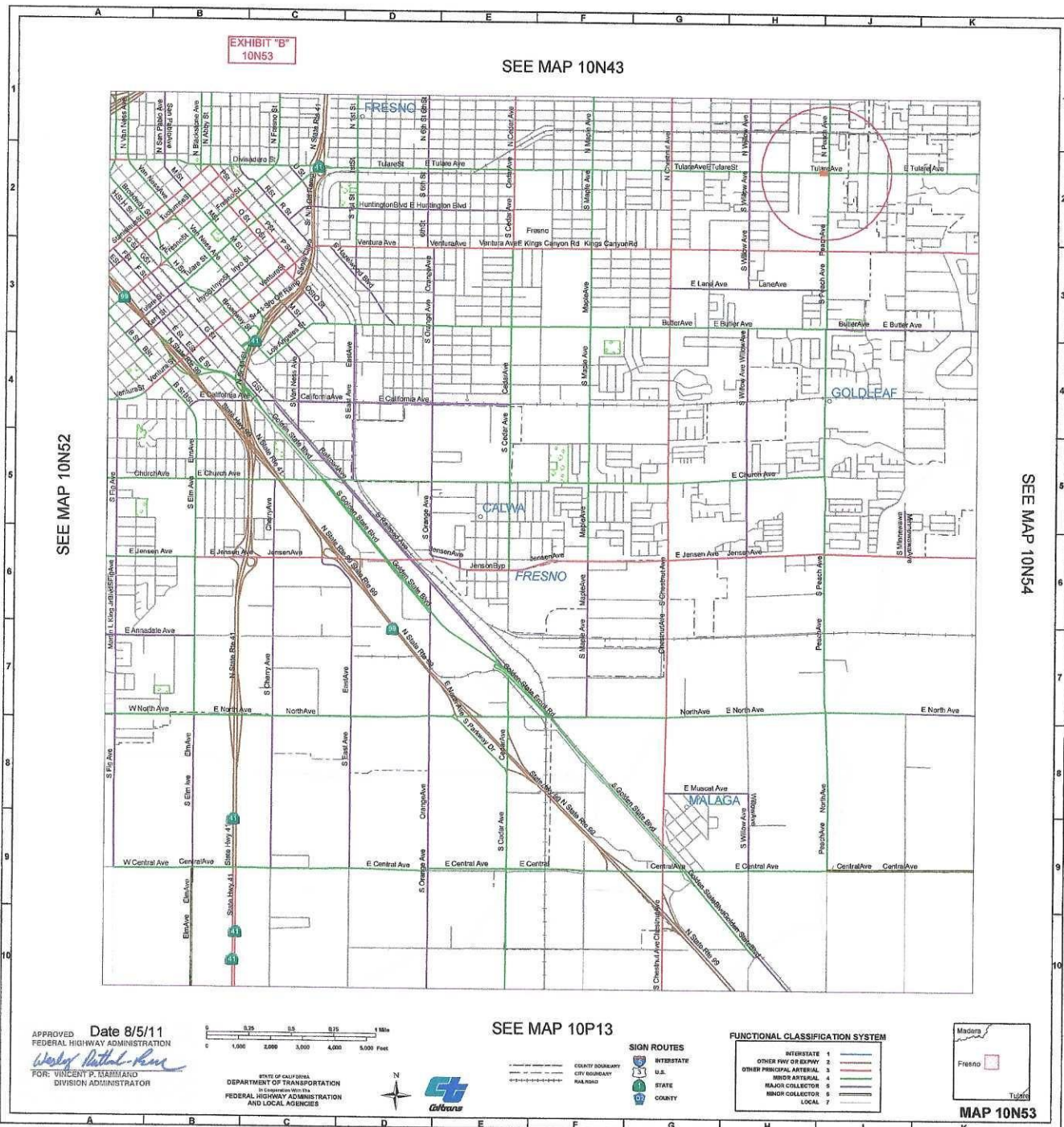

EXHIBIT "B"  
10N53

SEE MAP 10N43

SEE MAP 10N52

SEE MAP 10N54

APPROVED Date 8/5/11  
FEDERAL HIGHWAY ADMINISTRATION  
*Wesley P. Hammond*  
FOR: VINCENT P. HARRARD  
DIVISION ADMINISTRATOR

STATE OF CALIFORNIA  
DEPARTMENT OF TRANSPORTATION  
FEDERAL HIGHWAY ADMINISTRATION  
AND LOCAL AGENCIES



SEE MAP 10P13

**SIGN ROUTES**  
 INTERSTATE  
 U.S.  
 STATE  
 COUNTY

**FUNCTIONAL CLASSIFICATION SYSTEM**

INTERSTATE	1
OTHER FHW OR BDIV	2
OTHER PRINCIPAL ARTERIAL	3
MINOR ARTERIAL	4
MAJOR COLLECTOR	5
MINOR COLLECTOR	6
LOCAL	7



MAP 10N53

# EXHIBIT B

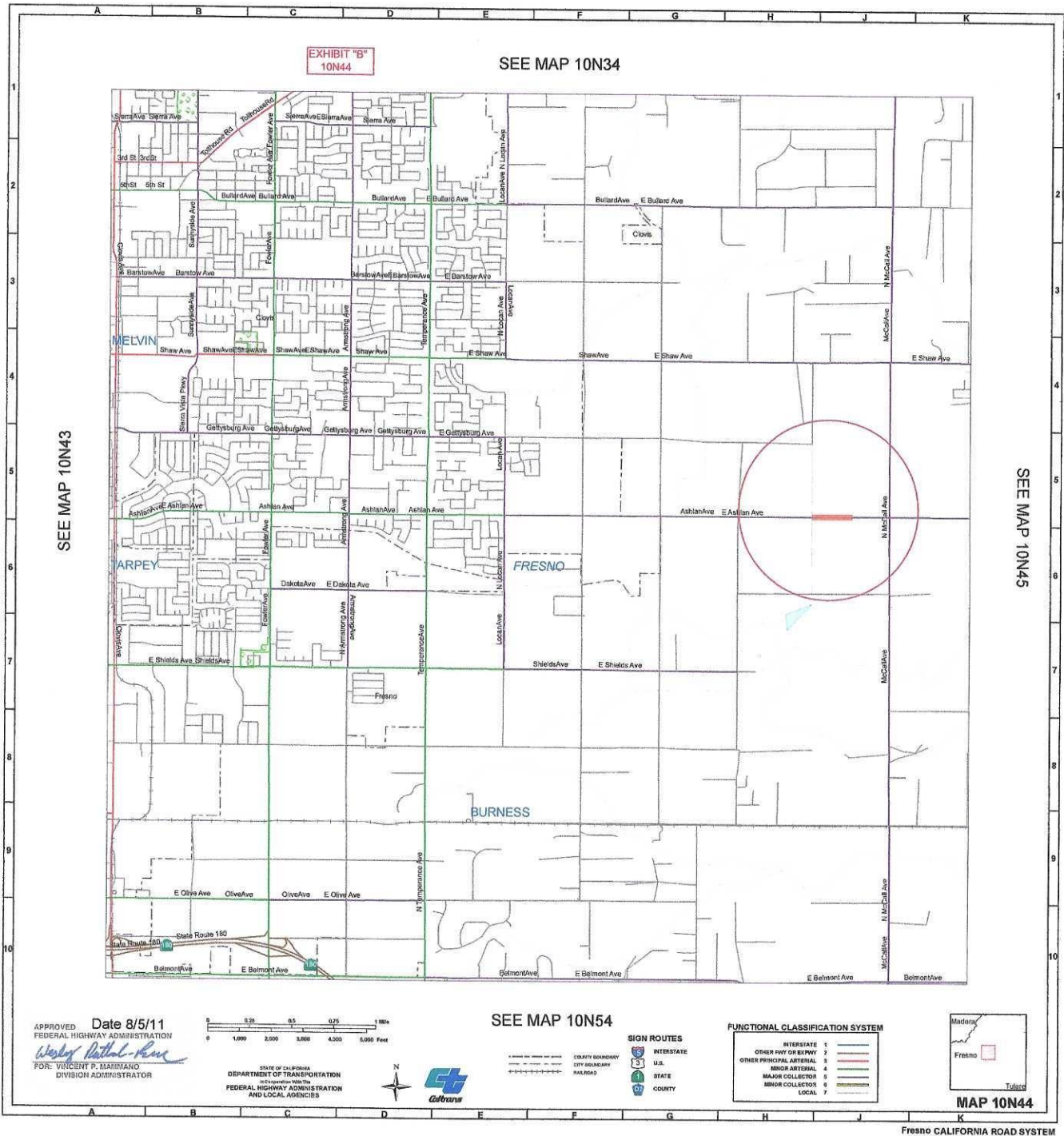

# EXHIBIT B

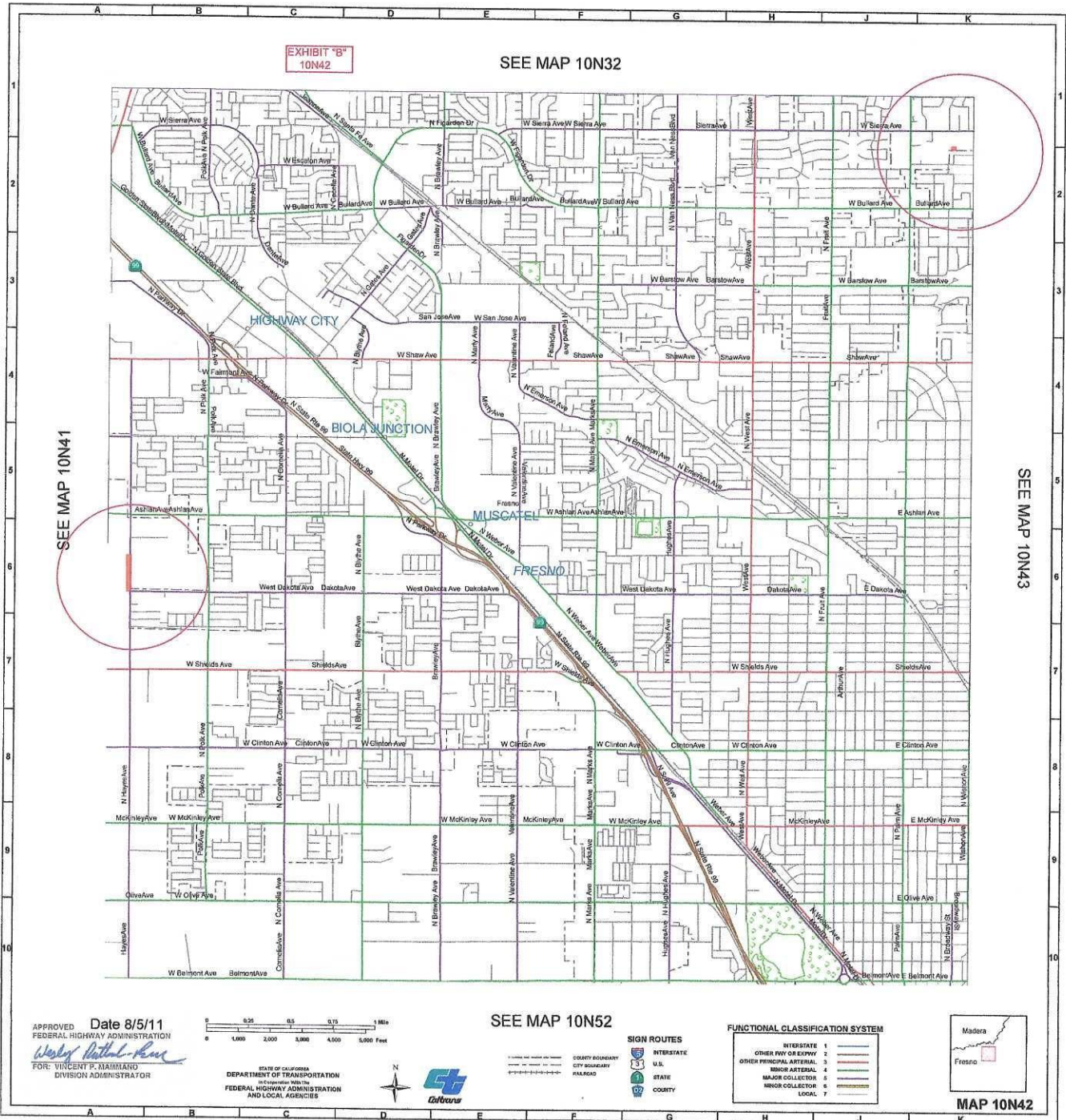

APPROVED Date 8/5/11  
 FEDERAL HIGHWAY ADMINISTRATION  
*Wesley Mitchell-Rose*  
 FOR: VINCENT P. MAMMADO  
 DIVISION ADMINISTRATOR

STATE OF CALIFORNIA  
 DEPARTMENT OF TRANSPORTATION  
 DIVISION OF THE  
 FEDERAL HIGHWAY ADMINISTRATION  
 AND LOCAL AGENCIES

SEE MAP 10N52

**SIGN ROUTES**

- INTERSTATE
- U.S.
- STATE
- COUNTY

**FUNCTIONAL CLASSIFICATION SYSTEM**

- INTERSTATE 1
- OTHER FWY OR EXPWY 2
- OTHER PRINCIPAL ARTERIAL 3
- MINOR ARTERIAL 4
- MAJOR COLLECTOR 5
- MINOR COLLECTOR 6
- LOCAL 7

Madera  
 Fresno

**MAP 10N42**

# EXHIBIT B

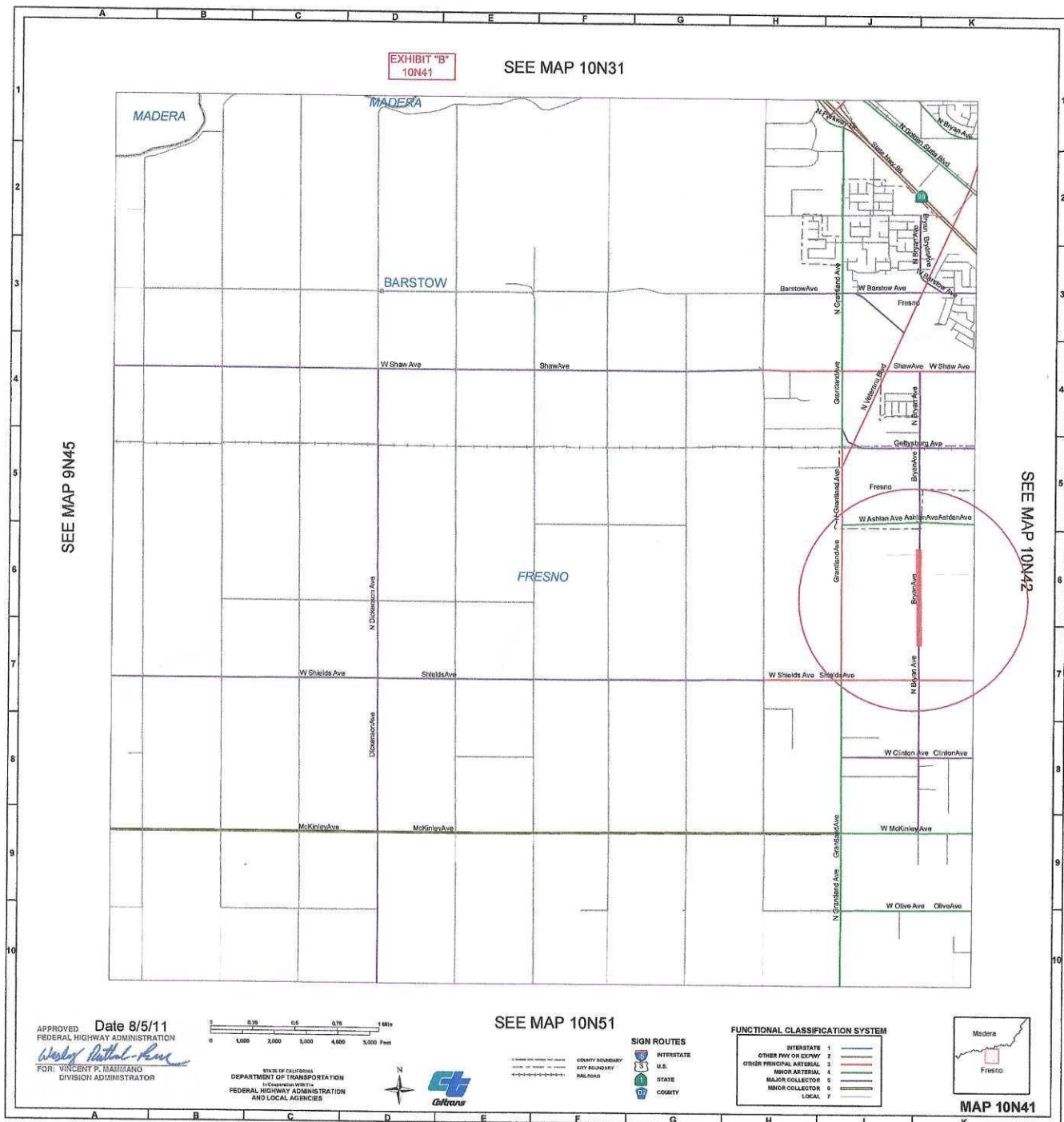

APPROVED Date 8/5/11  
FEDERAL HIGHWAY ADMINISTRATION

*Wesley Mitchell-Rose*  
FOR: VINCENT P. MAMMANO  
DIVISION ADMINISTRATOR

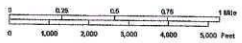

STATE OF CALIFORNIA  
DEPARTMENT OF TRANSPORTATION  
In Cooperation with the  
FEDERAL HIGHWAY ADMINISTRATION  
AND LOCAL AGENCIES



SEE MAP 10N51

**SIGN ROUTES**

	INTERSTATE
	U.S.
	STATE
	COUNTY
	COUNTY BOUNDARY
	CITY BOUNDARY
	RAILROAD

**FUNCTIONAL CLASSIFICATION SYSTEM**

	INTERSTATE 1
	OTHER FWY OR EXPWY 2
	OTHER PRINCIPAL ARTERIAL 3
	MINOR ARTERIAL 4
	MAJOR COLLECTOR 5
	MINOR COLLECTOR 6
	LOCAL 7



MAP 10N41

Fresno - Madera CALIFORNIA ROAD SYSTEM