

Travers Creek Bridge Replacement
 Project on Manning Avenue: Parcel -6B
 APN: 373-111-13
 Federal Project ID:
 BRLS-5942(198)

GRADE MATCH FOR DRIVEWAY MODIFICATION

This GRADE MATCH FOR DRIVEWAY MODIFICATION is made and entered into by and between, Don Cecil Bonner, as Trustee of the Don Bonner Living Trust of 2012, hereinafter called "OWNER," and the COUNTY OF FRESNO, hereinafter called the "COUNTY".

Permission is hereby granted to enter upon my land for the above stated purpose within that area shown outlined on the attached map.

The term of this GRADE MATCH FOR DRIVEWAY MODIFICATION shall commence when construction begins as indicated by the date shown in the notice to proceed issued by the COUNTY to its contractor and shall terminate one year thereafter or upon completion of construction, whichever comes first; provided, however, that, in the event that construction is not completed after one year, the term of this GRADE MATCH FOR DRIVEWAY MODIFICATION shall be extended by written approval of the OWNER.

Upon completion of the above-described work, the property is to be left in a reasonably neat and clean condition.

In addition, the County of Fresno agrees to indemnify against and hold harmless OWNER from any loss of or damage to any property or injury to or death of any person whomsoever arising out of or connected with the performance of any work authorized under this GRADE MATCH FOR DRIVEWAY MODIFICATION.

The Don Bonner Living Trust of 2012

Date: 11-8-17

By: 
 Don Cecil Bonner, Trustee

COUNTY OF FRESNO

Recommended for Approval:
 Continental Field Service

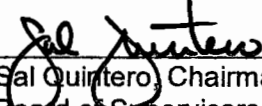
By: 
 Sal Quintero, Chairman
 Board of Supervisors

By: 
 Mike Parr, Right-of-Way Agent

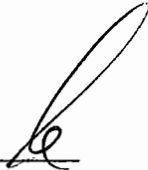
By: 
 Steven E. White, Director
 Department of Public Works and Planning

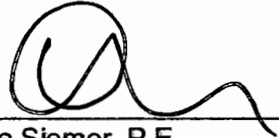
By: 
 Dale Siemer, P.E.
 Supervising Engineer

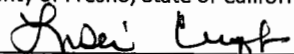
ATTEST:
 BERNICE E. SEIDEL
 Clerk to the Board of Supervisors
 County of Fresno, State of California
 By:  Deputy

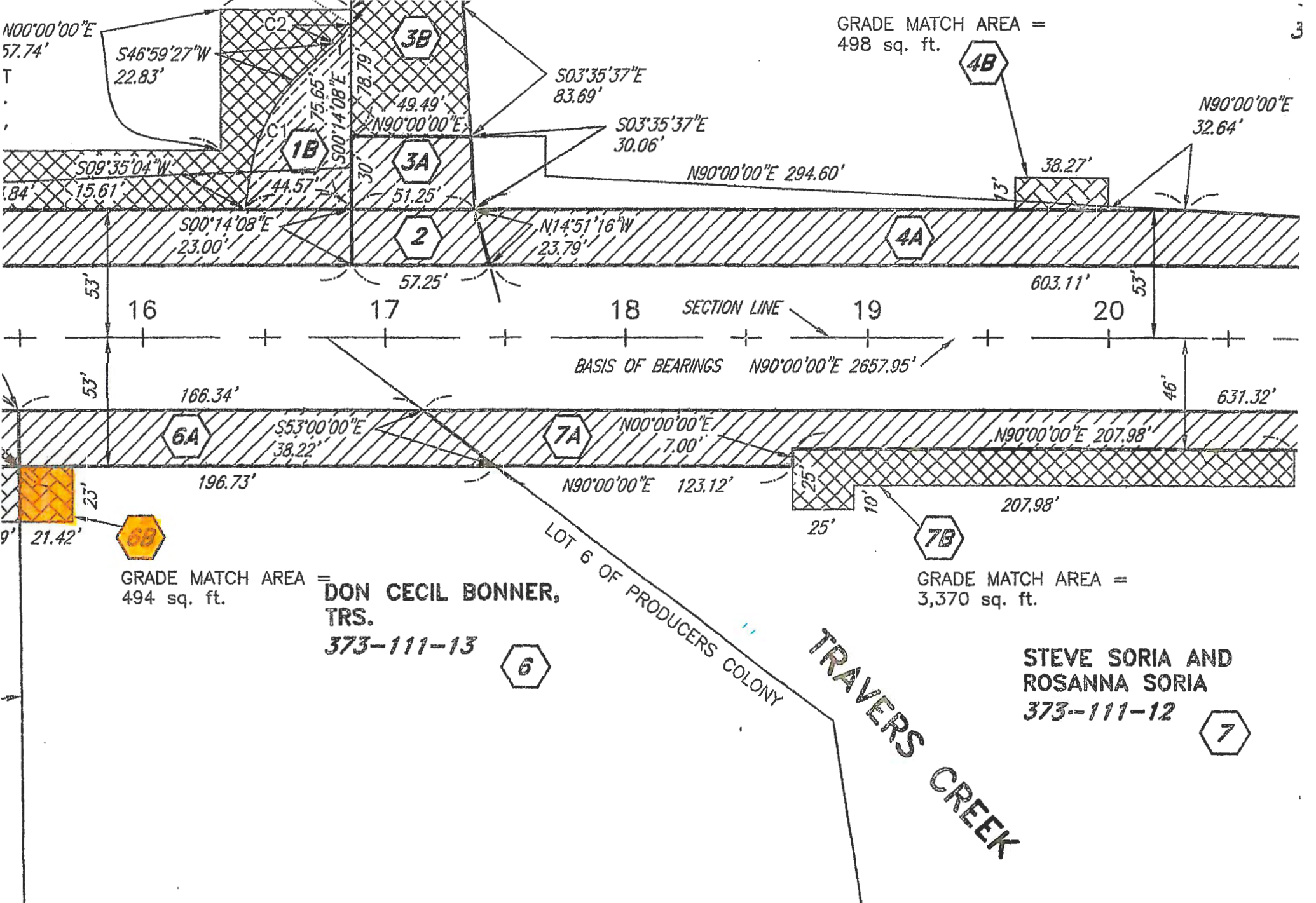

GRADE MATCH AREA =
498 sq. ft.

N90°00'00"E
32.64'

N00°00'00"E
57.74'
S46°59'27"W
22.83'

S09°35'04"W
15.61'

S00°14'08"E
23.00'

S03°35'37"E
83.69'

S03°35'37"E
30.06'

N90°00'00"E 294.60'

N14°51'16"W
23.79'

603.11'

631.32'

166.34'

S53°00'00"E
38.22'

N00°00'00"E
7.00'

N90°00'00"E 207.98'

196.73'

N90°00'00"E 123.12'

207.98'

GRADE MATCH AREA =
494 sq. ft.

**DON CECIL BONNER,
TRS.
373-111-13**

GRADE MATCH AREA =
3,370 sq. ft.

**STEVE SORIA AND
ROSANNA SORIA
373-111-12**

LOT 6 OF PRODUCERS COLONY

TRAVERS CREEK