

LOCATION DETAIL

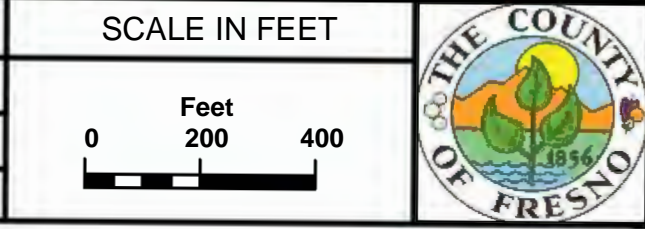

	DATE:	SCALE IN FEET
DESIGNED: D.N.	06/06/2022	
REVISED D.N.	06/06/2022	
STATE BRIDGE NO. N/A		



DEPARTMENT OF PUBLIC WORKS & PLANNING

**ATTACHMENT C
ACTIVE TRANSPORTATION PROGRAM
DEL REY SIDEWALK PROJECT**



DEL REY SIDEWALK PROJECT

GAP CLOSURES IN THE COMMUNITY



DEL REY
ELEMENTARY
SCHOOL

Legend

-  EXISTING SIDEWALK
-  REPLACE SIDEWALK
-  CONSTRUCT SIDEWALK

Prepared by Diana Nuttman, Staff Analyst
Department of Public Works and Planning
Design Division
06/11/2022

LOCATION DETAIL



	DATE:	SCALE IN FEET
DESIGNED: D.N.	06/06/2022	
REVISED D.N.	06/08/2022	
STATE BRIDGE NO.	N/A	



DEPARTMENT OF PUBLIC WORKS & PLANNING

ATTACHMENT C
**ACTIVE TRANSPORTATION PROGRAM
 TRANQUILLITY SIDEWALK PROJECT**

TRANQUILLITY SIDEWALK PROJECT GAP CLOSURES IN THE COMMUNITY



Prepared by Diana Nuttman, Staff Analyst
Department of Public Works and Planning
Design Division
06/11/2022

Legend

-  EXISTING SIDEWALK
-  CONSTRUCT SIDEWALK

LOCATION DETAIL

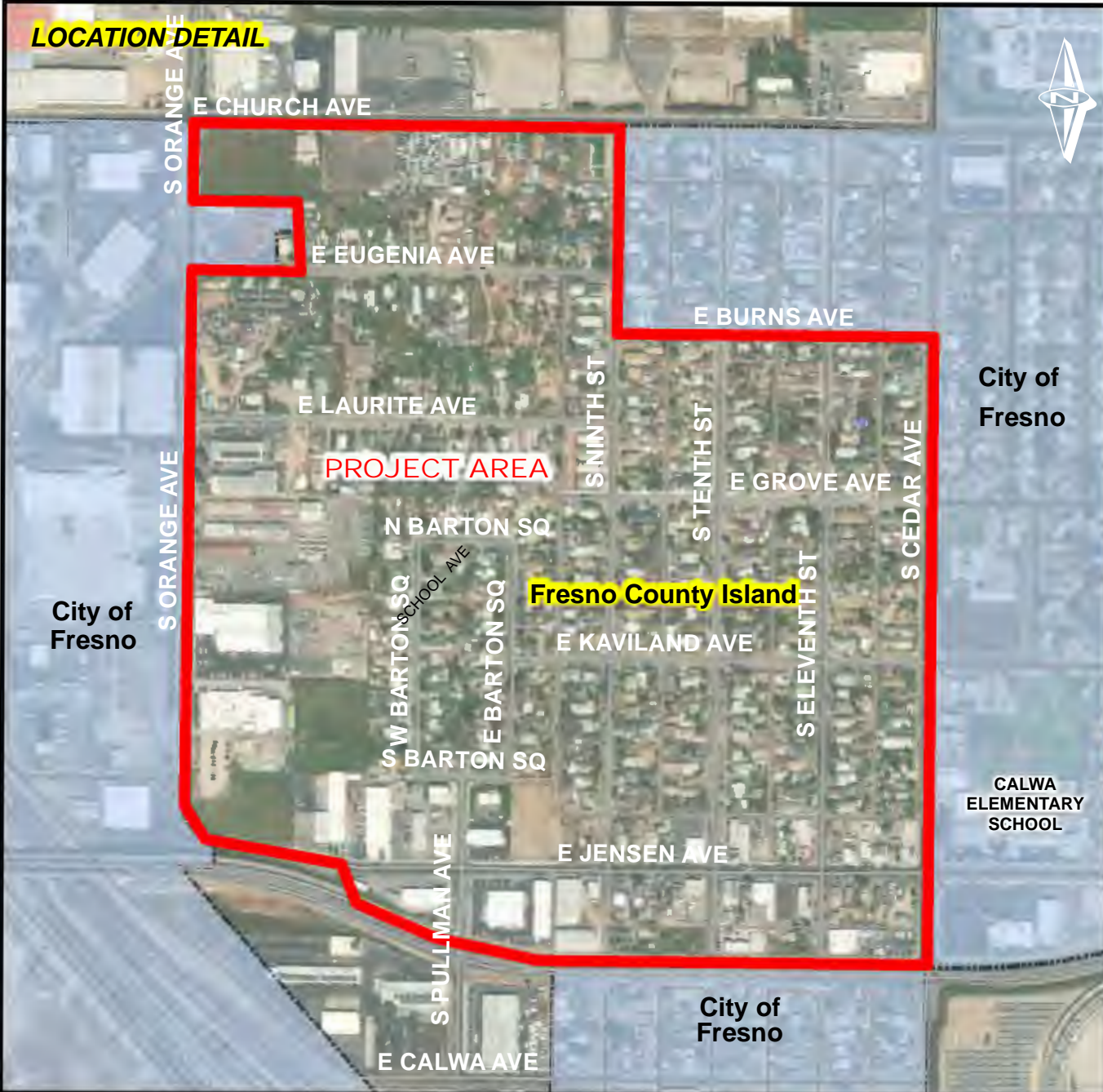

	DATE:	SCALE IN FEET
DESIGNED: D.N.	06/06/2022	
REVISED D.N.	06/06/2022	
STATE BRIDGE NO. N/A		



DEPARTMENT OF PUBLIC WORKS & PLANNING

**ATTACHMENT C
ACTIVE TRANSPORTATION PROGRAM
CALWA SIDEWALK PROJECT**

CALWA SIDEWALK PROJECT GAP CLOSURES IN THE COMMUNITY

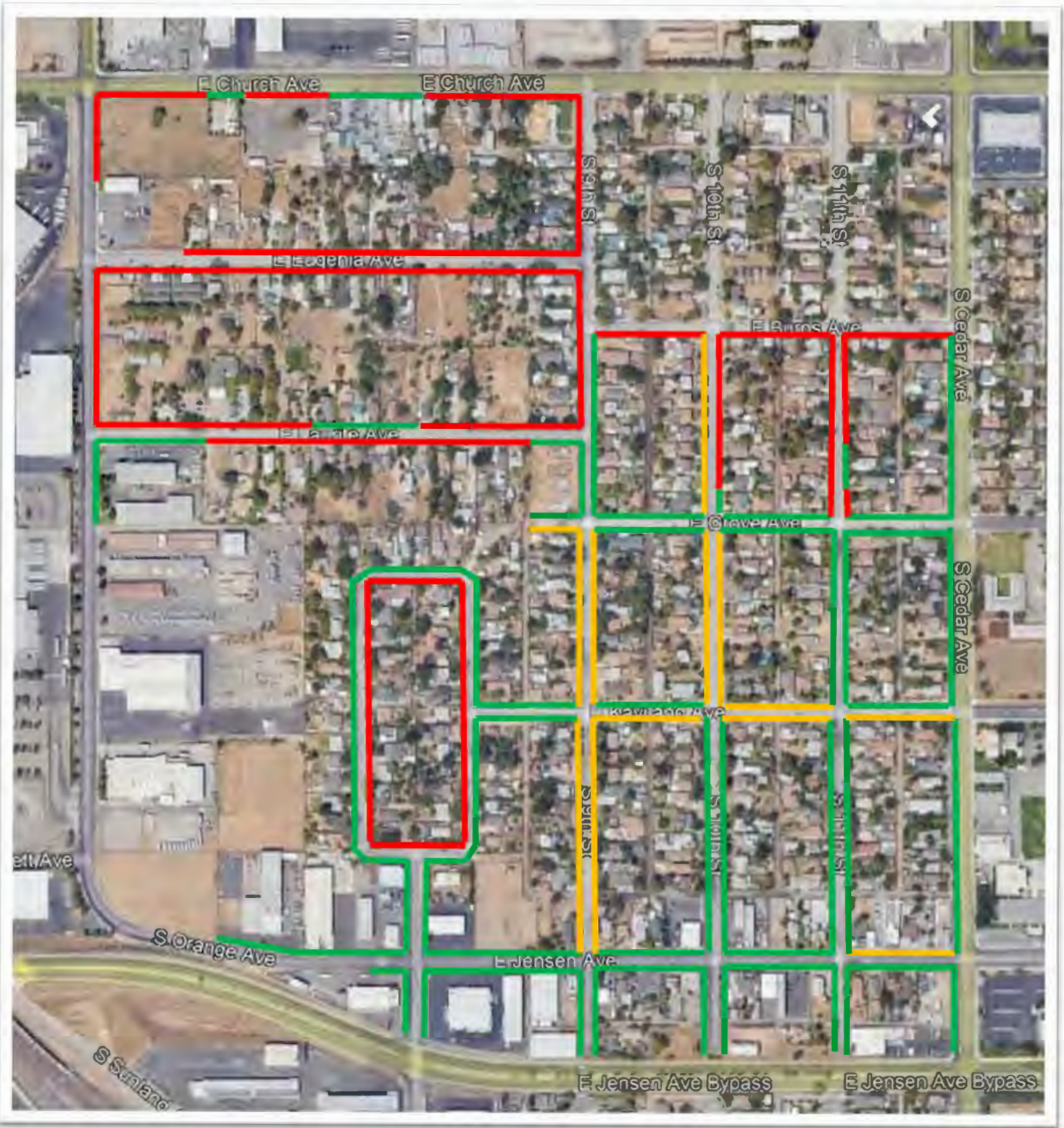

Prepared by Diana Nuttman, Staff Analyst
 Department of Public Works and Planning
 Design Division
 06/12/2022

Legend

- EXISTING SIDEWALK
- CONSTRUCT SIDEWALK
- REPLACE SIDEWALK

LOCATION DETAIL



	DATE:	SCALE IN FEET
DESIGNED: D.N.	06/06/2022	
REVISED D.N.	06/08/2022	
STATE BRIDGE NO.	N/A	

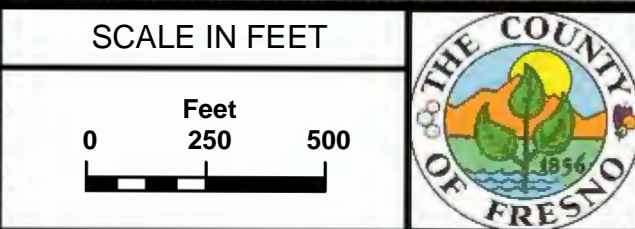

DEPARTMENT OF PUBLIC WORKS & PLANNING

ATTACHMENT C
**ACTIVE TRANSPORTATION PROGRAM
 CANTUA CREEK SIDEWALK PROJECT**

CANTUA CREEK & EL PORVENIR SIDEWALK PROJECT CANTUA CREEK - GAP CLOSURES IN THE COMMUNITY

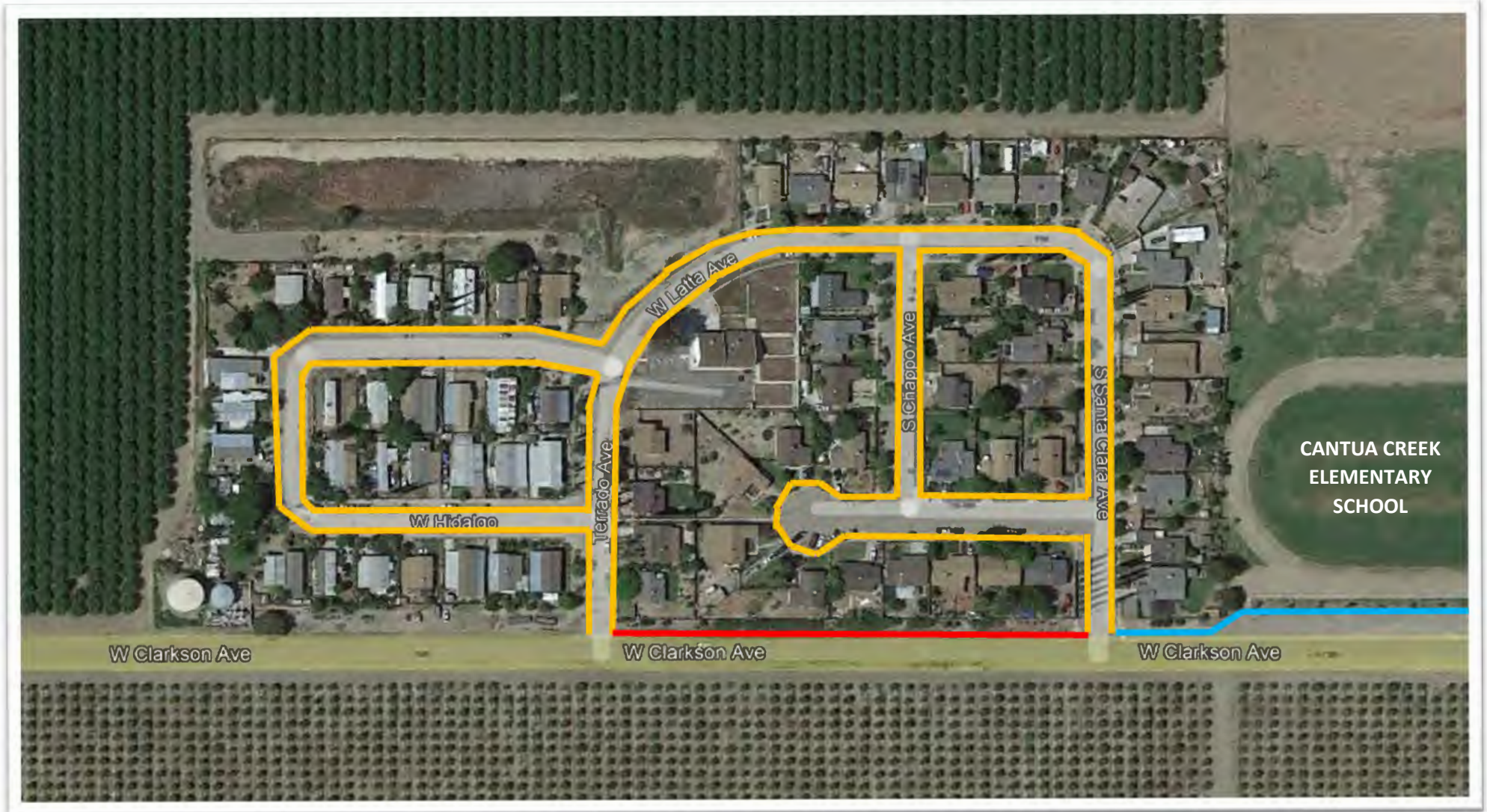

Prepared by Diana Nuttman, Staff Analyst
Department of Public Works and Planning
Design Division
06/11/2022

Legend

-  CONSTRUCT SIDEWALK
-  RECONSTRUCT SIDEWALK
-  EXISTING A/C PATH

LOCATION DETAIL



	DATE:	SCALE IN FEET
DESIGNED: D.N.	06/06/2022	
REVISED D.N.	06/08/2022	
STATE BRIDGE NO. N/A		

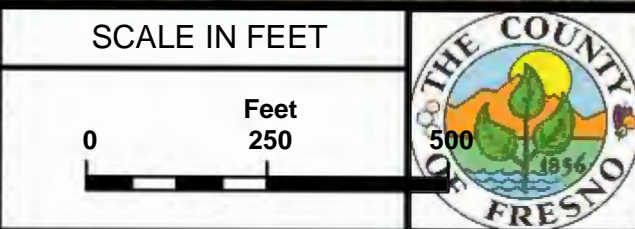

DEPARTMENT OF PUBLIC WORKS & PLANNING

ATTACHMENT C
**ACTIVE TRANSPORTATION PROGRAM
 EL PORVENIR SIDEWALK PROJECT**

**CANTUA CREEK & EL PORVENIR SIDEWALK PROJECT
EL PORVENIR - GAP CLOSURES IN THE COMMUNITY**



Prepared by Diana Nuttman, Staff Analyst
Department of Public Works and Planning
Design Division
06/11/2022

Legend

-  **CONSTRUCT SIDEWALK**
-  **EXISTING A/C PATH**