

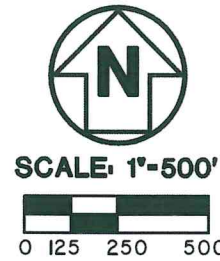

P.O. Box 25783
 Fresno, CA 93729
 voice: 559.645.4849
 fax: 559.645.4869
 www.bedrockeng.com



LOT LINE ADJUSTMENT MAP

CONSISTING OF ONE SHEET
 LOCATED IN SECTION 27
 T.12S., R.13E., M.D.B.&M.

IN THE
COUNTY OF FRESNO
STATE OF CALIFORNIA
 FOR
PAUL PAFFORD

Charles E. Miller

LEGEND

- EXISTING PROPERTY LINE TO REMAIN
- PROPOSED PROPERTY LINE
- EXISTING PROPERTY LINE TO BE REMOVED
- SECTION LINE
- RIGHT-OF-WAY-LINE
- ()RI RECORD DATA PER GRANT DEED RECORDED AS DOCUMENT NO. 2009-0076083, FRESNO COUNTY RECORDS
- ()R2 RECORD DATA PER GRANT DEED RECORDED AS DOCUMENT NO. 2018-0117242, FRESNO COUNTY RECORDS
- BD EXISTING BUILDING
- PT EXISTING PROPANE TANK
- WT EXISTING WATER TANK WITH PAD

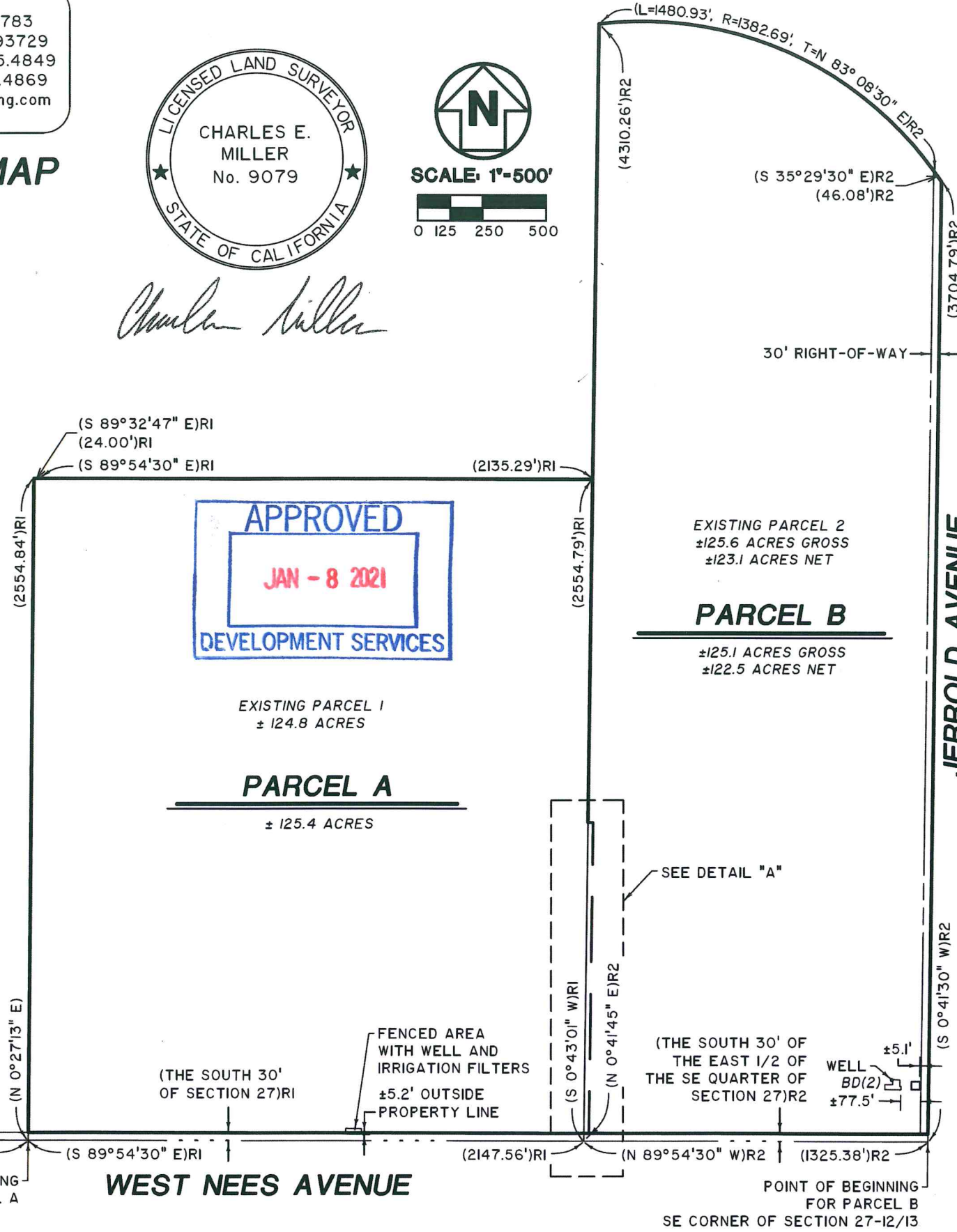

DETAIL 'A' SCALE 1" = 150'

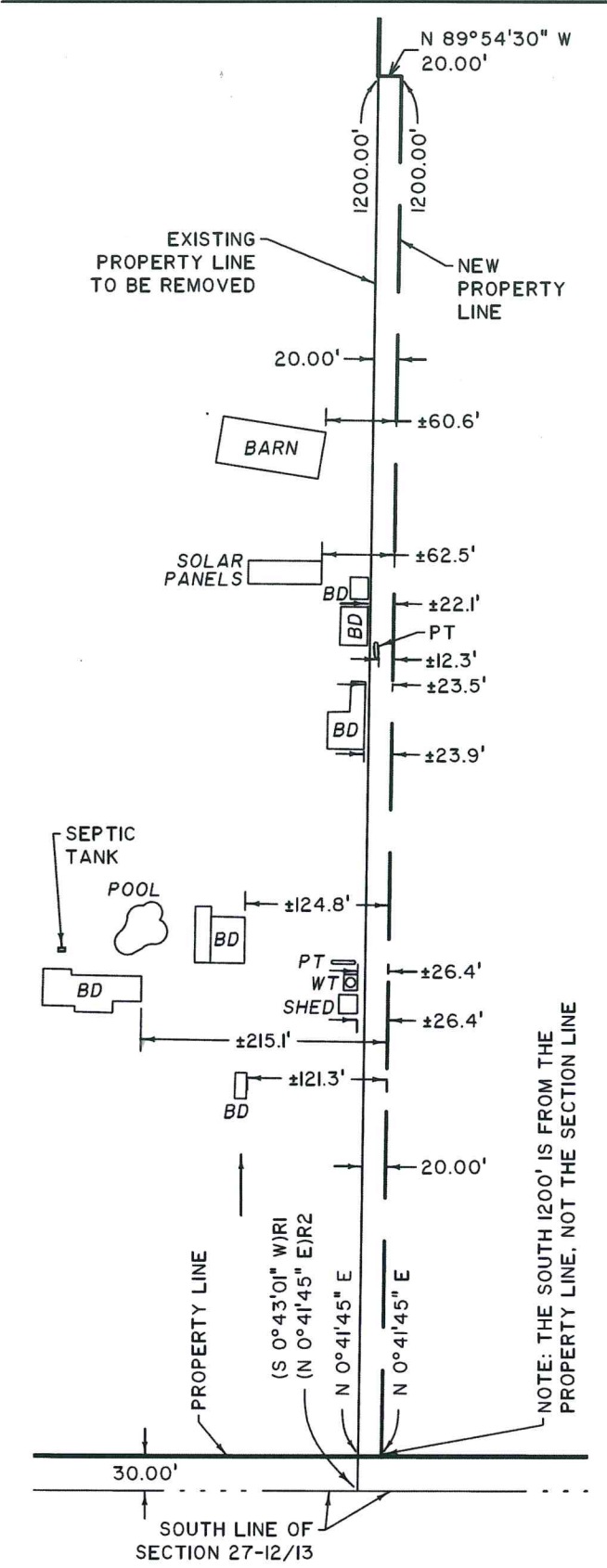
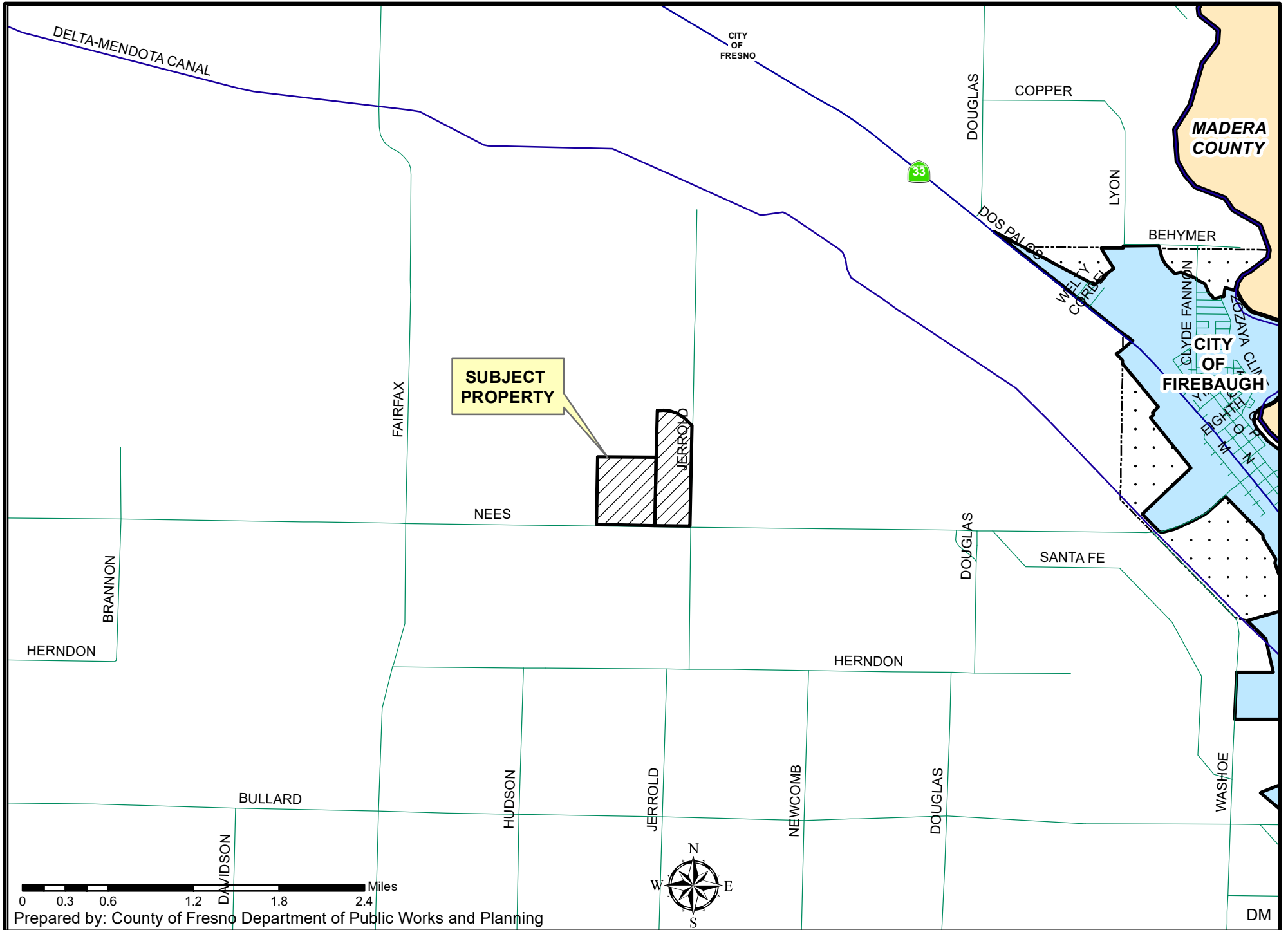

Exhibit A: PLA MAP

Exhibit B: Location Map



0 0.3 0.6 1.2 1.8 2.4 Miles

Prepared by: County of Fresno Department of Public Works and Planning

DM

Exhibit C: Zoning Map

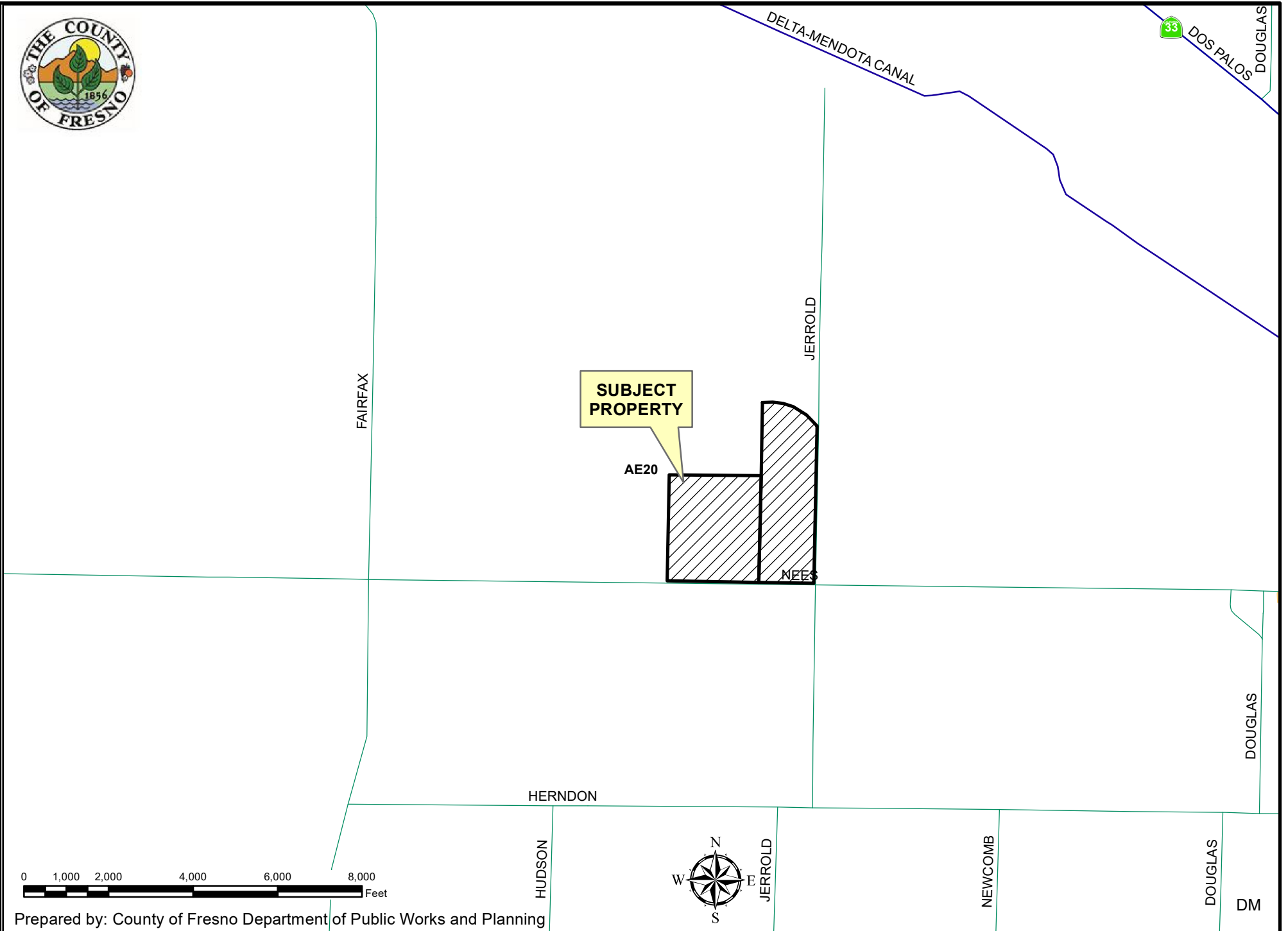
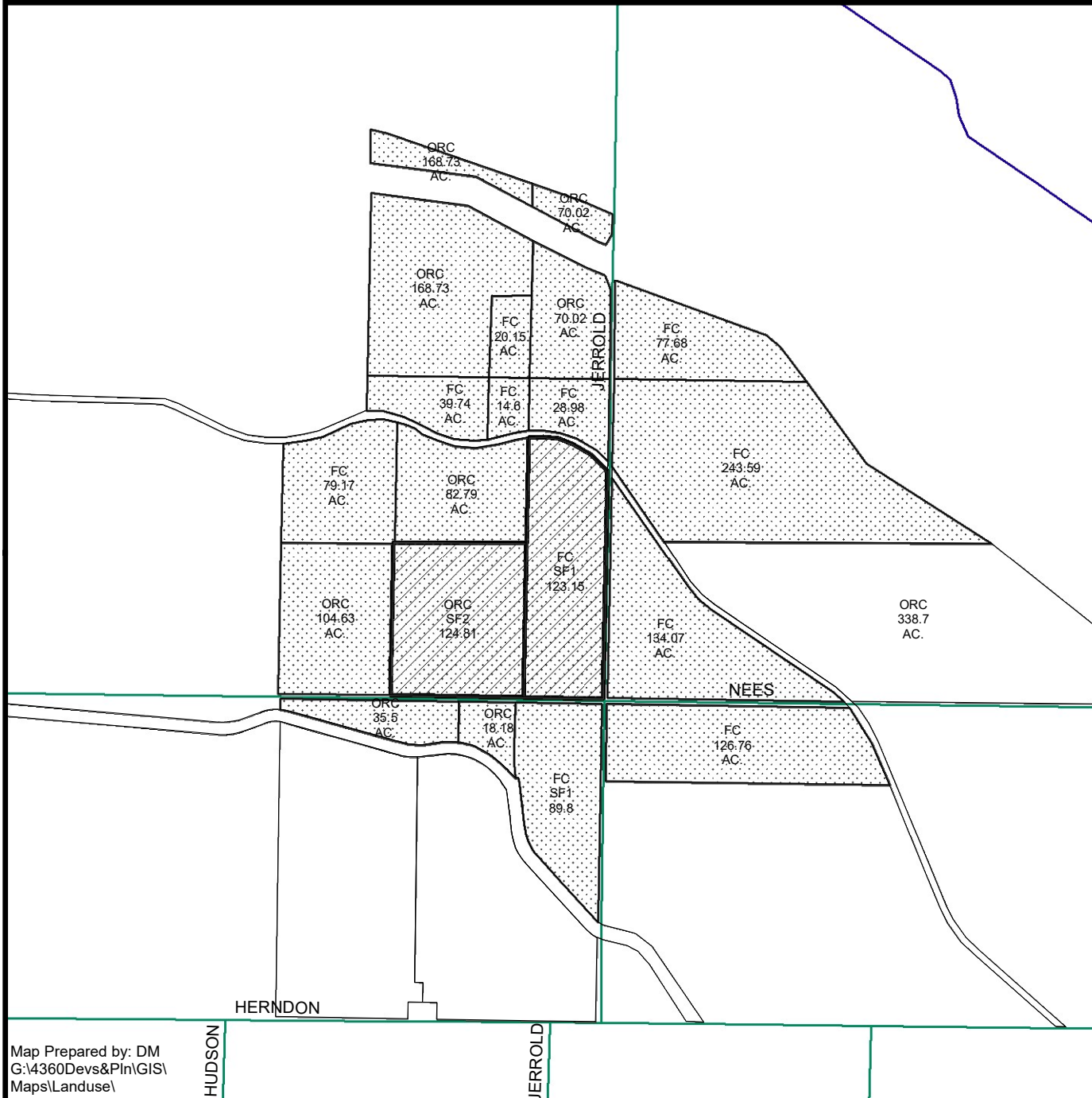



Exhibit D: Land Use Map



LEGEND
FC - FIELD CROP
ORC - ORCHARD
SF#- SINGLE FAMILY RESIDENCE
V - VACANT

LEGEND:

-  Subject Property
-  Ag Contract Land

