

LOCATION MAP

RLCC 1019

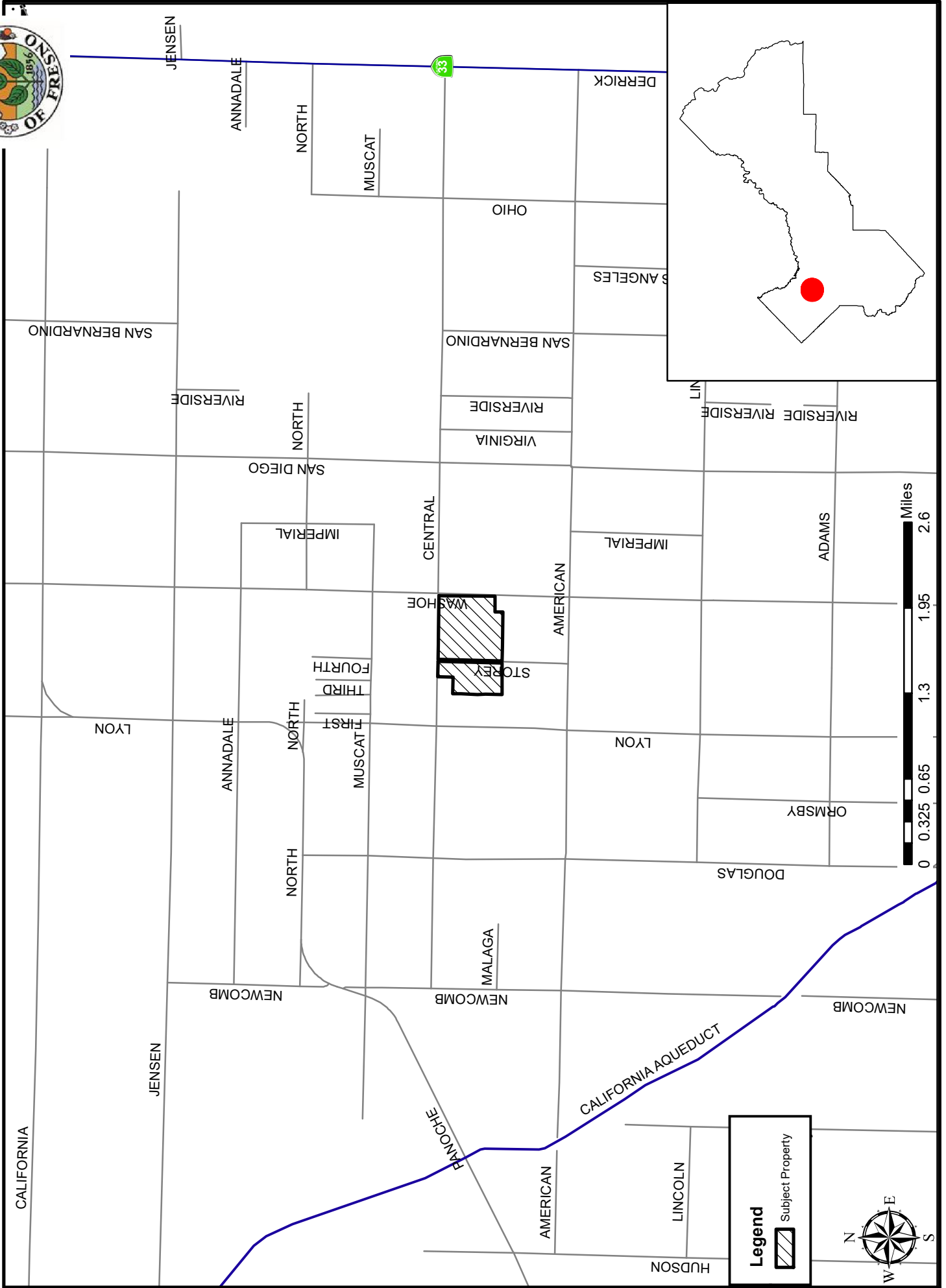

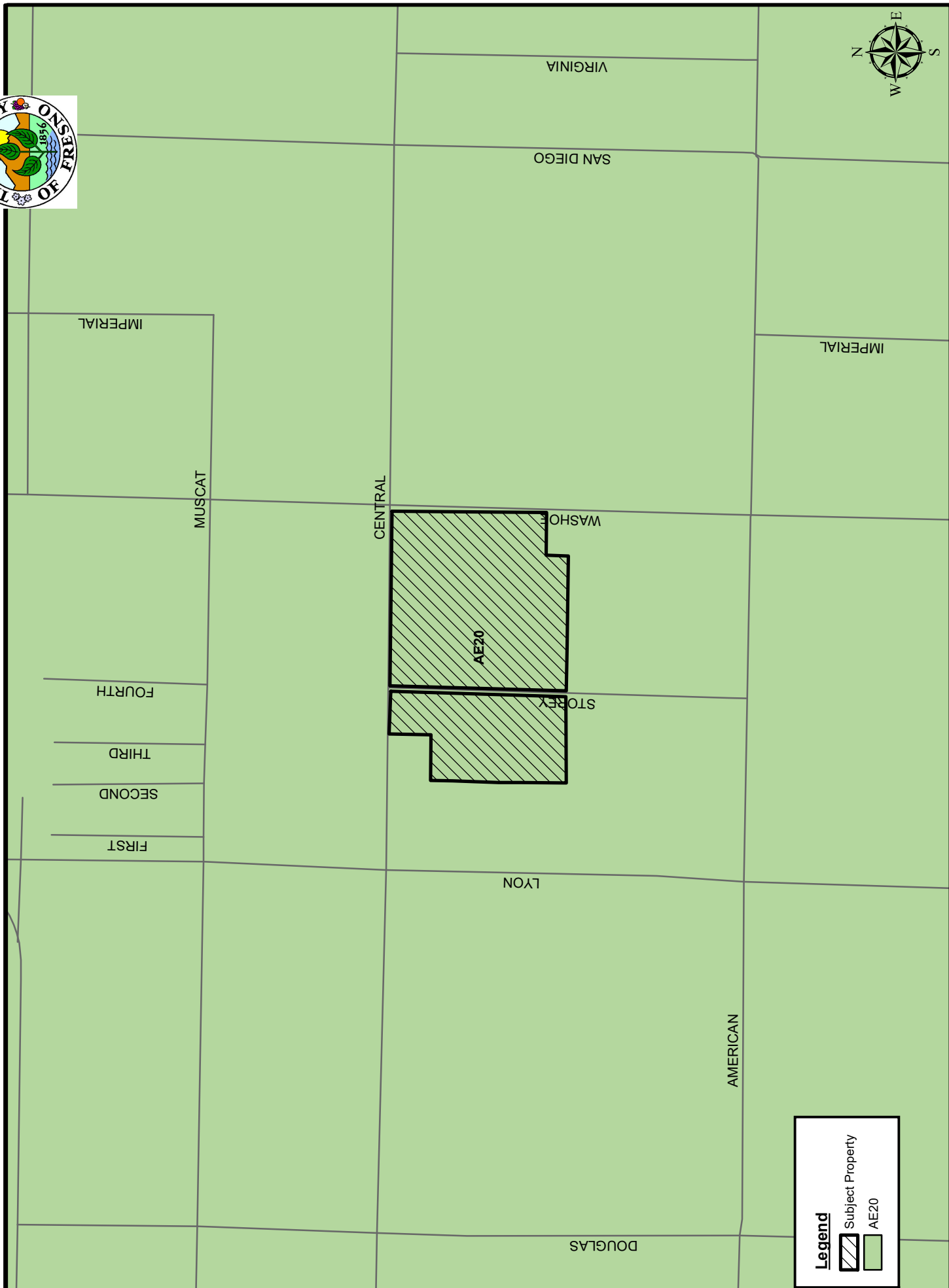

EXISTING ZONING MAP

RLCC 1019
STR 32- 14/14



Legend

-  Subject Property
-  AE20

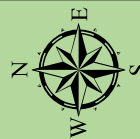



EXISTING LAND USE MAP

RLCC 1019

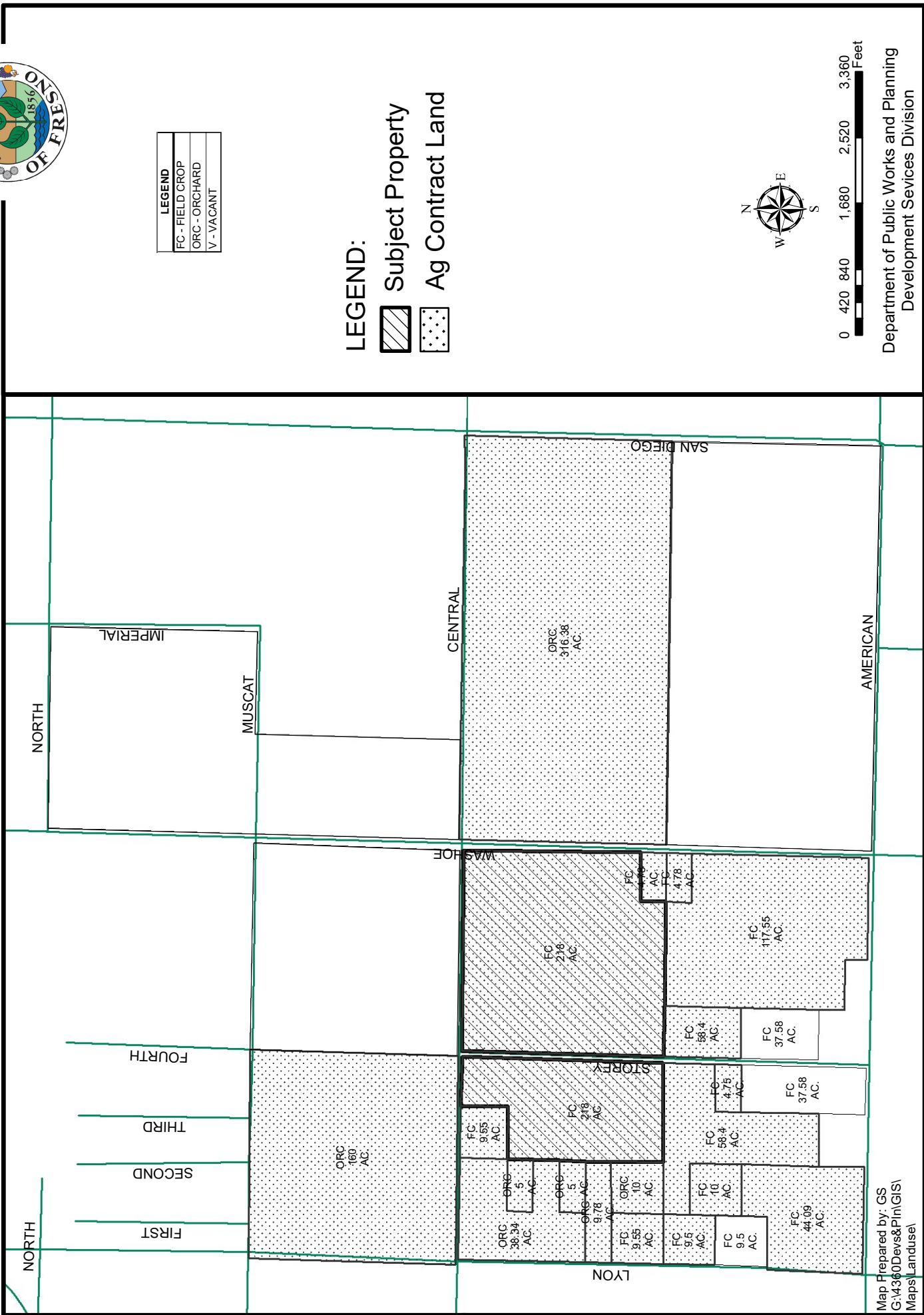

LEGEND	
FC - FIELD CROP	
ORC - ORCHARD	
V - VACANT	

LEGEND:

Subject Property

Ag Contract Land

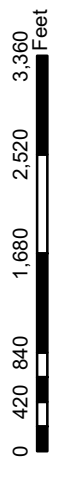

Department of Public Works and Planning
Development Services Division

Map Prepared by: GS
G:\4360Devs&Plan\GIS\Maps\Landuse\

VM 2096 MERGER OF PARCELS

BEING A PORTION OF THE NORTHWEST QUARTER OF SECTION 32,
TOWNSHIP 14 SOUTH, RANGE 14 EAST, MOUNT DIABLO BASE AND MERIDIAN,
ACCORDING TO THE OFFICIAL PLAT THEREOF AND SHOWN PER
SUBDIVISION OF SECTION 32, RECORDED JUNE 22, 1888, IN BOOK 2
PAGE 60 OF PLATS, FRESNO COUNTY RECORDS.

CONSISTING OF ONE SHEET

OWNER AND APPLICANT:

CALICO FARMS, A CALIFORNIA GENERAL PARTNERSHIP, AS TO AN UNDIVIDED 10% INTEREST AND
E. KALOPOUDOU LLC, A CALIFORNIA LIMITED LIABILITY COMPANY, AS TO AN UNDIVIDED 23% INTEREST
2578 S. LYON AVENUE
MENDOTA, CA 93640
ATTN: JEFFREY S. SCHIMMELDERER
OFFICE NO.: (559) 655-3331

LEGAL DESCRIPTION:

LOTS 65 TO 72, INCLUSIVE AND LOTS 68 TO 84, INCLUSIVE OF THE SUBDIVISION OF SECTION 32,
TOWNSHIP 14 SOUTH, RANGE 14 EAST, MOUNT DIABLO BASE AND MERIDIAN, ACCORDING TO THE
MAP THEREOF RECORDED JUNE 22, 1888 IN BOOK 2, PAGE 60 OF PLATS, FRESNO COUNTY RECORDS.

SITE INFORMATION:

APN: (PRTN) 016-290-028
ZONING: R1A
ALIC NO.: 1773
ZONE: AE20
ELECTRIC AND GAS: PG&E
WATER: WESTLAKES WATER DISTRICT
IRRIGATION WATER: WESTLAKES WATER DISTRICT
FIRE DISTRICT: FRESNO COUNTY FIRE
EXISTING AND PROPOSED USE: AG

LEGEND:

- - POSITION FOR SECTION CORNER.
- - EXTERIOR BOUNDARY TO REMAIN.
- - EXISTING LOT LINES PER SUBDIVISION OF SECTION 32, RECORDED JUNE 22, 1888, IN BOOK 2 OF PLATS AT PAGE 60, P.C.R.
- () - RECORD DATA OR CALCULATED FROM RECORD DATA PER SUBDIVISION OF SECTION 32, RECORDED JUNE 22, 1888, IN BOOK 2 OF PLATS AT PAGE 60, P.C.R.

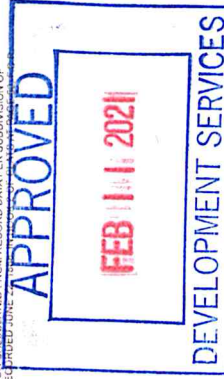

Surveyed & Platted by
C.H. Robles & Associates, Inc.
Land Surveyors
103 E. Cedar Street, Suite #222
Fresno, CA 93710
Phone (559) 935-8051 Phone (559) 647-5688
E-Mail: chrobles_assoc@att.net

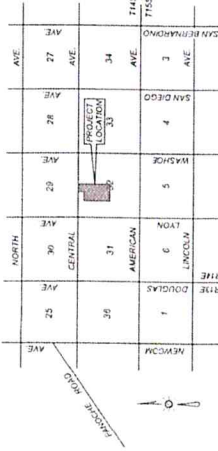
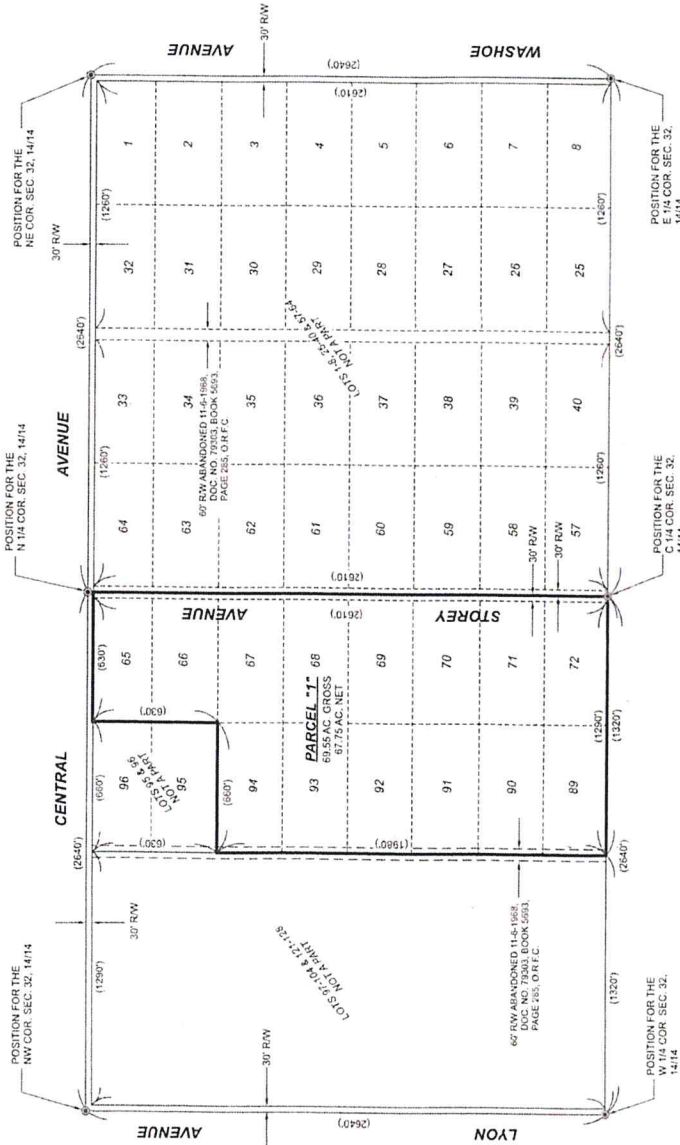

VICINITY MAP
607 F03 SCALE

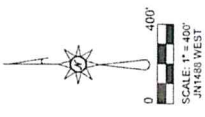

ATTACHMENT E

VM 2097 MERGER OF PARCELS

BEING A PORTION OF THE NORTHEAST QUARTER OF SECTION 32, TOWNSHIP 14 SOUTH, RANGE 14 EAST, MOUNT DIABLO BASE AND MERIDIAN, ACCORDING TO THE OFFICIAL PLAT THEREOF AND SHOWN PER SUBDIVISION OF SECTION 32, RECORDED JUNE 22, 1888, IN BOOK 2, PAGE 60 OF PLATS, FRESNO COUNTY RECORDS.

CONSISTING OF ONE SHEET

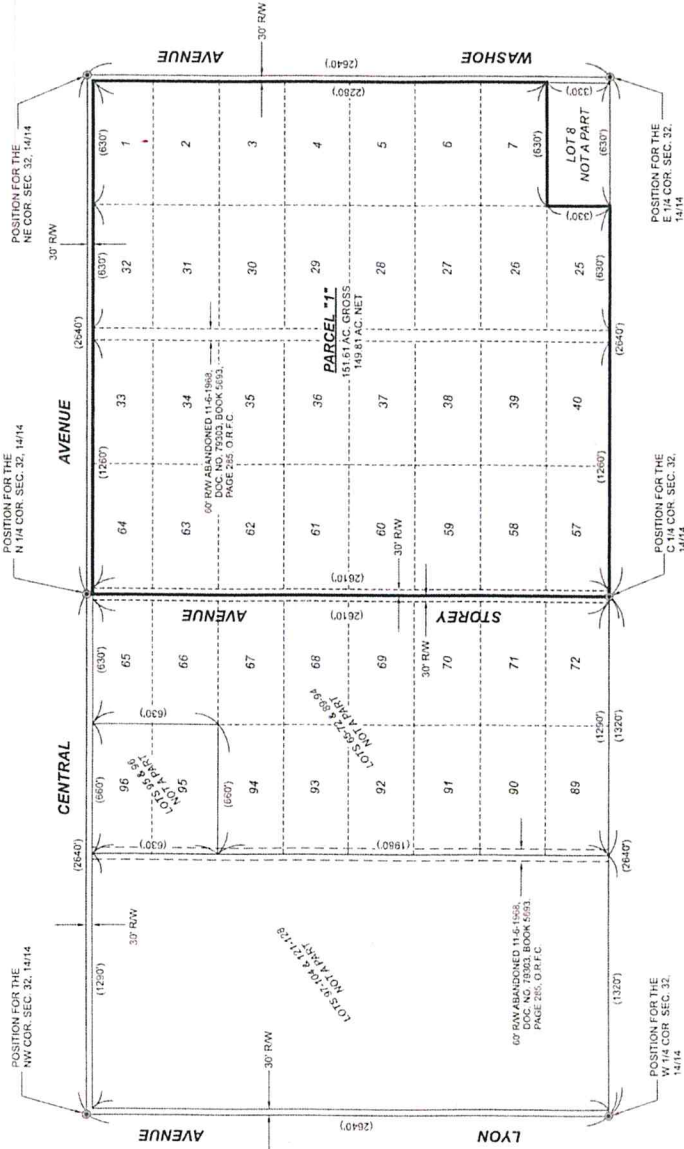

OWNER AND APPLICANT:
CALICO FARMS, A CALIFORNIA GENERAL PARTNERSHIP, AS TO AN UNDIVIDED 1/3 INTEREST AND
E. KALOFONDI LLC, A CALIFORNIA LIMITED LIABILITY COMPANY, AS TO AN UNDIVIDED 2/3 INTEREST
2578 S. LYON AVENUE
MENDOTA, CA 93840
OFFICE NO. (559) 695-3231

LEGAL DESCRIPTION:
LOTS 1 TO 7, INCLUSIVE, LOTS 25 TO 40, INCLUSIVE AND LOTS 57 TO 64, INCLUSIVE OF THE
SUBDIVISION OF SECTION 32, TOWNSHIP 14 SOUTH, RANGE 14 EAST, MOUNT DIABLO BASE
AND MERIDIAN, ACCORDING TO THE MAP THEREOF RECORDED JUNE 22, 1888 IN BOOK 2,
PAGE 60 OF MAPS, FRESNO COUNTY RECORDS.

SITE INFORMATION:
APN: (PRTN) 019-200-425
ALOC NO.: 1773
ZONE: AE20
ELECTRIC AND GAS: PG&E
IRRIGATION WATER: WESTLANDS WATER DISTRICT
FIRE DISTRICT: FRESNO COUNTY FIRE
EXISTING AND PROPOSED USE: AG

LEGEND
● - POSITION FOR SECTION CORNER
— - EXISTING LOT LINES PER SUBDIVISION OF SECTION 32, RECORDED JUNE 22,
1888, IN BOOK 2 OF PLATS AT PAGE 60, F.C.R.
--- - RECORD DATA OR CALCULATED FROM RECORD DATA PER SUBDIVISION OF
SECTION 32, RECORDED JUNE 22, 1888, IN BOOK 2 OF PLATS AT PAGE 60, F.C.R.



Surveyed & Platted by:
C.H. Robles & Associates, Inc.
Land Surveyors
310 N. Iron Street, #22
Mendota, CA 93840
Phone (559) 832-9751
Fax (559) 935-5566
E-Mail: chrobles_assoc@att.net

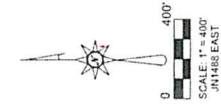

VICINITY MAP
NOT TO SCALE

ATTACHMENT F

