

ATTACHMENT B

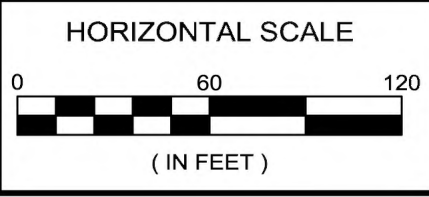

NORTH FOWLER AVENUE
 PUBLIC STREET RIGHT OF WAY
 IN THE NE1/4 OF SEC. 33 AND THE NW1/4
 OF SEC. 34, T.13 S., R.21 E., M.D.B.&M.

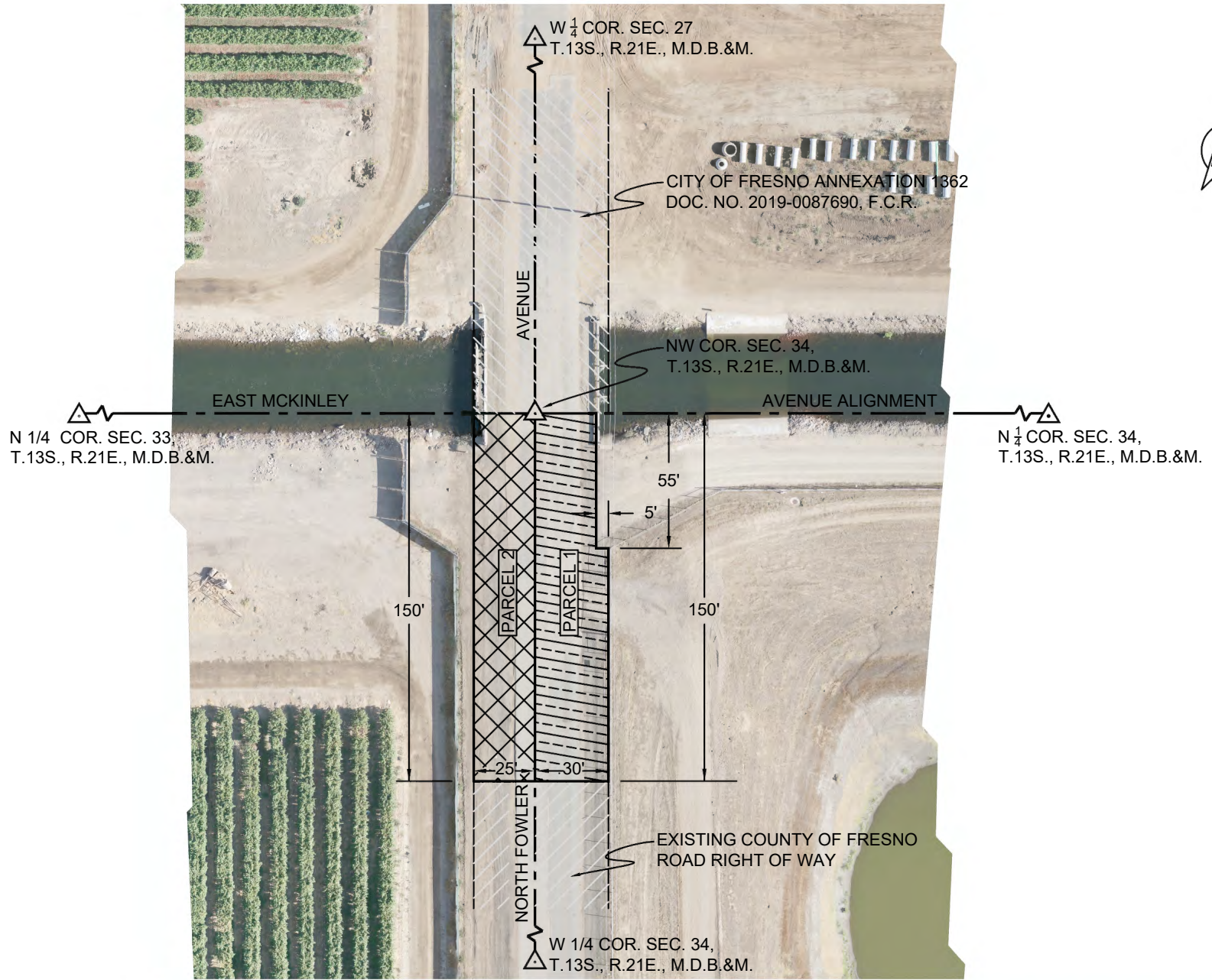

DEPARTMENT OF PUBLIC WORKS & PLANNING

Attachment B

SHEET NO. 1 OF 1