

15-29

# LOT LINE ADJUSTMENT

COUNTY OF FRESNO  
STATE OF CALIFORNIA  
PORTIONS OF THE SOUTH HALF OF SECTION 22, TOWNSHIP 18  
SOUTH, RANGE 18 EAST, MOUNT DIABLO BASE AND MERIDIAN  
(CONSISTING OF ONE SHEET)

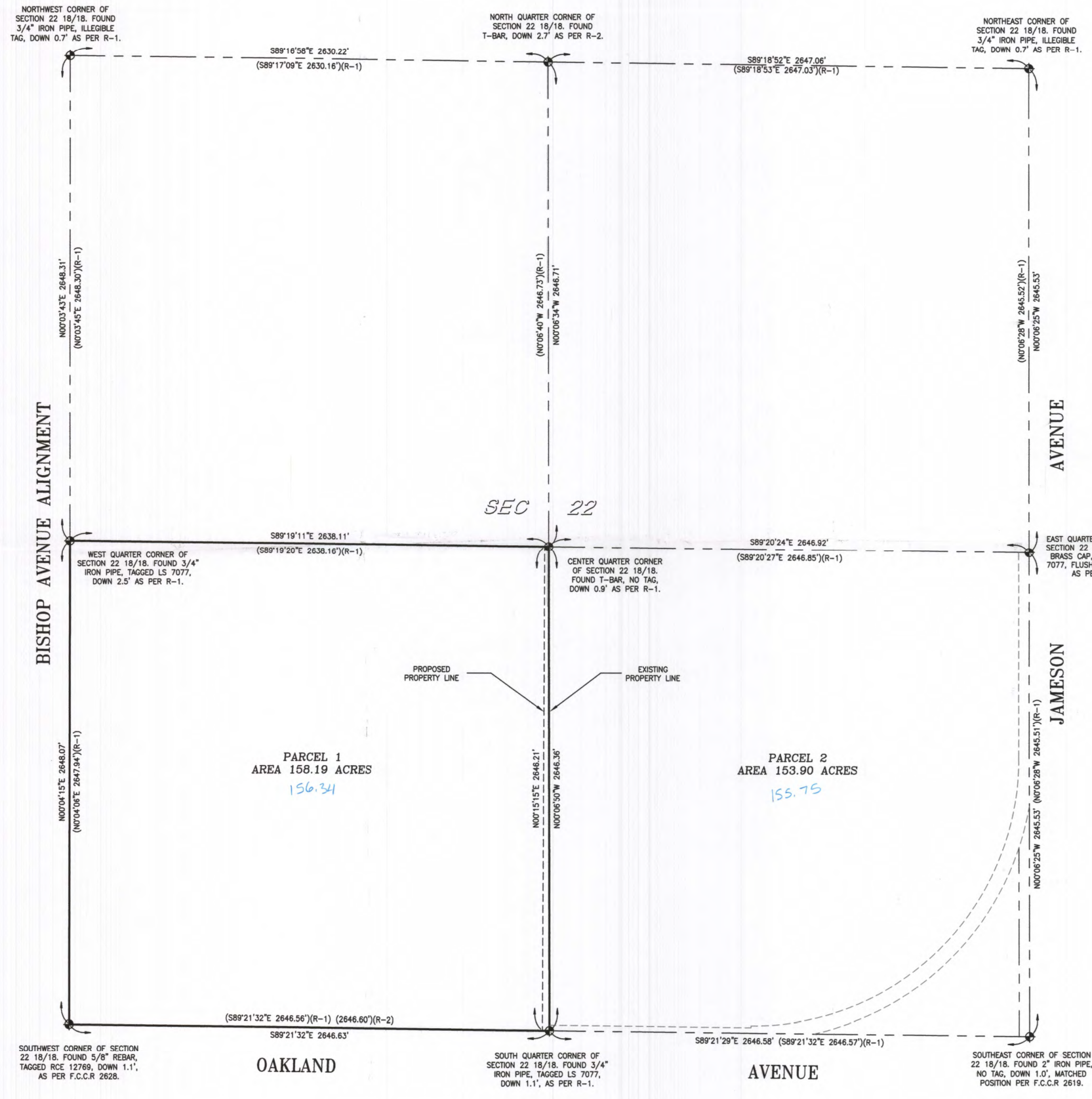
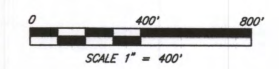

**LEGEND:**

- SET 3/4" X 30" IRON PIPE TAGGED "L.S. 7773", DOWN 6" UNLESS OTHERWISE NOTED.
- ⊕ MONUMENTS FOUND AND ACCEPTED UNLESS OTHERWISE NOTED.
- (R-1) RECORD DATA PER UNRECORDED RECORD OF SURVEY PERFORMED BY BEDROCK ENGINEERING ON FILE WITH THE FRESNO COUNTY SURVEYOR.
- (R-2) RECORD DATA UNRECORDED WESTLANDS WATER DISTRICT SURVEYS, SEPTEMBER 1969, ON FILE WITH THE FRESNO COUNTY SURVEYOR.
- T.F. TIES ON FILE WITH THE FRESNO COUNTY SURVEYOR.
- F.C.C.R. FRESNO COUNTY CORNER RECORD.
- O.R.F.C. OFFICIAL RECORDS FRESNO COUNTY.
- INDICATES SUBJECT PARCEL BOUNDARY.
- DISTANCES NOT MONUMENTED ARE CALCULATED.

**BASIS OF BEARINGS:**

THE SOUTH LINE OF THE SOUTHWEST QUARTER OF SECTION 22, TOWNSHIP 18 SOUTH, RANGE 18 EAST, MOUNT DIABLO BASE & MERIDIAN, TAKEN TO BE S89°21'32"E AS PER (R-1).

**WEST COAST  
LAND SURVEYING**  
3949 N. CONDOR CT.  
SANGER, CA 93657  
Tel. (559) 630-0750  
Fax (559) 399-8487  
Email: MRWEYANT@SBCGLOBAL.NET

DATE OF SURVEY	4/28/2016
JOB NO.	1608 FREITAS
DRAWN BY	M.R. WEYANT
DRAWING NAME	1608 FREITAS
REVISION DATE	

EXHIBIT A

# LOCATION MAP

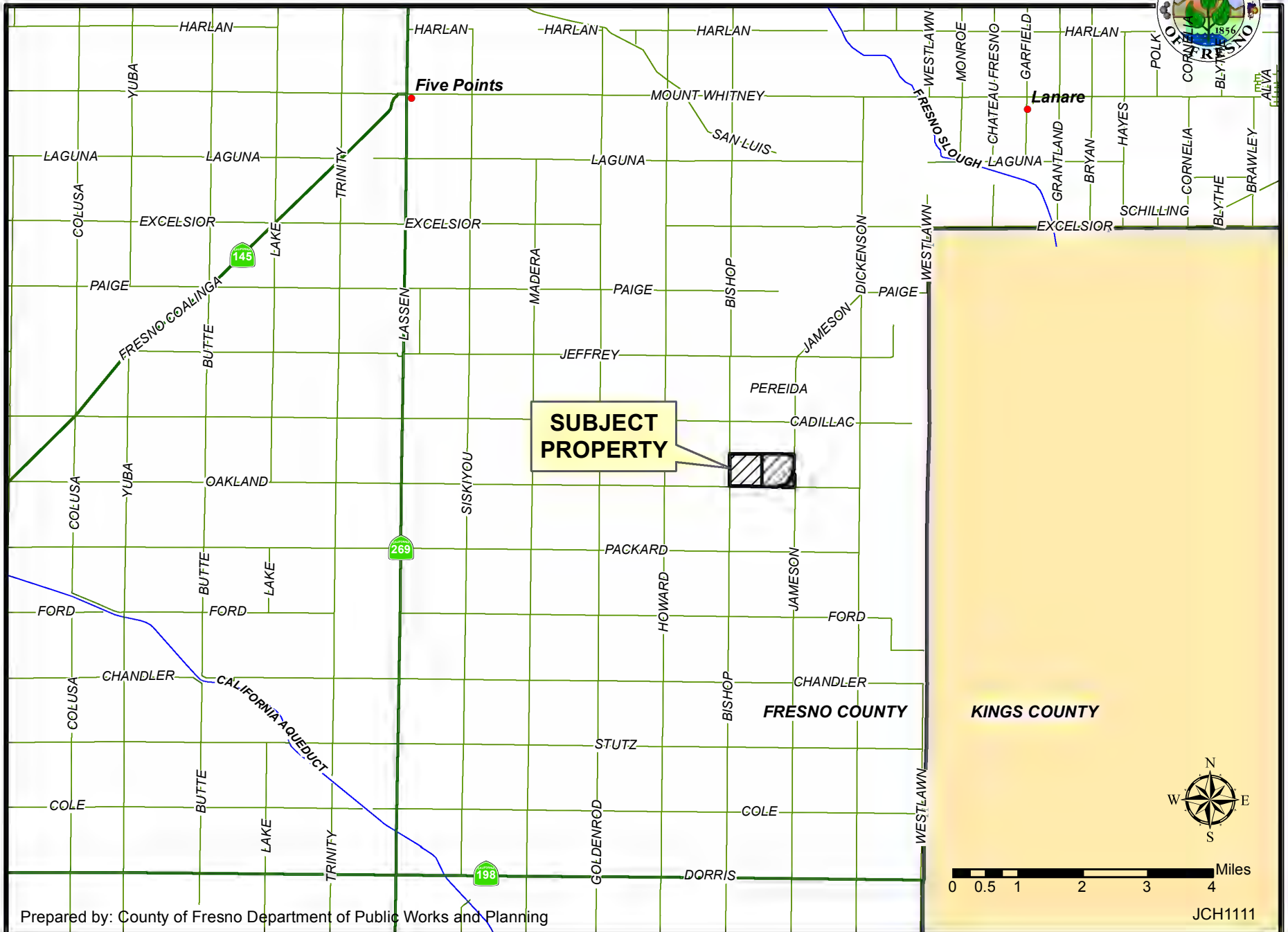

# EXISTING ZONING MAP



EXHIBIT C

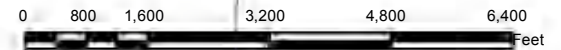

PACKARD  
AE40



# EXISTING LAND USE MAP

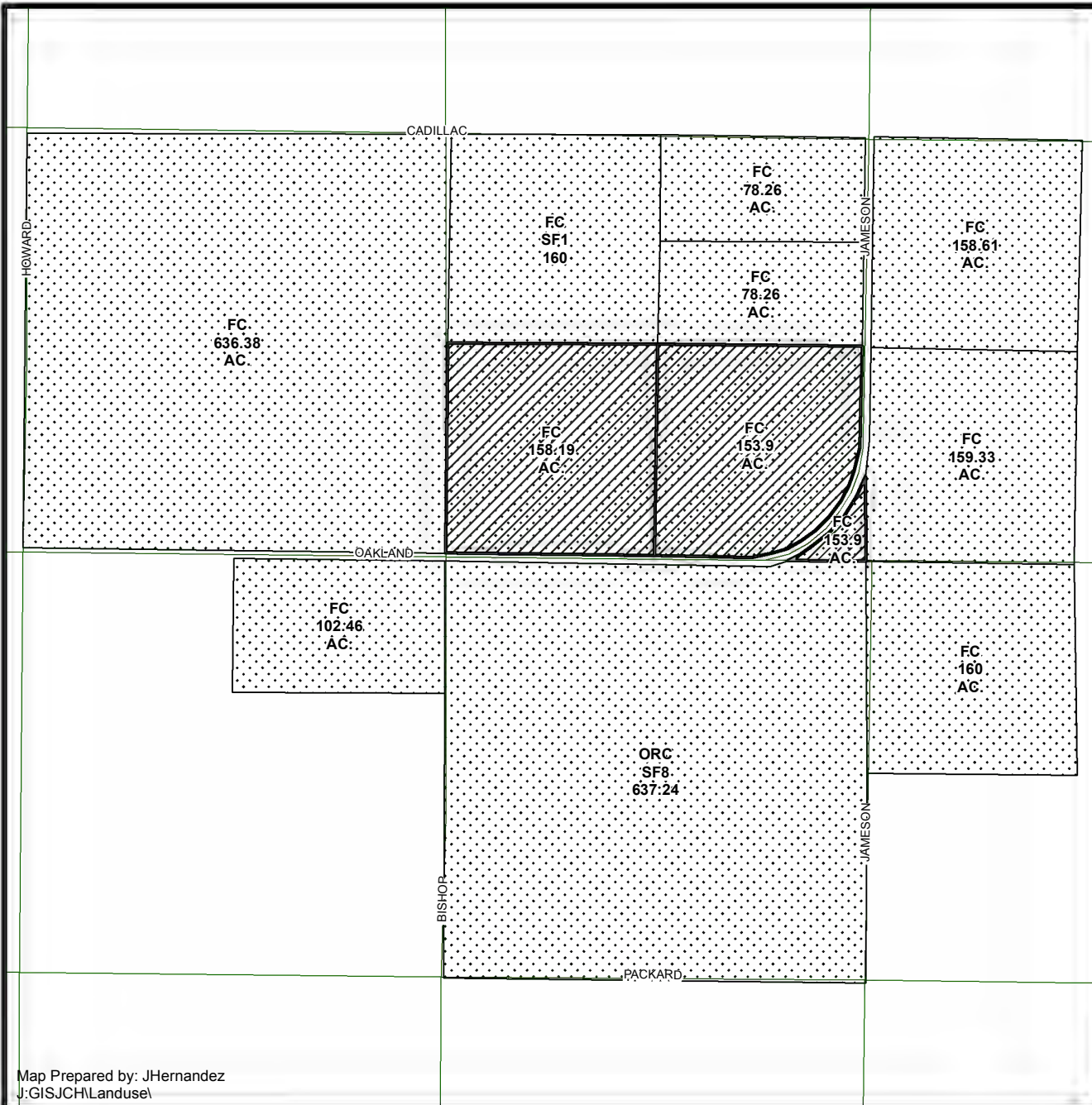

### LEGEND

- SF# - SINGLE FAMILY RESIDENCE
- V - VACANT
- FC - FIELD CROP
- ORC - ORCHARD

### LEGEND:

-  Subject Property
-  Ag Contract Land

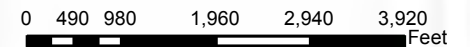

Department of Public Works and Planning  
Development Services Division



