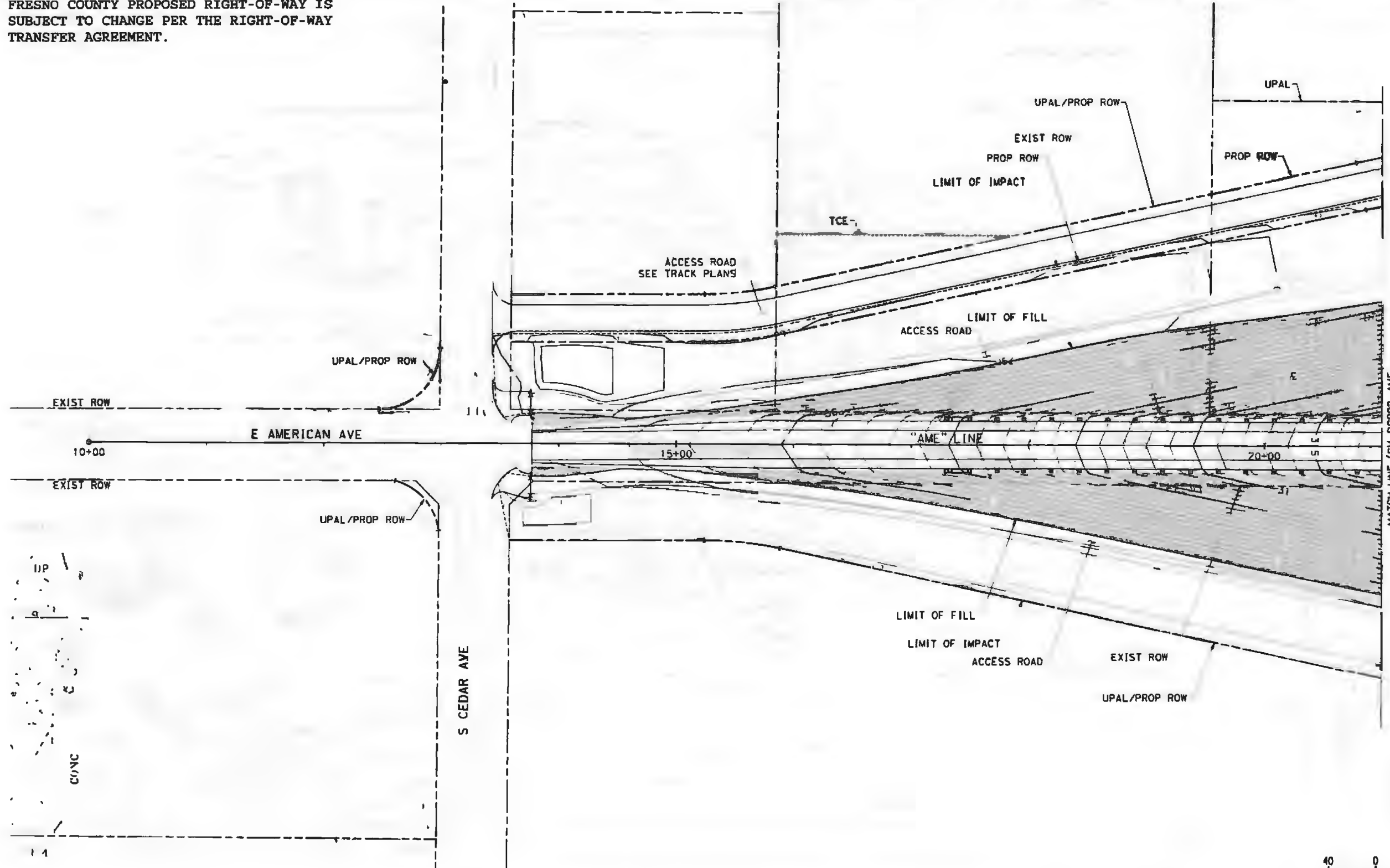

EXHIBIT A

E. AMERICAN AVENUE

1. FRESNO COUNTY PROPOSED RIGHT-OF-WAY IS SUBJECT TO CHANGE PER THE RIGHT-OF-WAY TRANSFER AGREEMENT.



p:\1\1\02\print\01.parsons.com\California\Systems\Documents\CHSTP CP1 V05 - Design\AD0\Sheet Files\Civil\24 - American Avenue\CP1-CV-DG001-AME.dgn
 8/17/2016 3:10:19 PM CHSTP.tbl CHSTP.plt c:\pwworking\parsons.com\2016\08\17\1\1\02\print\01.parsons.com\California\Systems\Documents\CHSTP CP1 V05 - Design\AD0\Sheet Files\Civil\24 - American Avenue\CP1-CV-DG001-AME.dgn

RFC DESIGN SUBMITTAL

DESIGNED BY H. TONG CHECKED BY M. JONES DATE 08/12/2016							CONSULTANT WSP & Associates 3401 Fulton St. Suite 200 Fresno, California 93721 Tel: (559) 239-7000		COUNTY OF FRESNO DEPARTMENT OF PUBLIC WORKS & PLANNING CALIFORNIA HIGH-SPEED TRAIN PROJECT EAST AMERICAN AVE GRADE SEPARATION GRADING AND EROSION CONTROL SHEET 1 OF 3		REVIEWED OFFICE ENG. _____ CITY ENG. _____ OR BY _____ SHEET NO. 11 CH. BY _____ OF _____ SHEET 14 DATE _____ SCALE 1" = 40' CV-DG001-AME	
REV	DATE	BY	CHK	APP	DESCRIPTION							
0	08/12/16	HT	MD	MH	READY FOR CONSTRUCTION							

1. FRESNO COUNTY PROPOSED RIGHT-OF-WAY IS SUBJECT TO CHANGE PER THE RIGHT-OF-WAY TRANSFER AGREEMENT.

LIMITS OF AUTHORITY OWNERSHIP AND MAINTENANCE RESPONSIBILITY EXCEPT COUNTY'S OWNERSHIP AND MAINTENANCE RESPONSIBILITIES ARE IDENTIFIED IN SECTION 5.7.2.2 AND 6.3 OF THIS AGREEMENT.

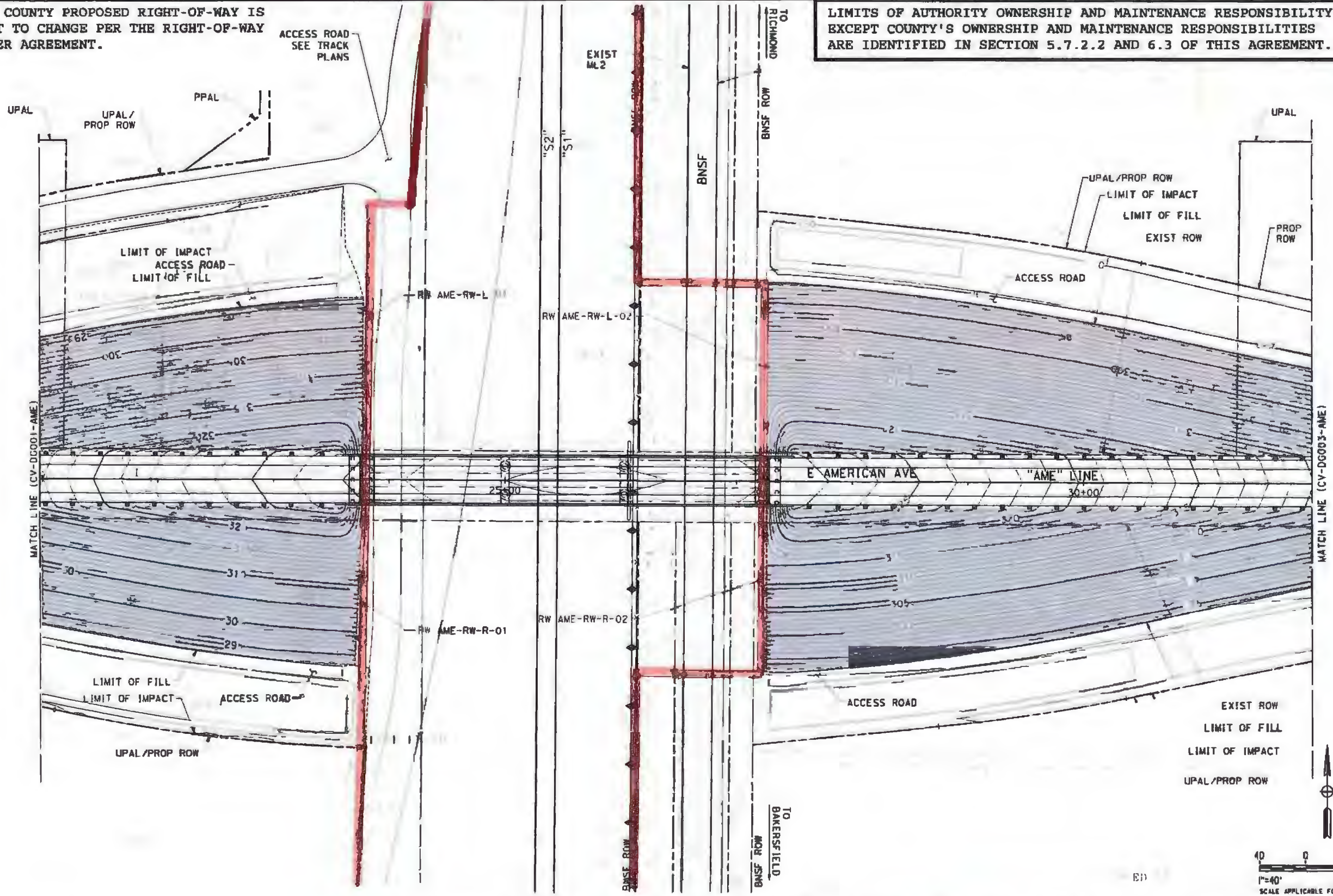

p:\a1\excavator\p1\01-parsons\california\State\Documents\CHSTP CP1-05 - Design\400\Sheet Files\CV\1\24 - American Avenue\CP1-CV-DG002-AMF.dgn
 8/27/2016 3:10:23 PM CHSTP.tbl CHSTP.plt c:\pwworking\california\p1-05\2160\CP1-CV-DG002-AMF.dgn

RFC DESIGN SUBMITTAL

<table border="1"> <tr> <td>REVISION</td> <td>DATE</td> <td>BY</td> <td>CHK</td> <td>APP</td> <td>DESCRIPTION</td> </tr> <tr> <td>0</td> <td>08.12.16</td> <td>MT</td> <td>MD</td> <td>MM</td> <td>READY FOR CONSTRUCTION</td> </tr> </table>	REVISION	DATE	BY	CHK	APP	DESCRIPTION	0	08.12.16	MT	MD	MM	READY FOR CONSTRUCTION	<table border="1"> <tr> <td>RECORD BY</td> <td>ML FONG</td> </tr> <tr> <td>DRAWN BY</td> <td>ML FONG</td> </tr> <tr> <td>CHECKED BY</td> <td>ML FONG</td> </tr> <tr> <td>DATE</td> <td>08/22/2016</td> </tr> </table>	RECORD BY	ML FONG	DRAWN BY	ML FONG	CHECKED BY	ML FONG	DATE	08/22/2016		<table border="1"> <tr> <td>CONSULTANT</td> <td>PROJ. FILE NO.</td> </tr> <tr> <td></td> <td>PROJ. TO</td> </tr> <tr> <td></td> <td>FUND. NO.</td> </tr> <tr> <td></td> <td>ORG. NO.</td> </tr> </table>	CONSULTANT	PROJ. FILE NO.		PROJ. TO		FUND. NO.		ORG. NO.	<table border="1"> <tr> <td>COUNTY OF FRESNO</td> <td>DEPARTMENT OF PUBLIC WORKS & PLANNING</td> </tr> <tr> <td colspan="2">CALIFORNIA HIGH-SPEED TRAIN PROJECT</td> </tr> <tr> <td colspan="2">EAST AMERICAN AVE GRADE SEPARATION GRADING AND EROSION CONTROL</td> </tr> <tr> <td colspan="2">SHEET 2 OF 3</td> </tr> </table>	COUNTY OF FRESNO	DEPARTMENT OF PUBLIC WORKS & PLANNING	CALIFORNIA HIGH-SPEED TRAIN PROJECT		EAST AMERICAN AVE GRADE SEPARATION GRADING AND EROSION CONTROL		SHEET 2 OF 3		<table border="1"> <tr> <td>REVISION</td> <td>DATE</td> <td>BY</td> <td>CHK</td> <td>APP</td> <td>DESCRIPTION</td> </tr> <tr> <td></td> <td></td> <td></td> <td></td> <td></td> <td></td> </tr> </table>	REVISION	DATE	BY	CHK	APP	DESCRIPTION						
REVISION	DATE	BY	CHK	APP	DESCRIPTION																																																
0	08.12.16	MT	MD	MM	READY FOR CONSTRUCTION																																																
RECORD BY	ML FONG																																																				
DRAWN BY	ML FONG																																																				
CHECKED BY	ML FONG																																																				
DATE	08/22/2016																																																				
CONSULTANT	PROJ. FILE NO.																																																				
	PROJ. TO																																																				
	FUND. NO.																																																				
	ORG. NO.																																																				
COUNTY OF FRESNO	DEPARTMENT OF PUBLIC WORKS & PLANNING																																																				
CALIFORNIA HIGH-SPEED TRAIN PROJECT																																																					
EAST AMERICAN AVE GRADE SEPARATION GRADING AND EROSION CONTROL																																																					
SHEET 2 OF 3																																																					
REVISION	DATE	BY	CHK	APP	DESCRIPTION																																																

1. FRESNO COUNTY PROPOSED RIGHT-OF-WAY IS SUBJECT TO CHANGE PER THE RIGHT-OF-WAY TRANSFER AGREEMENT.

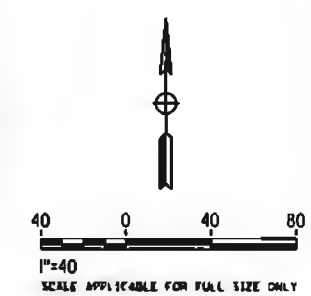
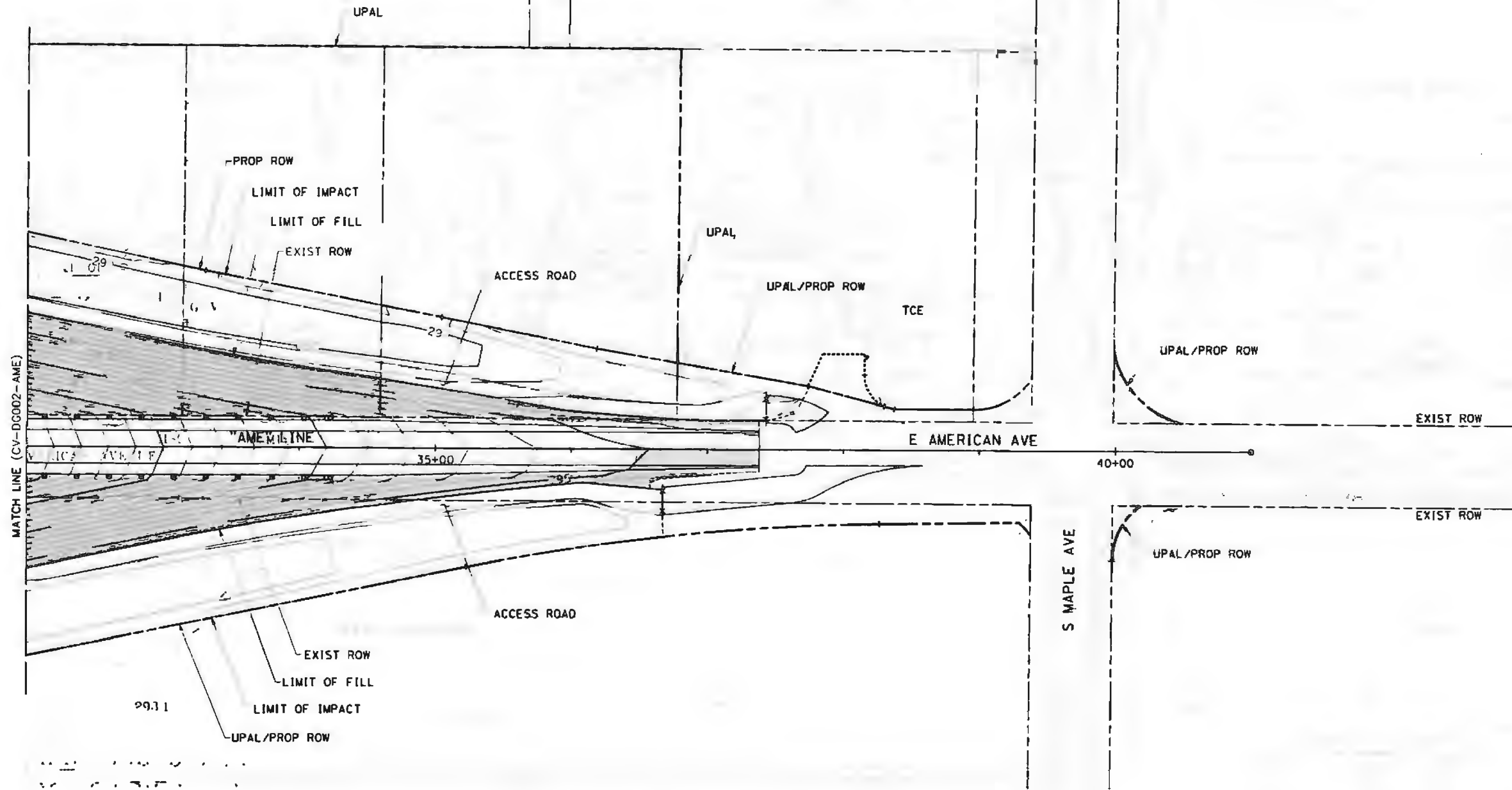

p:\projects\1027\1027\1027.dwg - Design\A000\Sheet Files\Civil\124 - American Avenue\CP1-CV-DG003-AME.dgn
 8/17/2018 11:10:40 PM CHSTP.tbl CHSTP.tbl
 C:\Program Files\Autodesk\AutoCAD 2011\working\temp\epc02317\ams23196\CP1-CV-DG003-AME.dgn

RFC DESIGN SUBMITTAL

REVISIONS NO. DATE BY DESCRIPTION 1 08/17/18 HJ MD MH READY FOR CRISTINA TW?				COUNTY OF FRESNO DEPARTMENT OF PUBLIC WORKS & PLANNING CALIFORNIA HIGH-SPEED TRAIN PROJECT EAST AMERICAN AVE GRADE SEPARATION GRADING AND EROSION CONTROL SHEET 3 OF 3		COUNTY OF FRESNO DEPARTMENT OF PUBLIC WORKS & PLANNING CALIFORNIA HIGH-SPEED TRAIN PROJECT EAST AMERICAN AVE GRADE SEPARATION GRADING AND EROSION CONTROL SHEET 3 OF 3	
--	--	--	--	---	--	---	--

EXHIBIT B

E. CENTRAL AVENUE

1. FRESNO COUNTY PROPOSED RIGHT-OF-WAY IS SUBJECT TO CHANGE PER THE RIGHT-OF-WAY TRANSFER AGREEMENT.

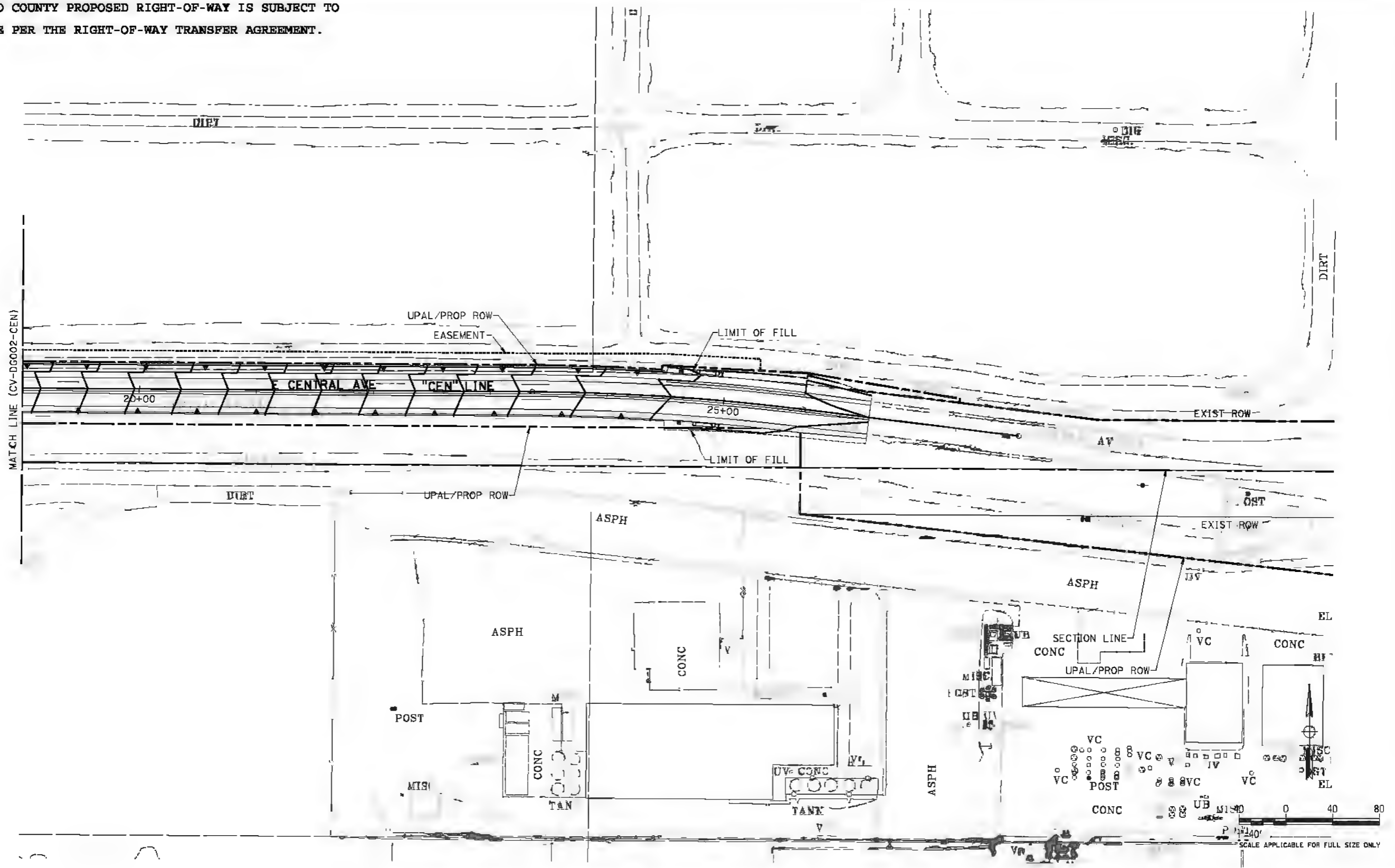

P:\1\1\p102\p101.parsons.com\california\starch\documents\CHSTP CP1\05 - Design\CADD\Sheet Files\CV\1\23 - Central Avenue\CP1-CV-L003-CEN.dgn
 1/16/2018 5:32:42 PM CHSTP.tbl CHSTP.plt c:\pw_working\california\p02318\vrme23188\CP1-CV-DG003-CEN.dgn

<table border="1"> <tr> <th>REV</th> <th>DATE</th> <th>BY</th> <th>APP</th> <th>DESCRIPTION</th> </tr> <tr> <td>3</td> <td>10.2</td> <td>MT</td> <td>MT</td> <td>READY FOR CONSTRUCTION</td> </tr> </table>				REV	DATE	BY	APP	DESCRIPTION	3	10.2	MT	MT	READY FOR CONSTRUCTION	DESIGNED BY CHECKED BY DATE DRAWN BY DATE SCALE	Yor Perini ZACHRY PARSONS	CONSULTANT TRACY A. Judd 1400 Fulton St. Suite 400 Fresno, California 93721 Tel: (509) 282-7000	NO FILE IN PROJECT FUND NO. DATE	CITY OF FRESNO DEPARTMENT OF PUBLIC WORKS CALIFORNIA HIGH-SPEED TRAIN PROJECT FACILITY PLANS EAST CENTRAL AVENUE GRADE SEPARATION TRACKS AND EGRESS CONTROL PLAN SHEET 3 OF 3	REVIEWED DATE DATE DATE DATE
REV	DATE	BY	APP	DESCRIPTION															
3	10.2	MT	MT	READY FOR CONSTRUCTION															

EXHIBIT C

E. ADAMS AVENUE

1. FRESNO COUNTY PROPOSED RIGHT-OF-WAY IS SUBJECT TO CHANGE PER THE RIGHT-OF-WAY TRANSFER AGREEMENT.

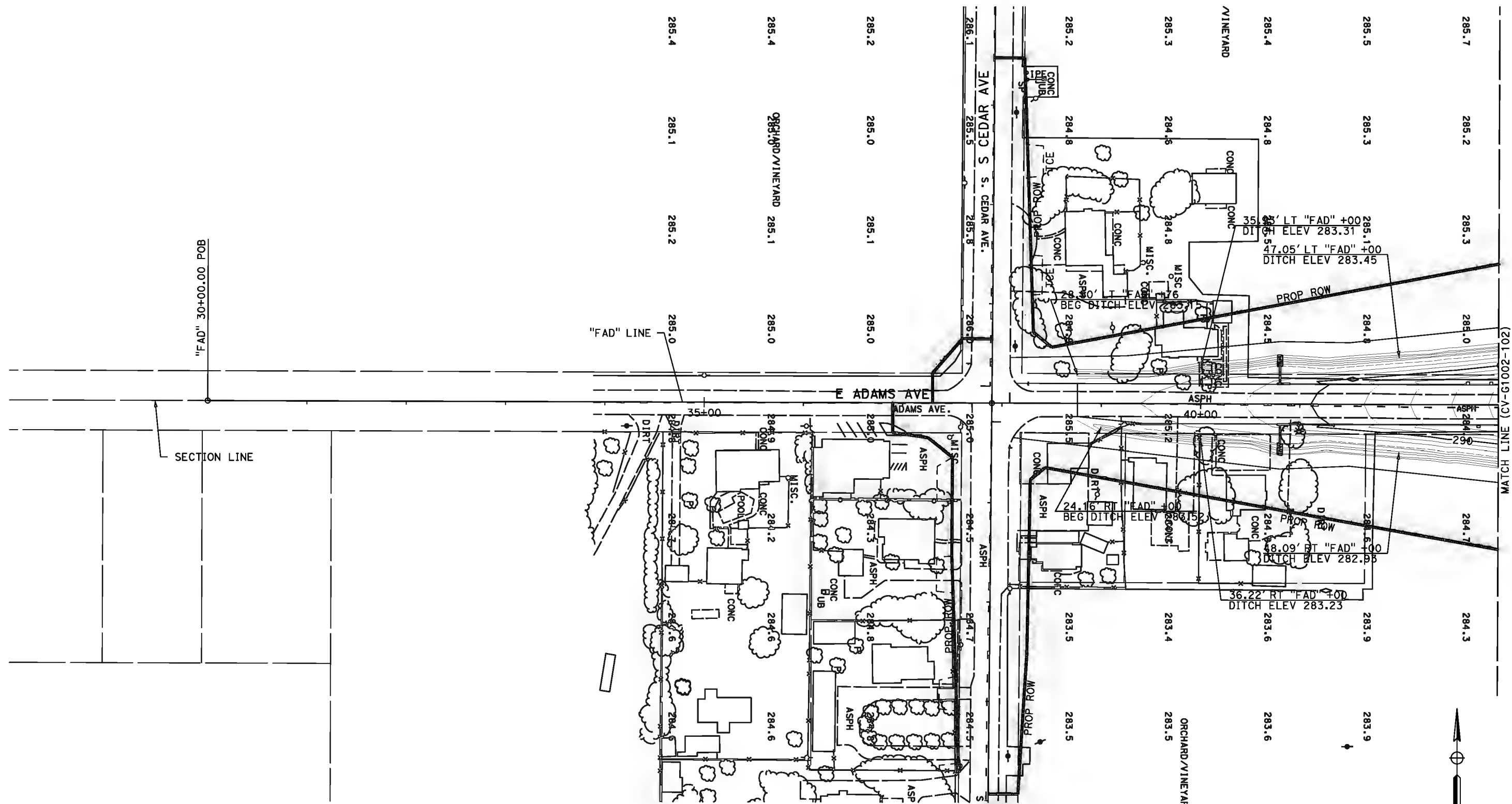

201-200-G1001-CV-3 EN1 L1 CH121W

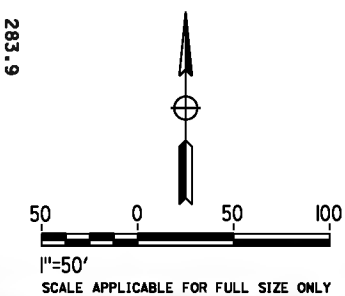

90% DESIGN SUBMITTAL

REV	DATE	BY	CHK	APP	DESCRIPTION

DESIGNED BY
D. SPIHLMANN
 DRAWN BY
D. SPIHLMANN
 CHECKED BY
R. BAUM
 IN CHARGE
R. TREVETT
 DATE
07/29/2016

90%
SUBMITTAL
FOR INTERNAL
USE ONLY
 NOT FOR
CONSTRUCTION



CALIFORNIA HIGH-SPEED TRAIN PROJECT
FB - CONSTRUCTION PACKAGE 2-3
 ROADWAY SEGMENT 1
 GRADING PLAN
 E ADAMS AVE

HSR 13-57
 DRAWING NO.
 CV-G1001-102
 SCALE
 AS SHOWN
 SHEET NO.
 OF

1. FRESNO COUNTY PROPOSED RIGHT-OF-WAY IS SUBJECT TO CHANGE PER THE RIGHT-OF-WAY TRANSFER AGREEMENT.

LIMITS OF AUTHORITY OWNERSHIP AND MAINTENANCE RESPONSIBILITY EXCEPT AS DETAILED IN SECTION 5.7.2.2 OF THE CONSTRUCTION & MAINTENANCE AGREEMENT

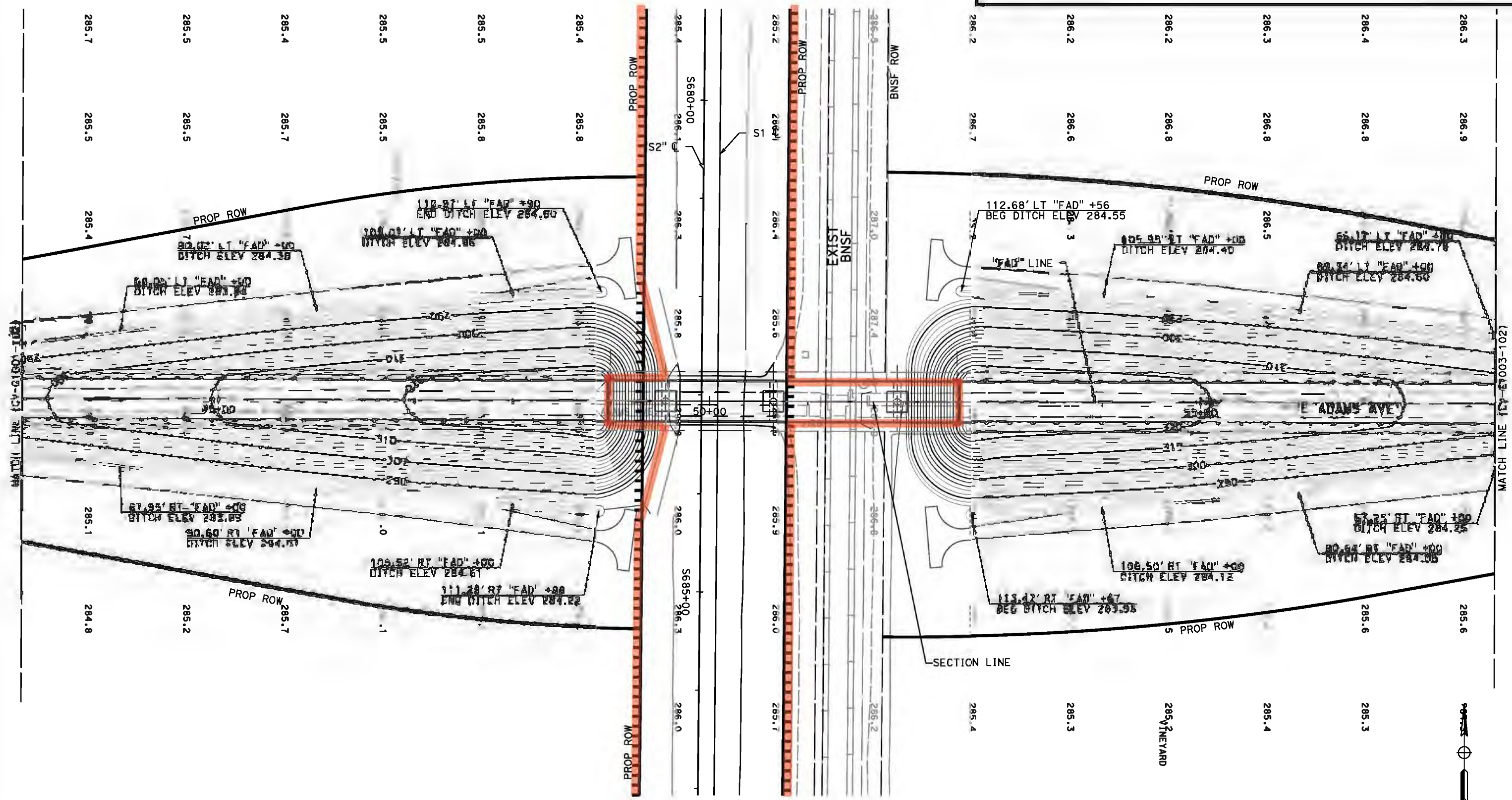

1550385.3

1201-0003-431 EN11 CH12M

90% DESIGN SUBMITTAL

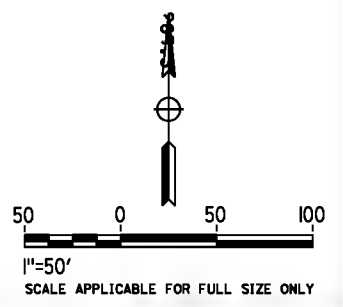

REV	DATE	BY	CHK	APP	DESCRIPTION

DESIGNED BY
D. SPIHLMANN
DRAWN BY
D. SPIHLMANN
CHECKED BY
R. BAUM
IN CHARGE
R. TREVETT
DATE
07/29/2016

90%
SUBMITTAL
FOR INTERNAL
USE ONLY
NOT FOR
CONSTRUCTION



CALIFORNIA HIGH-SPEED TRAIN PROJECT
FB - CONSTRUCTION PACKAGE 2-3
ROADWAY SEGMENT 1
GRADING PLAN
E ADAMS AVE

HSR 13-57
DRAWING NO.
CV-G1002-102
SCALE
AS SHOWN
SHEET NO.
OF

1. FRESNO COUNTY PROPOSED RIGHT-OF-WAY IS SUBJECT TO CHANGE PER THE RIGHT-OF-WAY TRANSFER AGREEMENT.

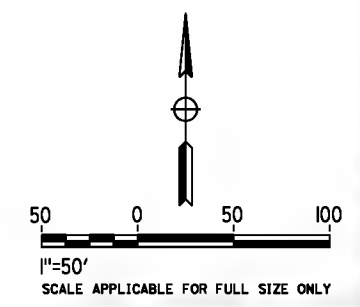
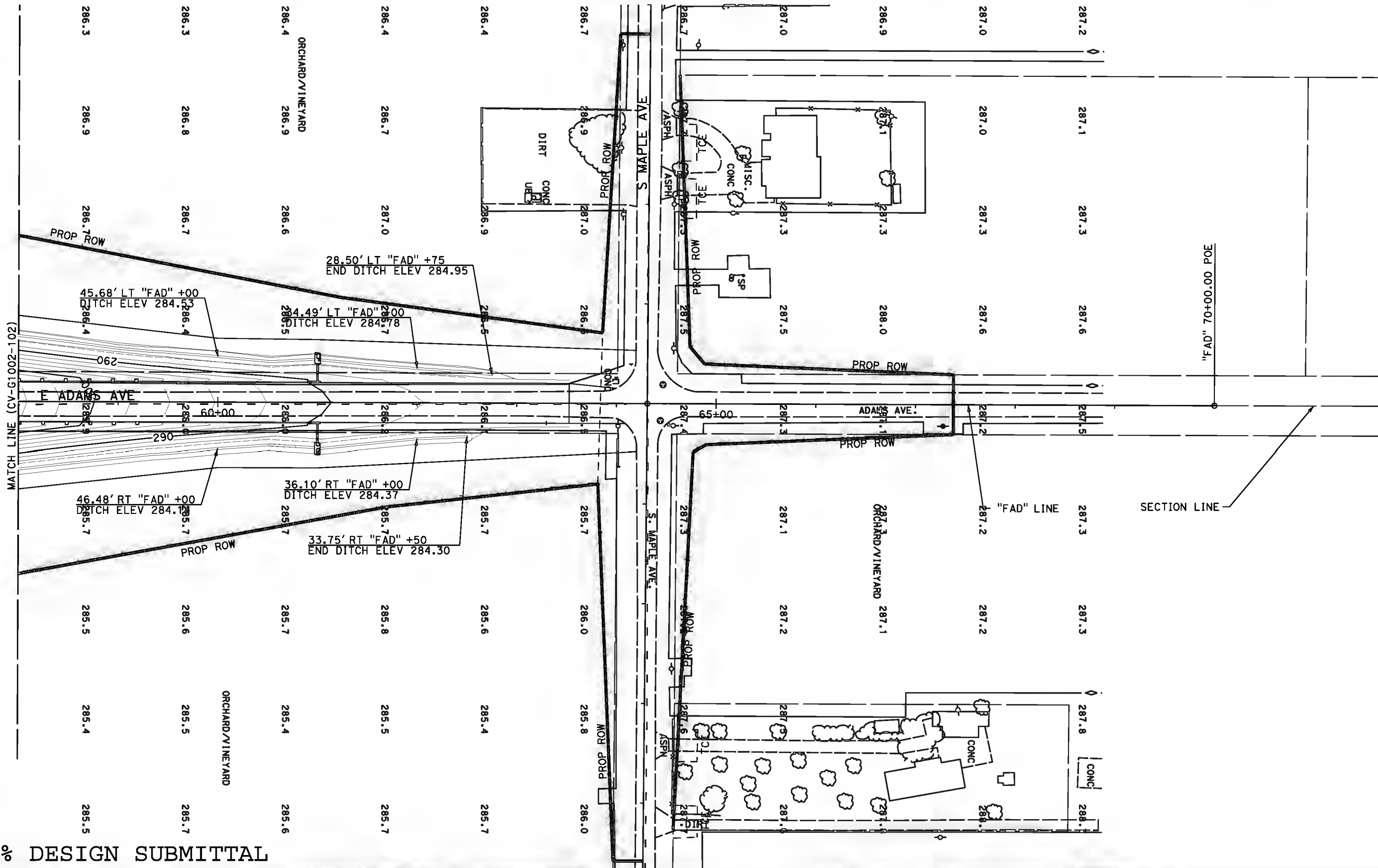

90% DESIGN SUBMITTAL

REV	DATE	BY	CHK	APP	DESCRIPTION

DESIGNED BY
D. SPIHLMANN
DRAWN BY
D. SPIHLMANN
CHECKED BY
R. BAUM
IN CHARGE
R. TREVETT
DATE
07/29/2016

90%
SUBMITTAL
FOR INTERNAL
USE ONLY

NOT FOR
CONSTRUCTION



CALIFORNIA HIGH-SPEED TRAIN PROJECT
FB - CONSTRUCTION PACKAGE 2-3
ROADWAY SEGMENT 1
GRADING PLAN
E ADAMS AVE

HSR 13-57
NO.
CV-G1003-102
PAGE
AS SHOWN
PROJECT NO.
OF

EXHIBIT D

E. SOUTH AVENUE

1. FRESNO COUNTY PROPOSED RIGHT-OF-WAY IS SUBJECT TO CHANGE PER THE RIGHT-OF-WAY TRANSFER AGREEMENT.

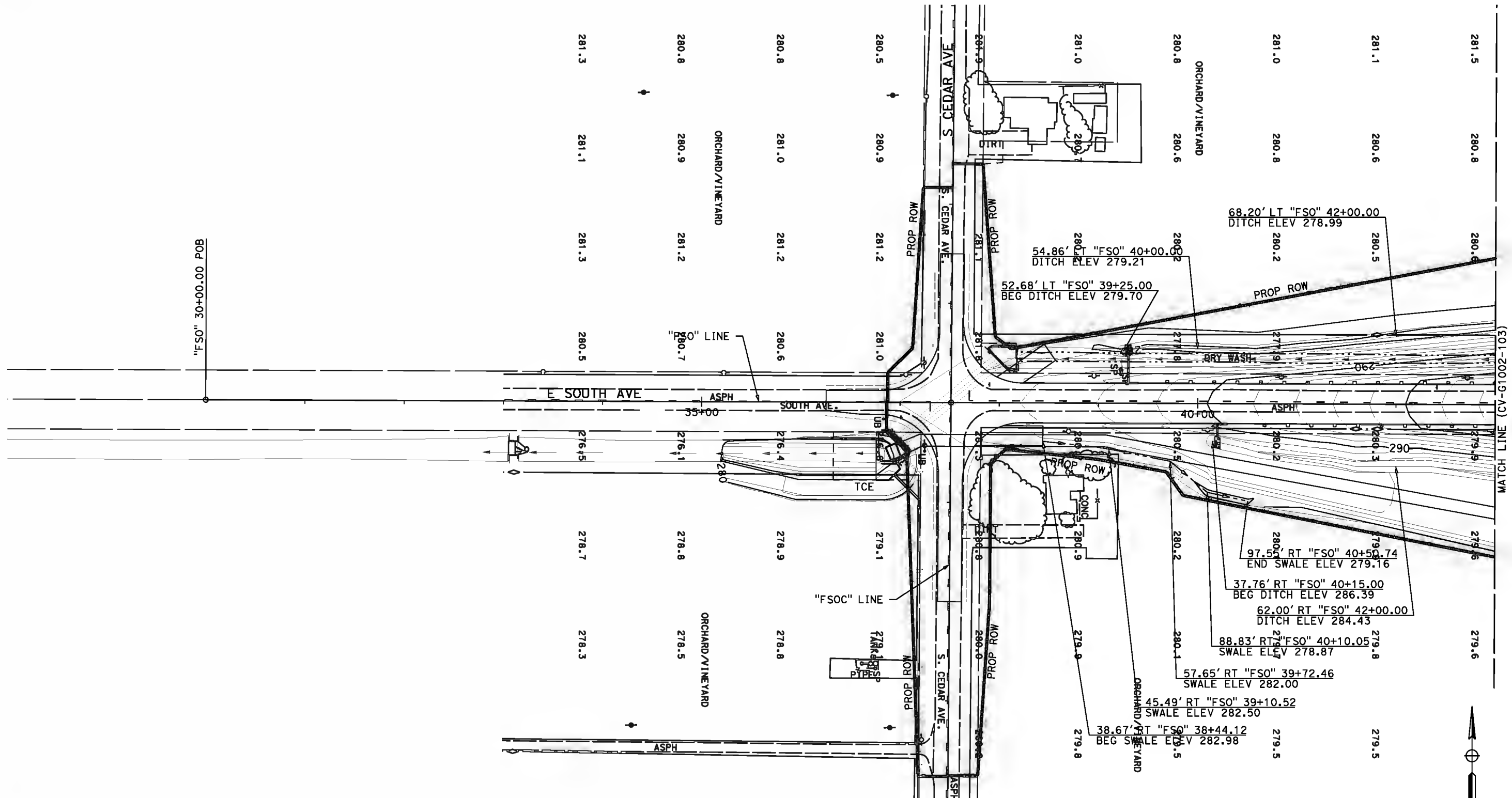

90% DESIGN SUBMITTAL

REV	DATE	BY	CHK	APP	DESCRIPTION

DESIGNED BY
D. SPIHLMANN
DRAWN BY
D. SPIHLMANN
CHECKED BY
A. LEDBETTER
IN CHARGE
R. TREVETT
DATE
02/27/2017



CALIFORNIA HIGH-SPEED TRAIN PROJECT
FB - CONSTRUCTION PACKAGE 2-3
ROADWAY SEGMENT 1
GRADING PLAN
E SOUTH AVE

HSR 13-57
PROJECT NO.
CV-G1001-103
SCALE
AS SHOWN
SHEET NO.
OF

1. FRESNO COUNTY PROPOSED RIGHT-OF-WAY IS SUBJECT TO CHANGE PER THE RIGHT-OF-WAY TRANSFER AGREEMENT.

LIMITS OF AUTHORITY OWNERSHIP AND MAINTENANCE RESPONSIBILITY EXCEPT AS DETAILED IN SECTION 5.7.2.2 OF THE CONSTRUCTION & MAINTENANCE AGREEMENT

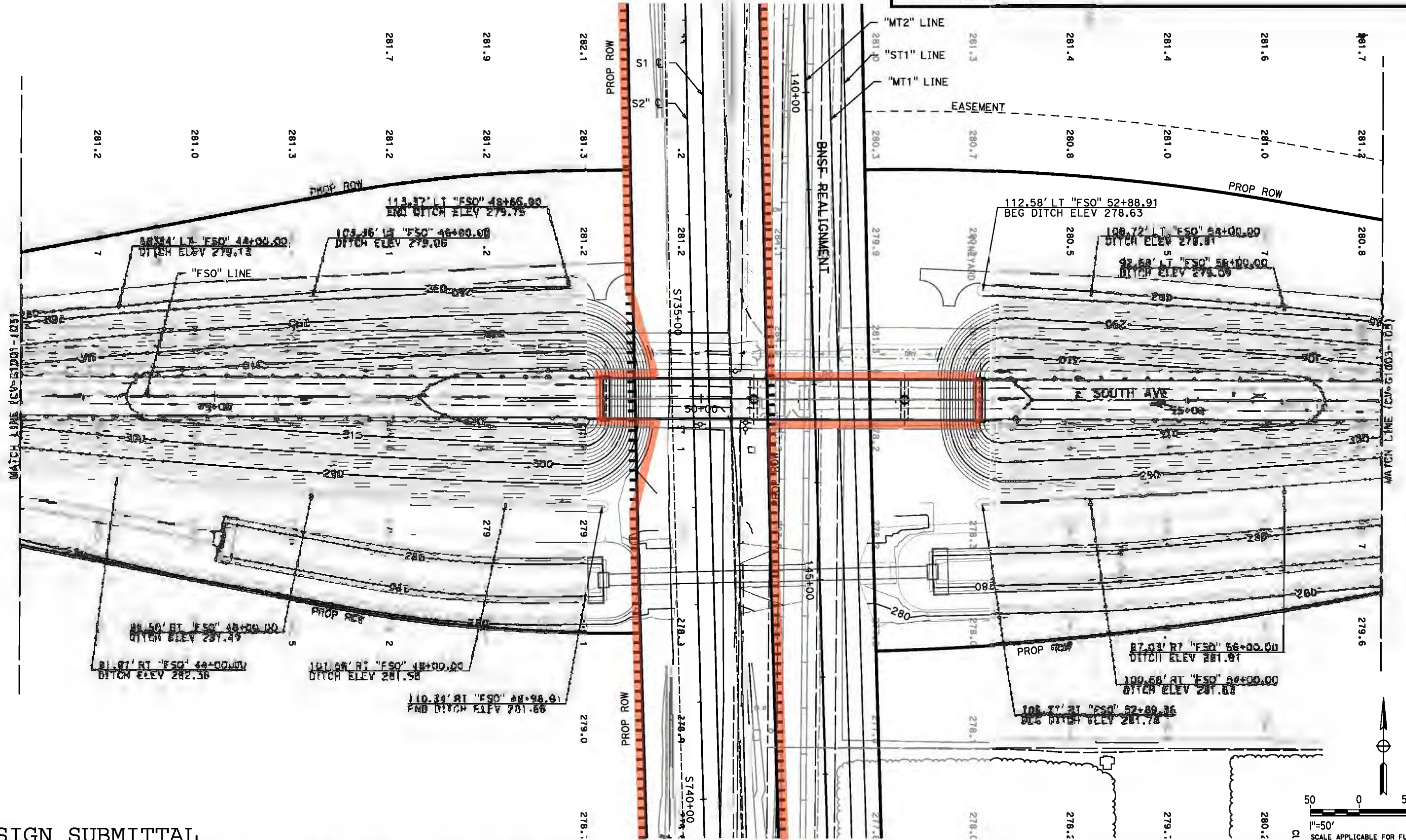

90% DESIGN SUBMITTAL

REV	DATE	BY	CHK	APP	DESCRIPTION

DESIGNED BY
D. SPIHLMANN
DRAWN BY
D. SPIHLMANN
CHECKED BY
A. LEDBETTER
IN CHARGE
R. TREVETT
DATE
02/27/2017



CALIFORNIA HIGH-SPEED TRAIN PROJECT
FB - CONSTRUCTION PACKAGE 2-3
 ROADWAY SEGMENT 1
 GRADING PLAN
 E SOUTH AVE

CONTRACT NO.
HSR 13-57
 DRAWING NO.
CV-G1002-103
 SHEET NO.
AS SHOWN
 OF

1. FRESNO COUNTY PROPOSED RIGHT-OF-WAY IS SUBJECT TO CHANGE PER THE RIGHT-OF-WAY TRANSFER AGREEMENT.

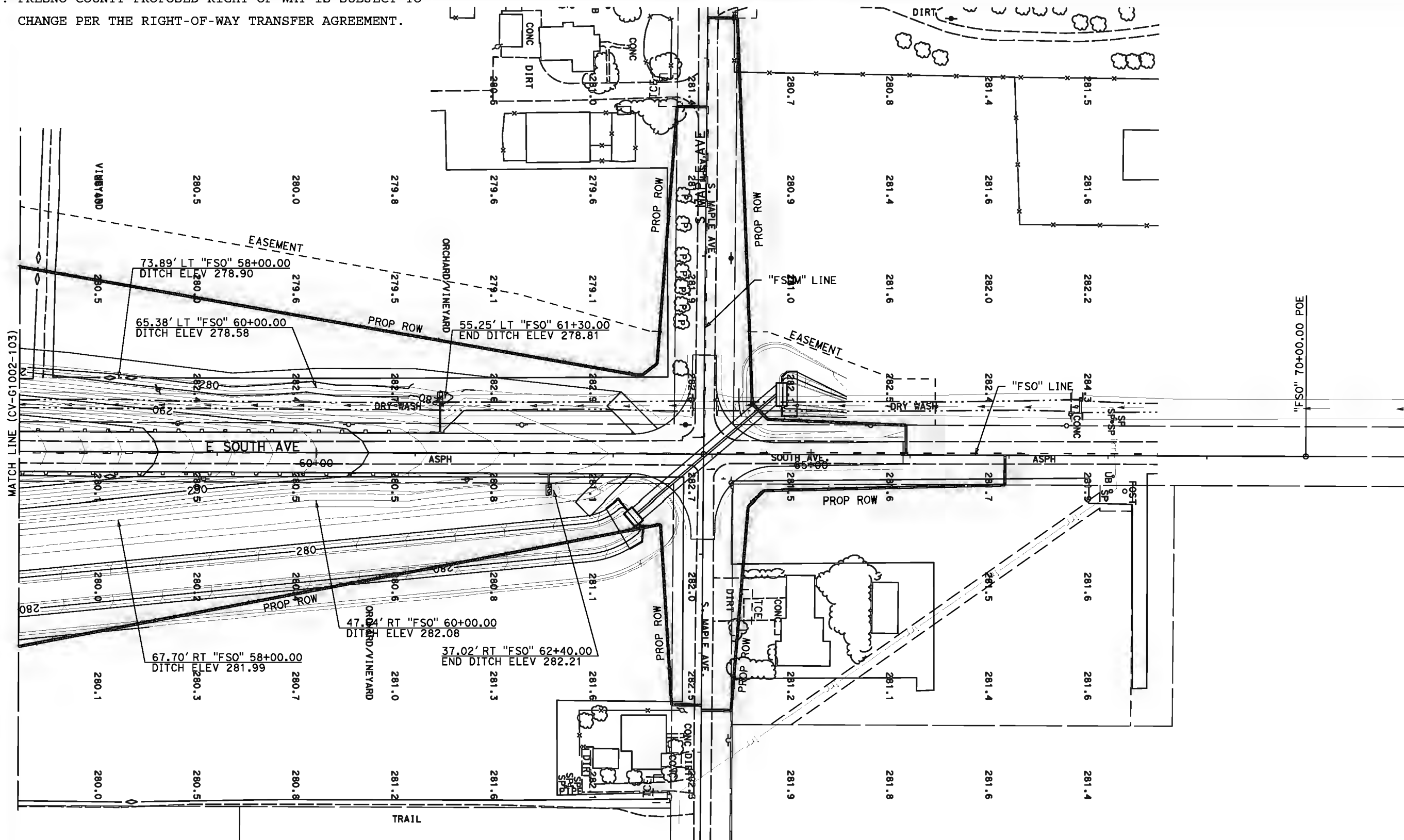

MATCH LINE (CV-G1002-103)

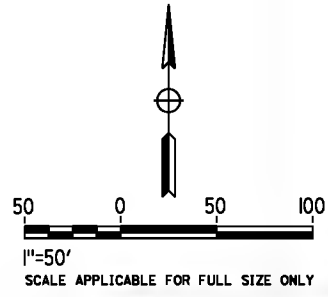

90% DESIGN SUBMITTAL

REV	DATE	BY	CHK	APP	DESCRIPTION

DESIGNED BY
D. SPIHLMANN
DRAWN BY
D. SPIHLMANN
CHECKED BY
A. LEDBETTER
IN CHARGE
R. TREVETT
DATE
02/27/2017



CALIFORNIA HIGH-SPEED TRAIN PROJECT
FB - CONSTRUCTION PACKAGE 2-3
ROADWAY SEGMENT 1
GRADING PLAN
E SOUTH AVE

PROJECT NO.
HSR 13-57
DRAWING NO.
CV-G1003-103
SCALE
AS SHOWN
SHEET NO.
OF

EXHIBIT E

E. MANNING AVENUE

1. FRESNO COUNTY PROPOSED RIGHT-OF-WAY IS SUBJECT TO CHANGE PER THE RIGHT-OF-WAY TRANSFER AGREEMENT.

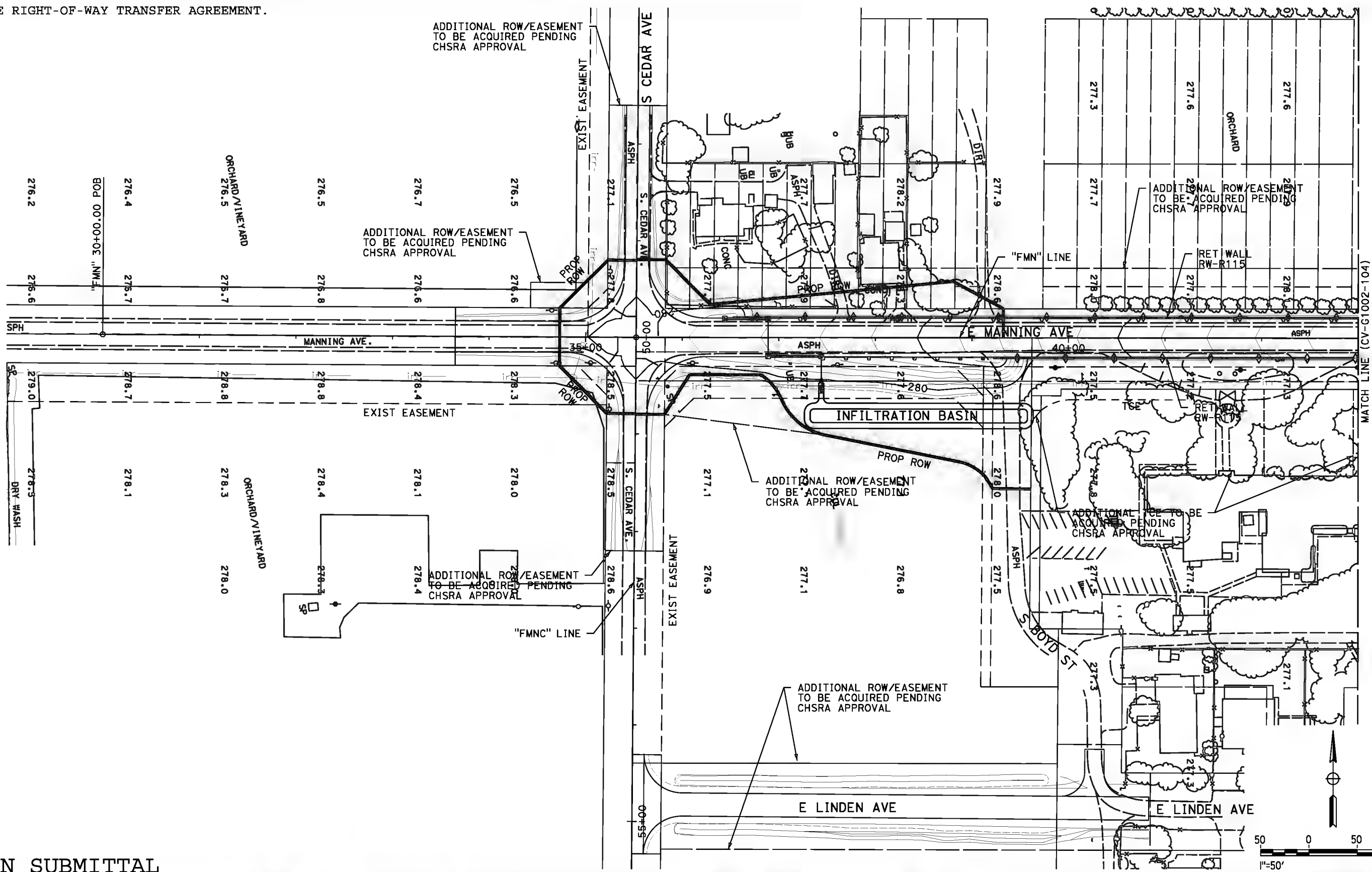

90% DESIGN SUBMITTAL

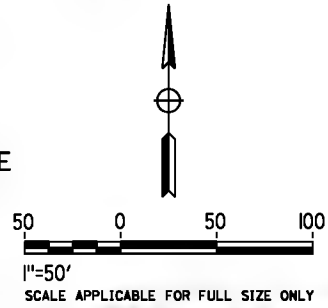

REV	DATE	BY	CHK	APP	DESCRIPTION

DESIGNED BY
D. SPIHLMANN
DRAWN BY
D. SPIHLMANN
CHECKED BY
A. LEDBETTER
IN CHARGE
R. TREVETT
DATE
02/27/2017



CALIFORNIA HIGH-SPEED TRAIN PROJECT
FB - CONSTRUCTION PACKAGE 2-3
 ROADWAY SEGMENT 1
 GRADING PLAN
 E MANNING AVE

PROJECT NO.	HSR 13-57
PLAN NO.	CV-G1001-104
SCALE	AS SHOWN
SHEET NO.	OF

1. FRESNO COUNTY PROPOSED RIGHT-OF-WAY IS SUBJECT TO CHANGE PER THE RIGHT-OF-WAY TRANSFER AGREEMENT.

LIMITS OF AUTHORITY OWNERSHIP AND MAINTENANCE RESPONSIBILITY EXCEPT AS DETAILED IN SECTION 5.7.2.2 OF THE CONSTRUCTION & MAINTENANCE AGREEMENT.

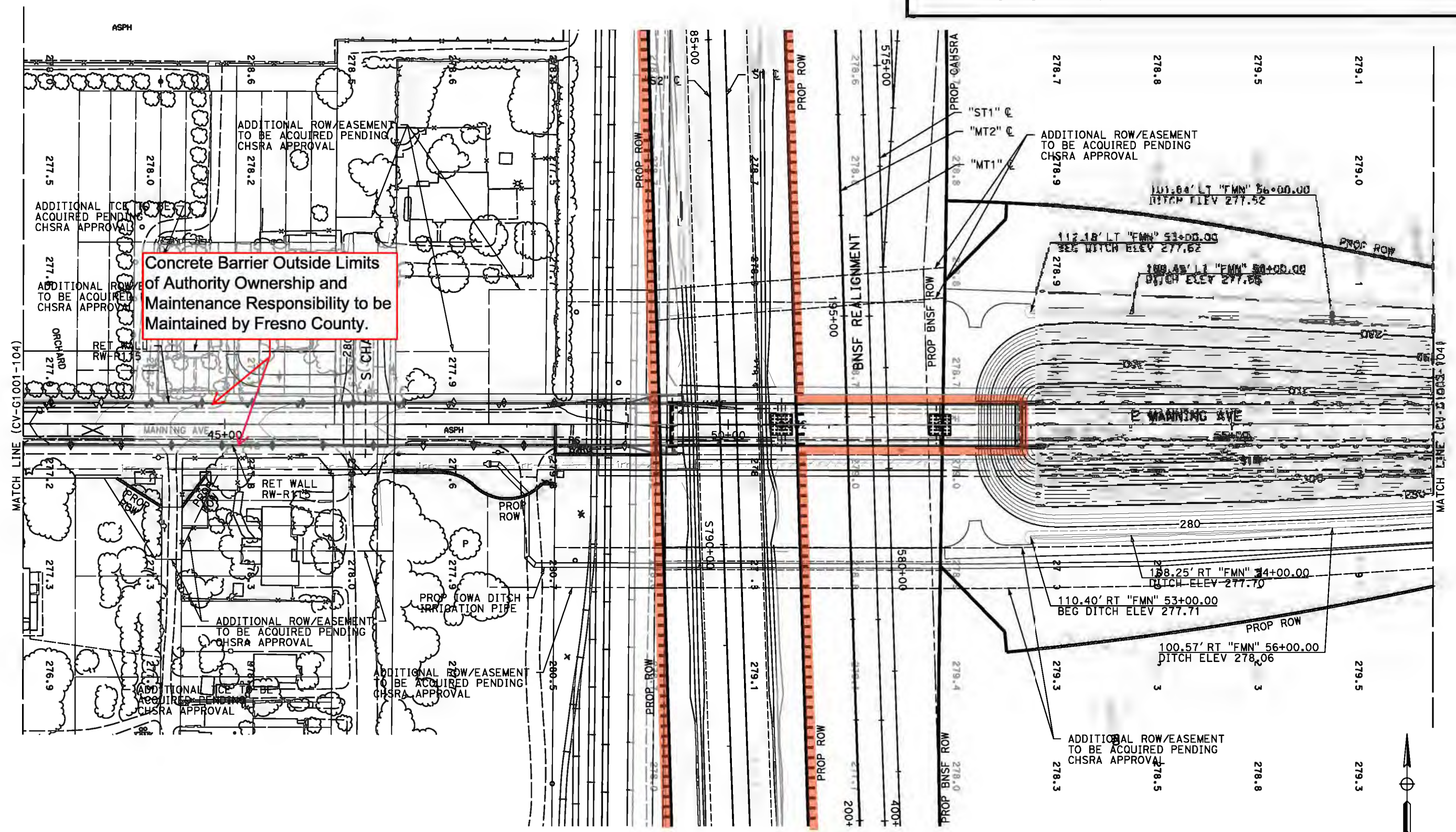

Concrete Barrier Outside Limits of Authority Ownership and Maintenance Responsibility to be Maintained by Fresno County.

90% DESIGN SUBMITTAL

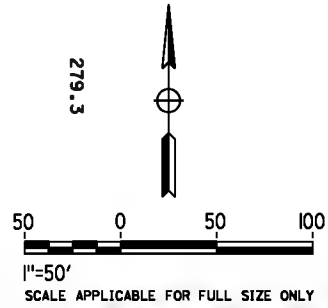

REV	DATE	BY	CHK	APP	DESCRIPTION

DESIGNED BY
D. SPIHLMANN
DRAWN BY
D. SPIHLMANN
CHECKED BY
A. LEDBETTER
IN CHARGE
R. TREVETT
DATE
02/27/2017



CALIFORNIA HIGH-SPEED TRAIN PROJECT
FB - CONSTRUCTION PACKAGE 2-3
ROADWAY SEGMENT 1
GRADING PLAN
E MANNING AVE

CONTRACT NO.
HSR 13-57
DRAWING NO.
CV-G1002-104
REV. E
AS SHOWN
SHEET NO.
OF

1. FRESNO COUNTY PROPOSED RIGHT-OF-WAY IS SUBJECT TO CHANGE PER THE RIGHT-OF-WAY TRANSFER AGREEMENT.

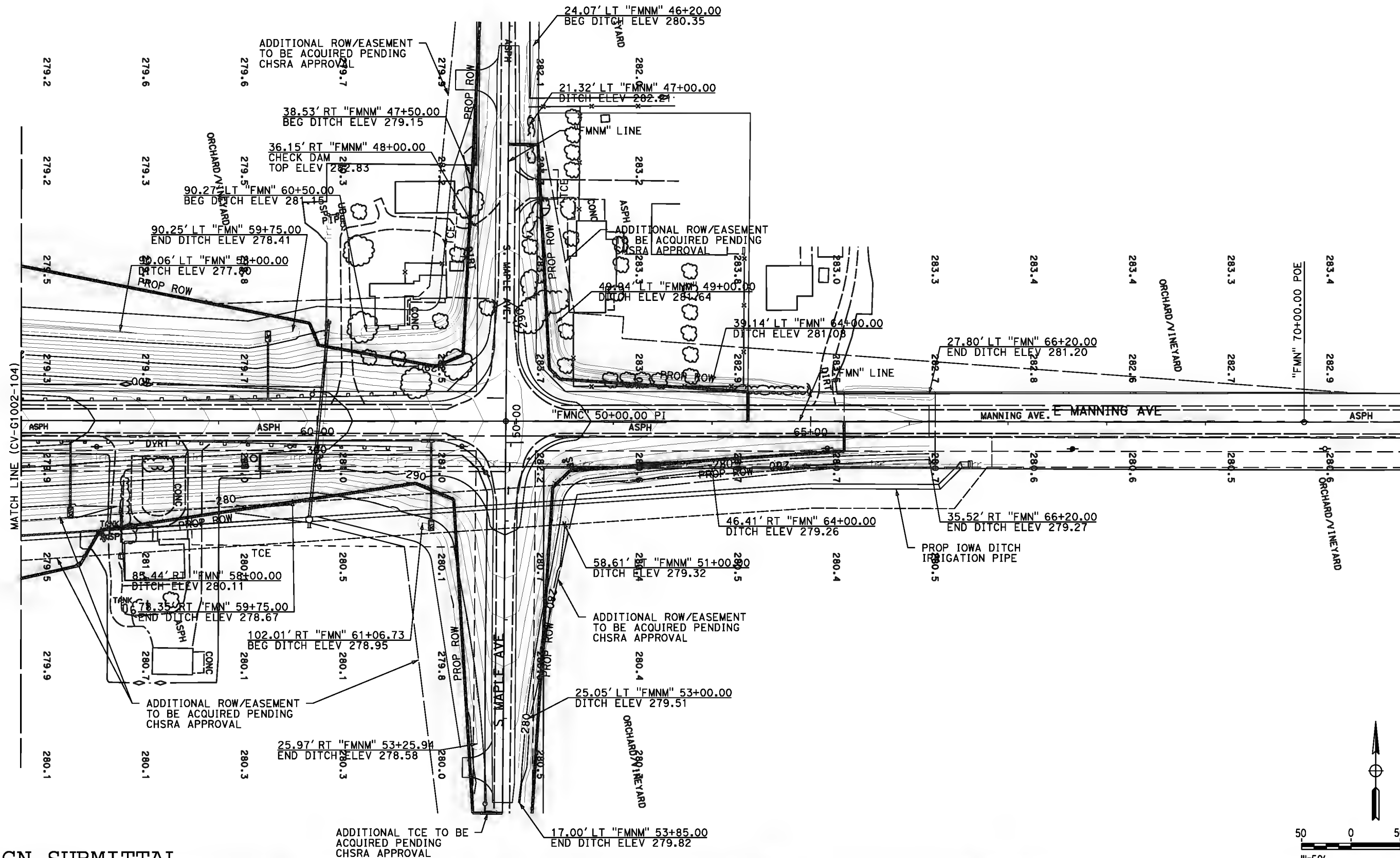

90% DESIGN SUBMITTAL

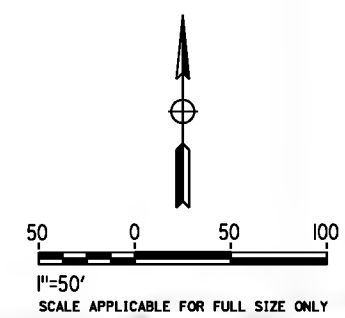

REV	DATE	BY	CHK	APP	DESCRIPTION

DESIGNED BY
D. SPIHLMANN
DRAWN BY
D. SPIHLMANN
CHECKED BY
A. LEDBETTER
IN CHARGE
R. TREVETT
DATE
02/27/2017



CALIFORNIA HIGH-SPEED TRAIN PROJECT
FB - CONSTRUCTION PACKAGE 2-3
 ROADWAY SEGMENT 1
 GRADING PLAN
 E MANNING AVE

HSR 13-57
 DRAWING NO.
 CV-G1003-104
 SCALE
 AS SHOWN
 SHEET NO.
 OF

EXHIBIT F

E. FLORAL AVENUE

1. FRESNO COUNTY PROPOSED RIGHT-OF-WAY IS SUBJECT TO CHANGE PER THE RIGHT-OF-WAY TRANSFER AGREEMENT.

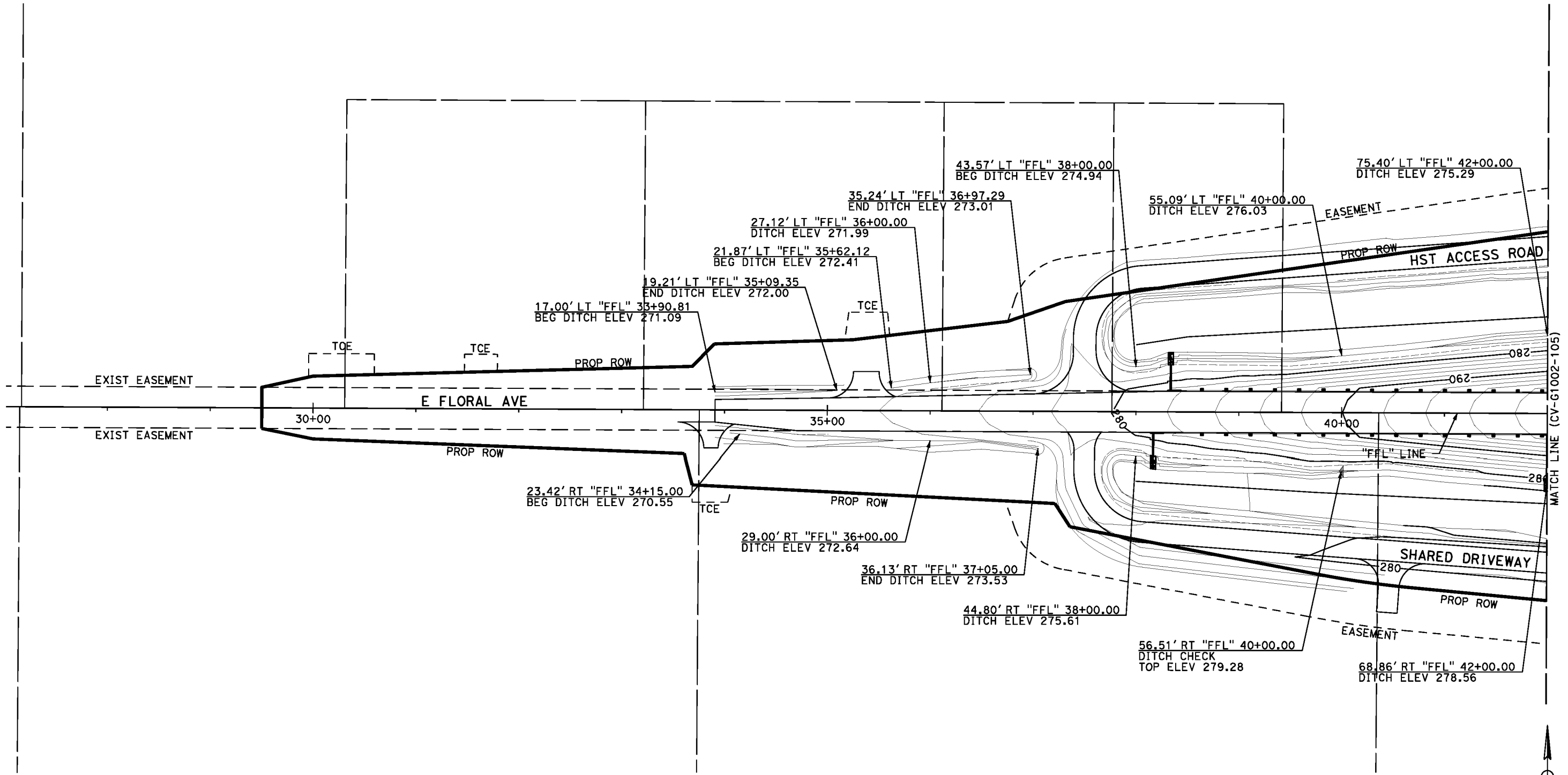

MATCH LINE (CV-G1002-105)

90% DESIGN SUBMITTAL

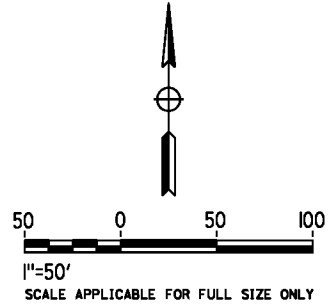

DC1APP236 3/9/2017 12:47:38 PM CAHSRP_90pct.tbl iplohdrvimp.plt \\dclapp23\ics_work\dr\21643\238621_33\1357-235-CV-G1001-105.dgn

REV	DATE	BY	CHK	APP	DESCRIPTION

DESIGNED BY
D. SPIHLMANN
DRAWN BY
D. SPIHLMANN
CHECKED BY
A. LEDBETTER
IN CHARGE
R. TREVETT
DATE
02/20/2017



CALIFORNIA HIGH-SPEED TRAIN PROJECT
FB - CONSTRUCTION PACKAGE 2-3
 ROADWAY SEGMENT 1
 GRADING PLAN
 E FLORAL AVE

CONTRACT NO.
HSR 13-57
DRAWING NO.
CV-G1001-105
SCALE
AS SHOWN
SHEET NO.
OF

1. FRESNO COUNTY PROPOSED RIGHT-OF-WAY IS SUBJECT TO CHANGE PER THE RIGHT-OF-WAY TRANSFER AGREEMENT.

LIMITS OF AUTHORITY OWNERSHIP AND MAINTENANCE RESPONSIBILITY EXCEPT AS DETAILED IN SECTION 5.7.2.2 OF THE CONSTRUCTION & MAINTENANCE AGREEMENT



90% DESIGN SUBMITTAL

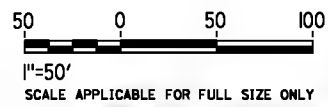

REV	DATE	BY	CHK	APP	DESCRIPTION

DESIGNED BY
D. SPIHLMANN
DRAWN BY
D. SPIHLMANN
CHECKED BY
A. LEDBETTER
IN CHARGE
R. TREVETT
DATE
02/20/2017



CALIFORNIA HIGH-SPEED TRAIN PROJECT
FB - CONSTRUCTION PACKAGE 2-3
 ROADWAY SEGMENT 1
 GRADING PLAN
 E FLORAL AVE

CONTRACT NO.
HSR 13-57
 DRAWING NO.
CV-G1002-105
 SHEET NO.
AS SHOWN
 OF

1. FRESNO COUNTY PROPOSED RIGHT-OF-WAY IS SUBJECT TO CHANGE PER THE RIGHT-OF-WAY TRANSFER AGREEMENT.

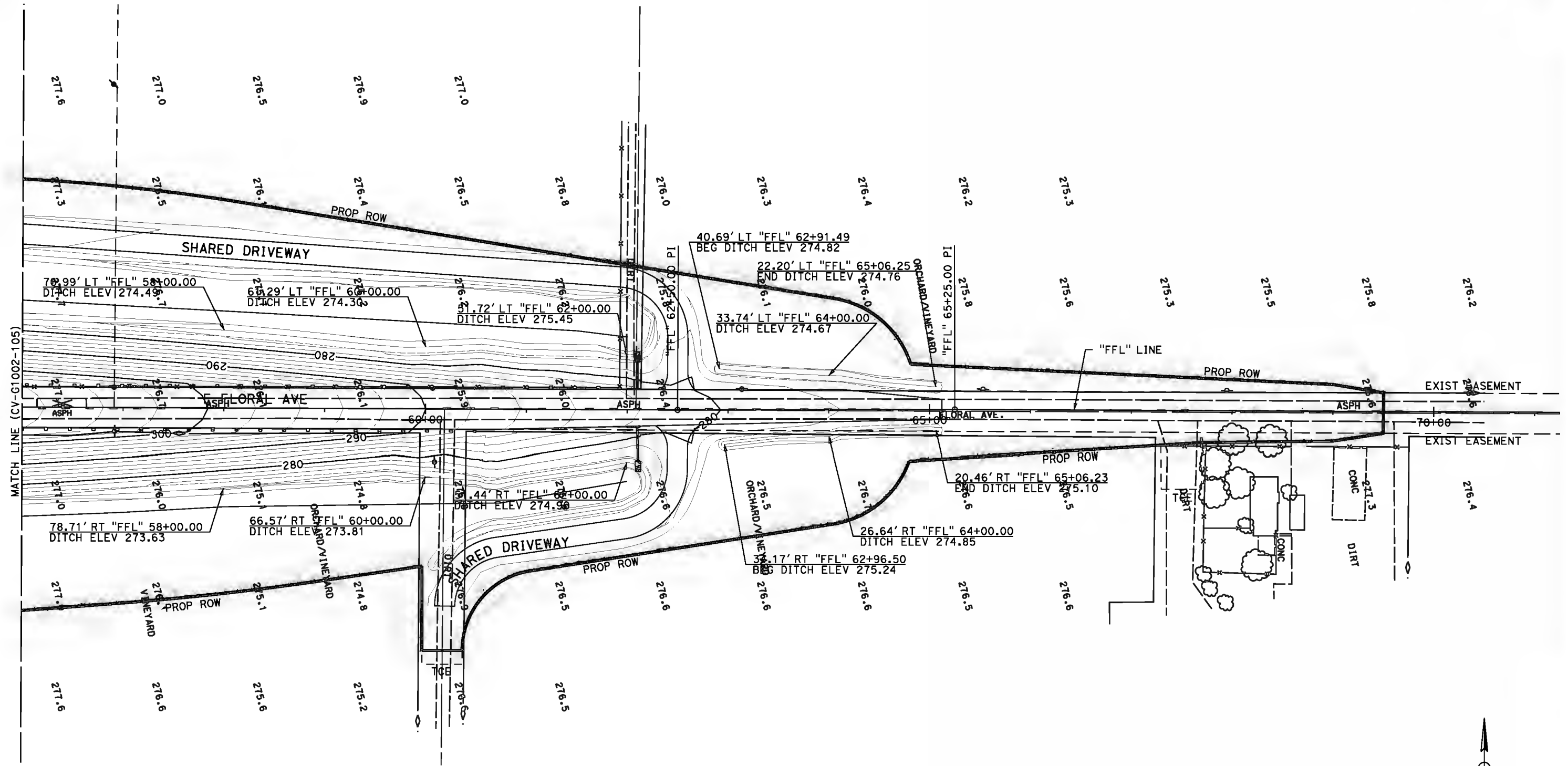

90% DESIGN SUBMITTAL

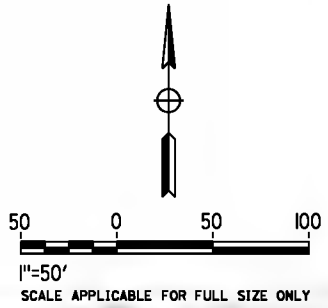

REV	DATE	BY	CHK	APP	DESCRIPTION

DESIGNED BY
D. SPIHLMANN
DRAWN BY
D. SPIHLMANN
CHECKED BY
A. LEDBETTER
IN CHARGE
R. TREVETT
DATE
02/20/2017



CALIFORNIA HIGH-SPEED TRAIN PROJECT
FB - CONSTRUCTION PACKAGE 2-3
 ROADWAY SEGMENT 1
 GRADING PLAN
 E FLORAL AVE

HSR 13-57
 NO. CV-G1003-105
 PRICE AS SHOWN
 SHEET NO. OF

EXHIBIT G

E. NEBRASKA AVENUE

1. FRESNO COUNTY PROPOSED RIGHT-OF-WAY IS SUBJECT TO CHANGE PER THE RIGHT-OF-WAY TRANSFER AGREEMENT.

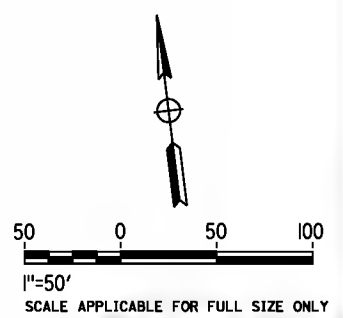
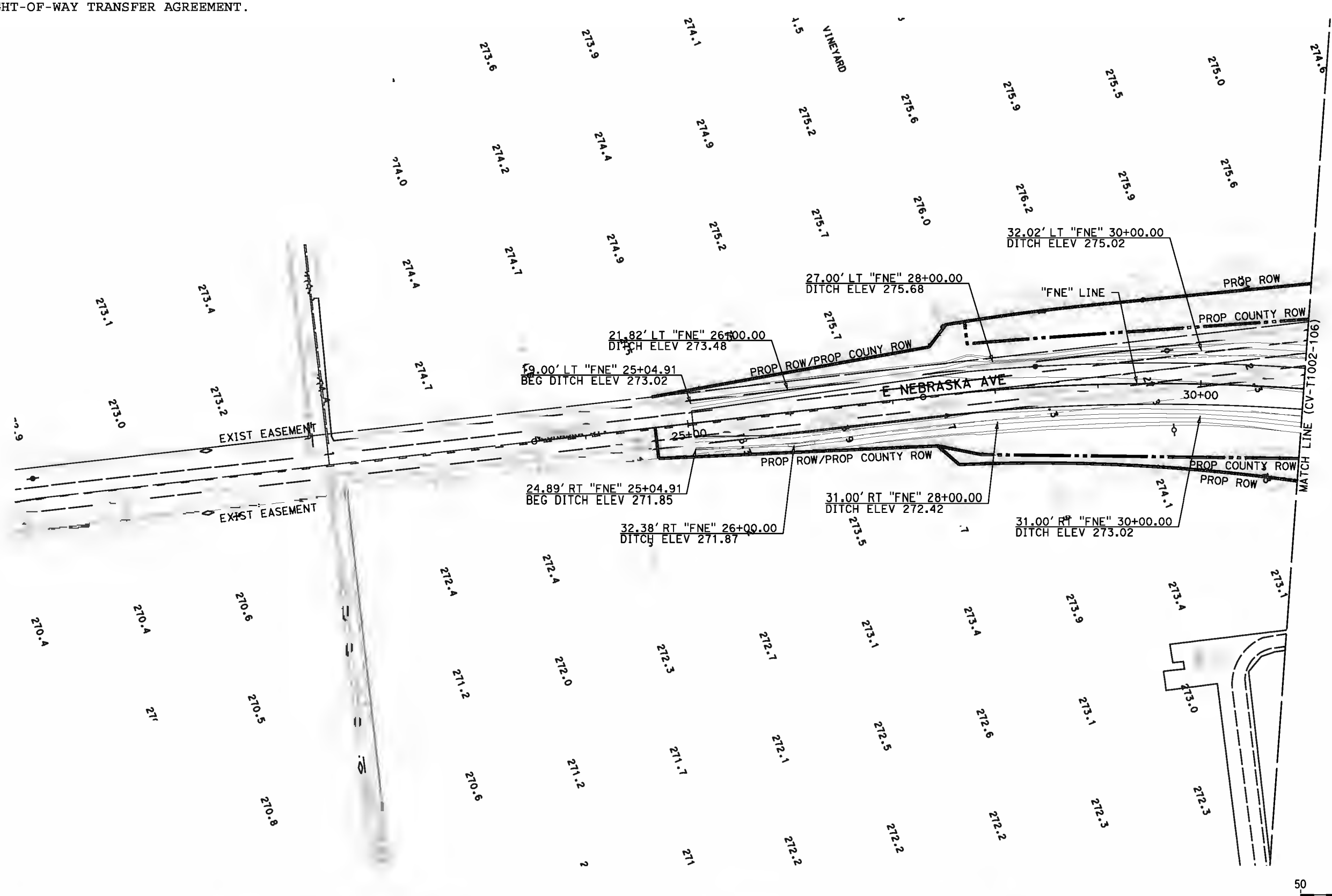

90% DESIGN SUBMITTAL

REV	DATE	BY	CHK	APP	DESCRIPTION

DESIGNED BY
D. SPIHLMANN
DRAWN BY
D. SPIHLMANN
CHECKED BY
R. BAUM
IN CHARGE
R. TREVETT
DATE
05/15/2017



CALIFORNIA HIGH-SPEED TRAIN PROJECT
FB - CONSTRUCTION PACKAGE 2-3
ROADWAY SEGMENT 1
GRADING PLAN
E NEBRASKA AVE

CONTRACT NO.
HSR 13-57
DRAWING NO.
CV-G1001-106
SCALE
AS SHOWN
SHEET NO.
OF

1. FRESNO COUNTY PROPOSED RIGHT-OF-WAY IS SUBJECT TO CHANGE PER THE RIGHT-OF-WAY TRANSFER AGREEMENT.

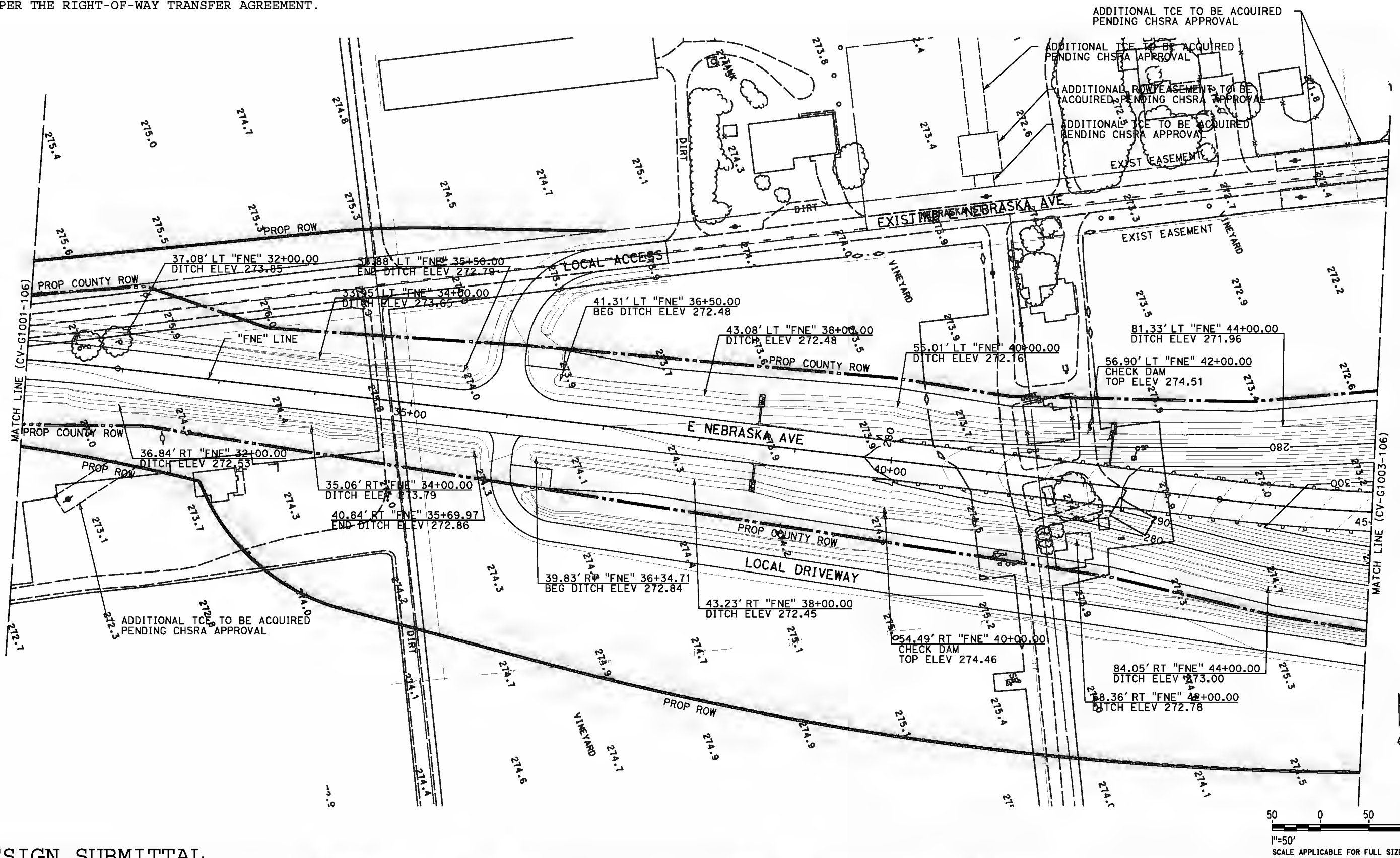

90% DESIGN SUBMITTAL

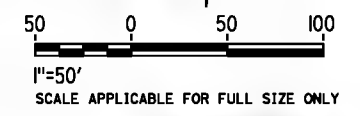

REV	DATE	BY	CHK	APP	DESCRIPTION

DESIGNED BY
D. SPIHLMANN
DRAWN BY
D. SPIHLMANN
CHECKED BY
R. BAUM
IN CHARGE
R. TREVETT
DATE
05/15/2017



CALIFORNIA HIGH-SPEED TRAIN PROJECT
FB - CONSTRUCTION PACKAGE 2-3
 ROADWAY SEGMENT 1
 GRADING PLAN
 E NEBRASKA AVE

HSR 13-57
 DRAWING NO.
 CV-G1002-106
 SCALE
 AS SHOWN
 SHEET NO.
 OF

1. FRESNO COUNTY PROPOSED RIGHT-OF-WAY IS SUBJECT TO CHANGE PER THE RIGHT-OF-WAY TRANSFER AGREEMENT.

LIMITS OF AUTHORITY OWNERSHIP AND MAINTENANCE RESPONSIBILITY EXCEPT AS DETAILED IN SECTION 5.7.2.2 OF THE CONSTRUCTION & MAINTENANCE AGREEMENT

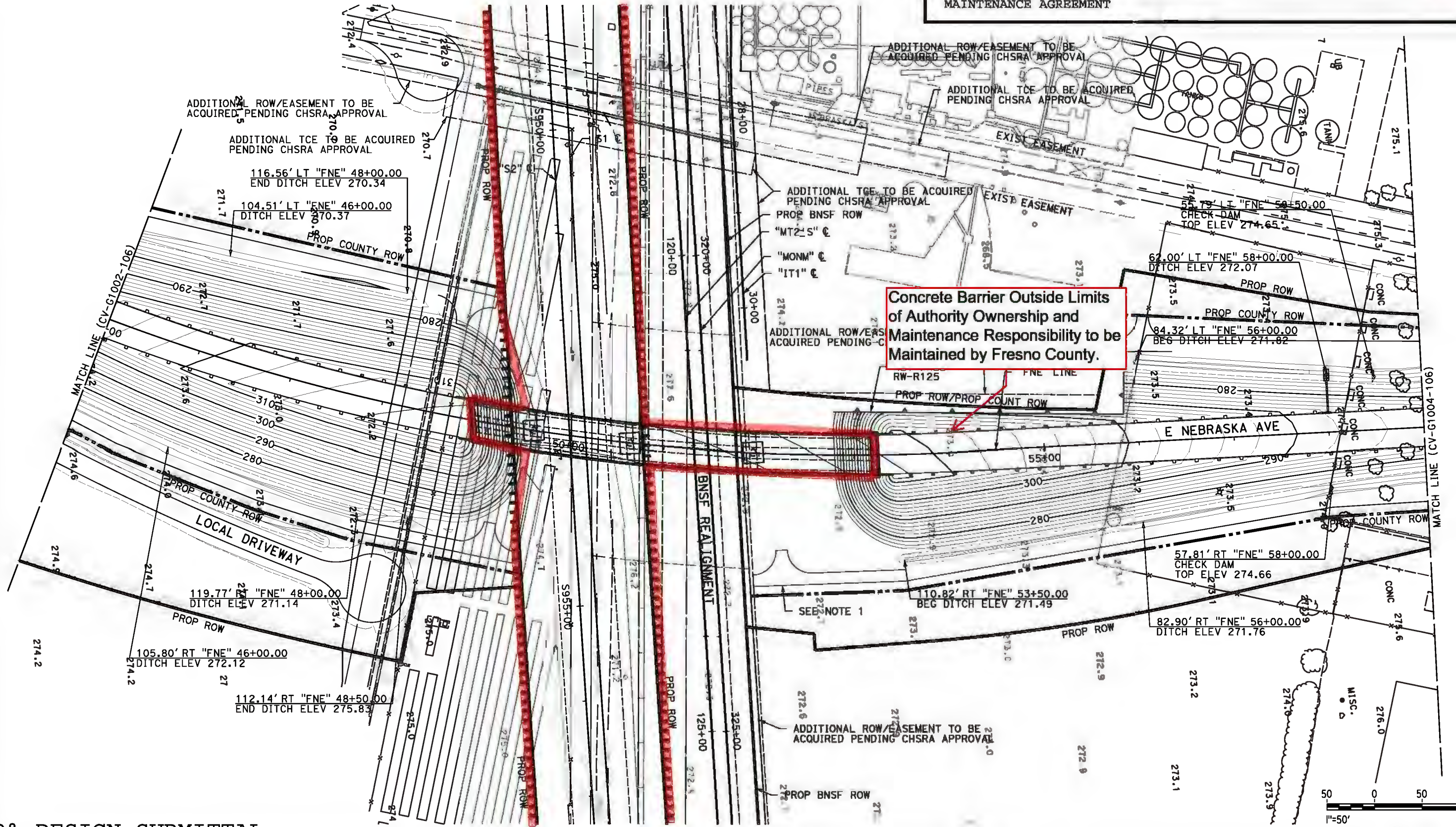

90% DESIGN SUBMITTAL

REV	DATE	BY	CHK	APP	DESCRIPTION

DESIGNED BY
D. SPIHLMANN
DRAWN BY
D. SPIHLMANN
CHECKED BY
R. BAUM
IN CHARGE
R. TREVETT
DATE
05/15/2017



CALIFORNIA HIGH-SPEED TRAIN PROJECT
FB - CONSTRUCTION PACKAGE 2-3
 ROADWAY SEGMENT 1
 GRADING PLAN
 E NEBRASKA AVE

PROJECT NO.
HSR 13-57
 DRAWING NO.
CV-G1003-106
 SHEET NO.
AS SHOWN
 OF

1. FRESNO COUNTY PROPOSED RIGHT-OF-WAY IS SUBJECT TO CHANGE PER THE RIGHT-OF-WAY TRANSFER AGREEMENT.

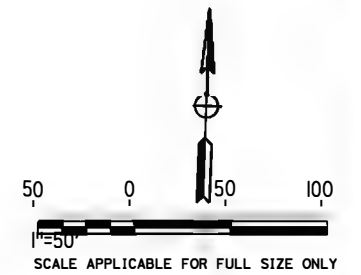
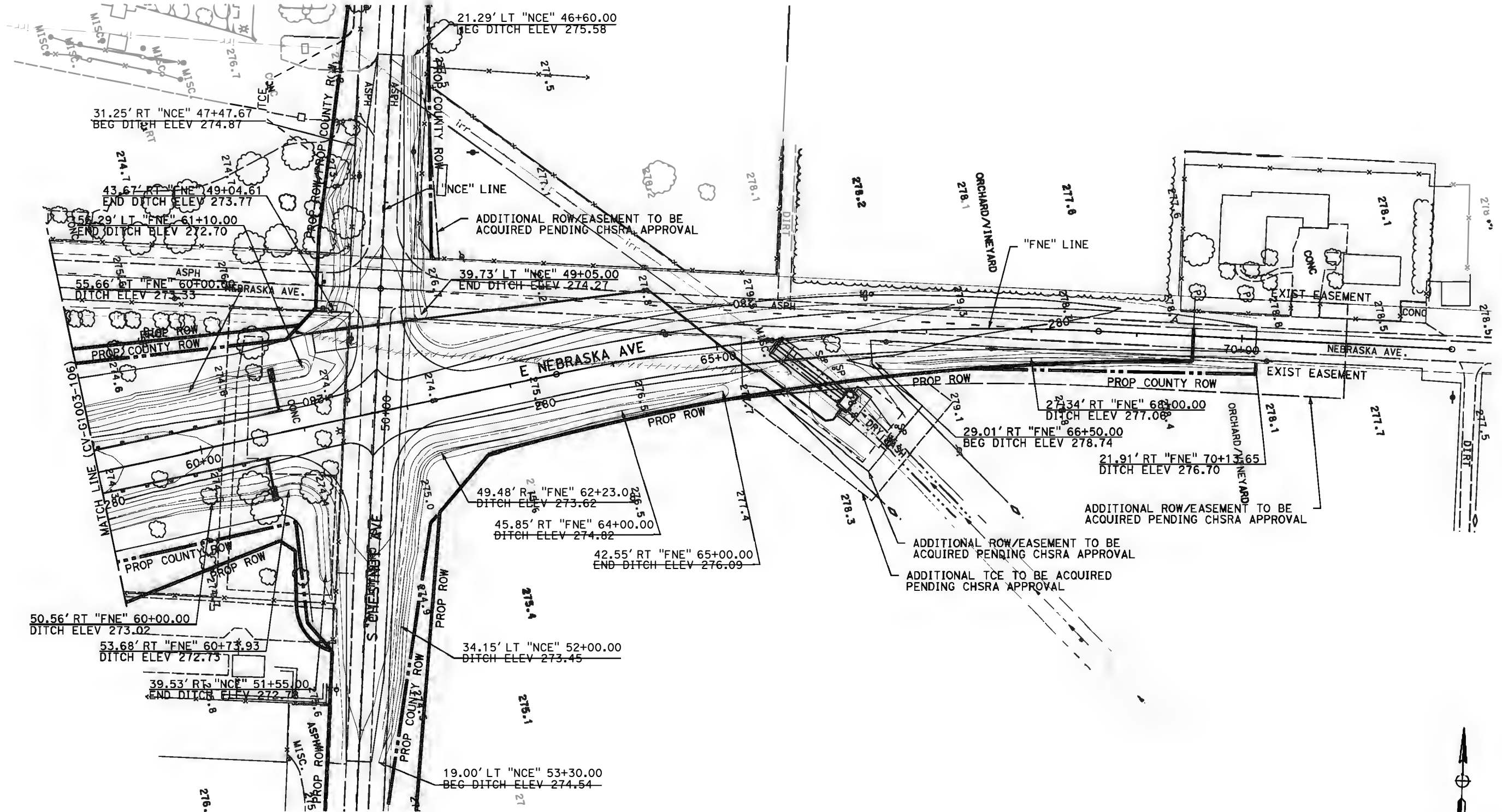

90% DESIGN SUBMITTAL

D:\apps\23\cs_wor\kdr\28156\238469_46\1357-235-CV-G1004-106.dwg
 CAHSR_90pc.tbl
 7/5/2017 12:43:56 PM

DESIGNED BY
 D. SPIHLMANN
 DRAWN BY
 D. SPIHLMANN
 CHECKED BY
 R. BAUM
 IN CHARGE
 R. TREVETT
 DATE
 05/15/2017



CALIFORNIA HIGH-SPEED TRAIN PROJECT
FB - CONSTRUCTION PACKAGE 2-3
 ROADWAY SEGMENT 1
 GRADING PLAN
 E NEBRASKA AVE

CONTRACT NO.
 HSR 13-57
 DRAWING NO.
 CV-G1004-106
 SCALE
 AS SHOWN
 SHEET NO.
 OF

REV	DATE	BY	CHK	APP	DESCRIPTION

EXHIBIT H

E. MOUNTAIN VIEW AVENUE

1. FRESNO COUNTY PROPOSED RIGHT-OF-WAY IS SUBJECT TO CHANGE PER THE RIGHT-OF-WAY TRANSFER AGREEMENT.

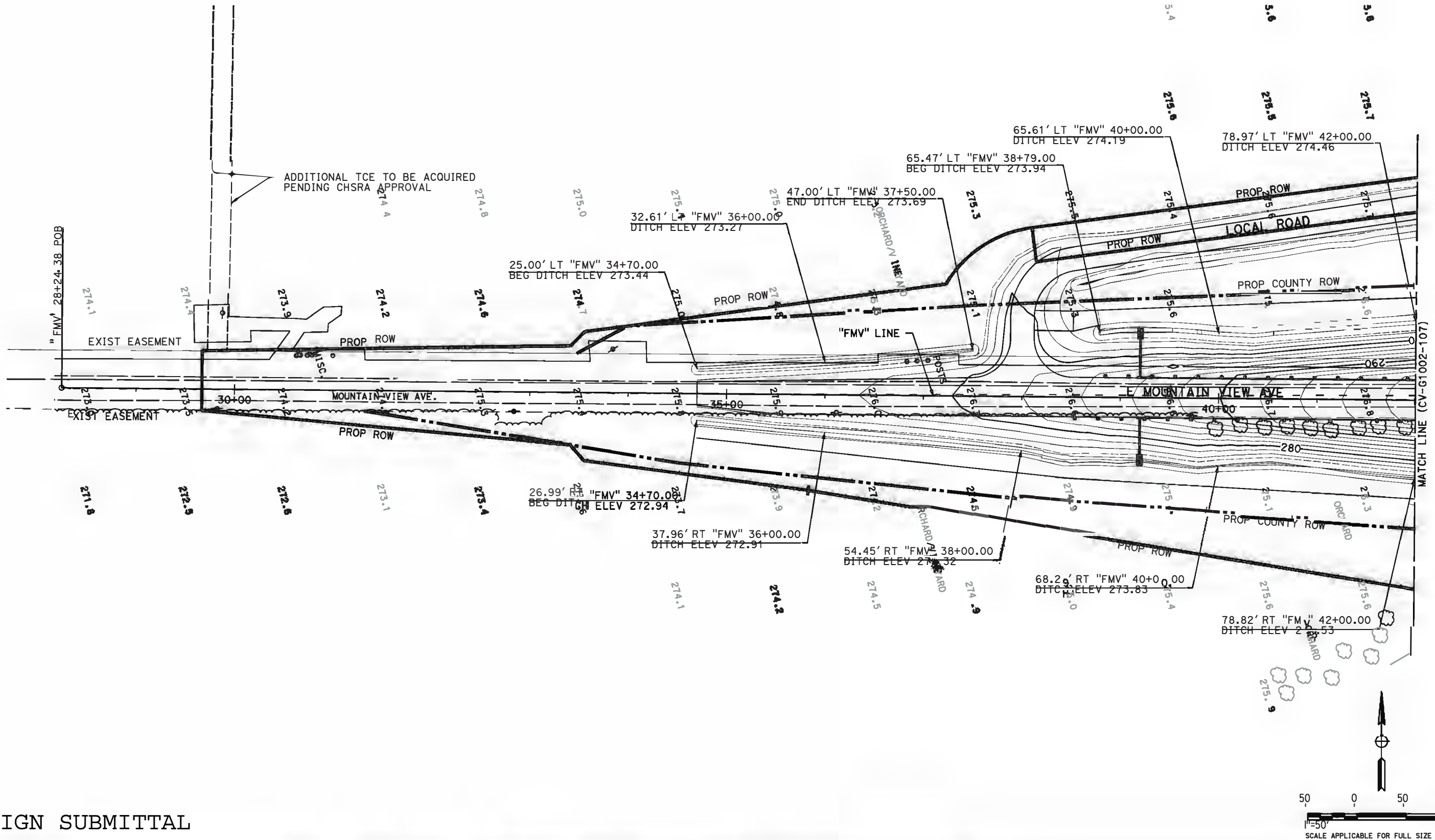

90% DESIGN SUBMITTAL

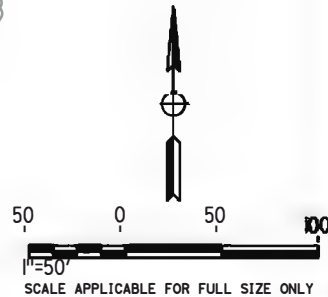

CAHSRP_90pc.td | 8/2/2017 9:50:319 AM | D:\app23\cs_wor\kfr\29853\238488_36\1357-235-CV-G1001-107.dgn

REV	DATE	BY	CHK	APP	DESCRIPTION

DESIGNED BY
K. TOBLESKY
 DRAWN BY
R. RAY
 CHECKED BY
R. BAUM
 IN CHARGE
J. MENG
 DATE
06/30/2017



CALIFORNIA HIGH-SPEED TRAIN PROJECT
FB - CONSTRUCTION PACKAGE 2-3
 ROADWAY SEGMENT 1
 GRADING PLAN
 E MOUNTAIN VIEW AVE

CONTRACT NO.
HSR 13-57
 DRAWING NO.
CV-G1001-107
 SCALE
AS SHOWN
 SHEET NO.
OF

\\dc:\app23\ncs_workdir\29883\238486_37\1357-235-CV-G-1002-107.dgn
 plotdrv.m.plt
 CAHSR_90pct.tbl
 8/2/2017 12:48:41 PM
 DC:\APP23\

1. FRESNO COUNTY PROPOSED RIGHT-OF-WAY IS SUBJECT TO CHANGE PER THE RIGHT-OF-WAY TRANSFER AGREEMENT.

LIMITS OF AUTHORITY OWNERSHIP AND MAINTENANCE RESPONSIBILITY EXCEPT AS DETAILED IN SECTION 5.7.2.2 OF THE CONSTRUCTION & MAINTENANCE AGREEMENT

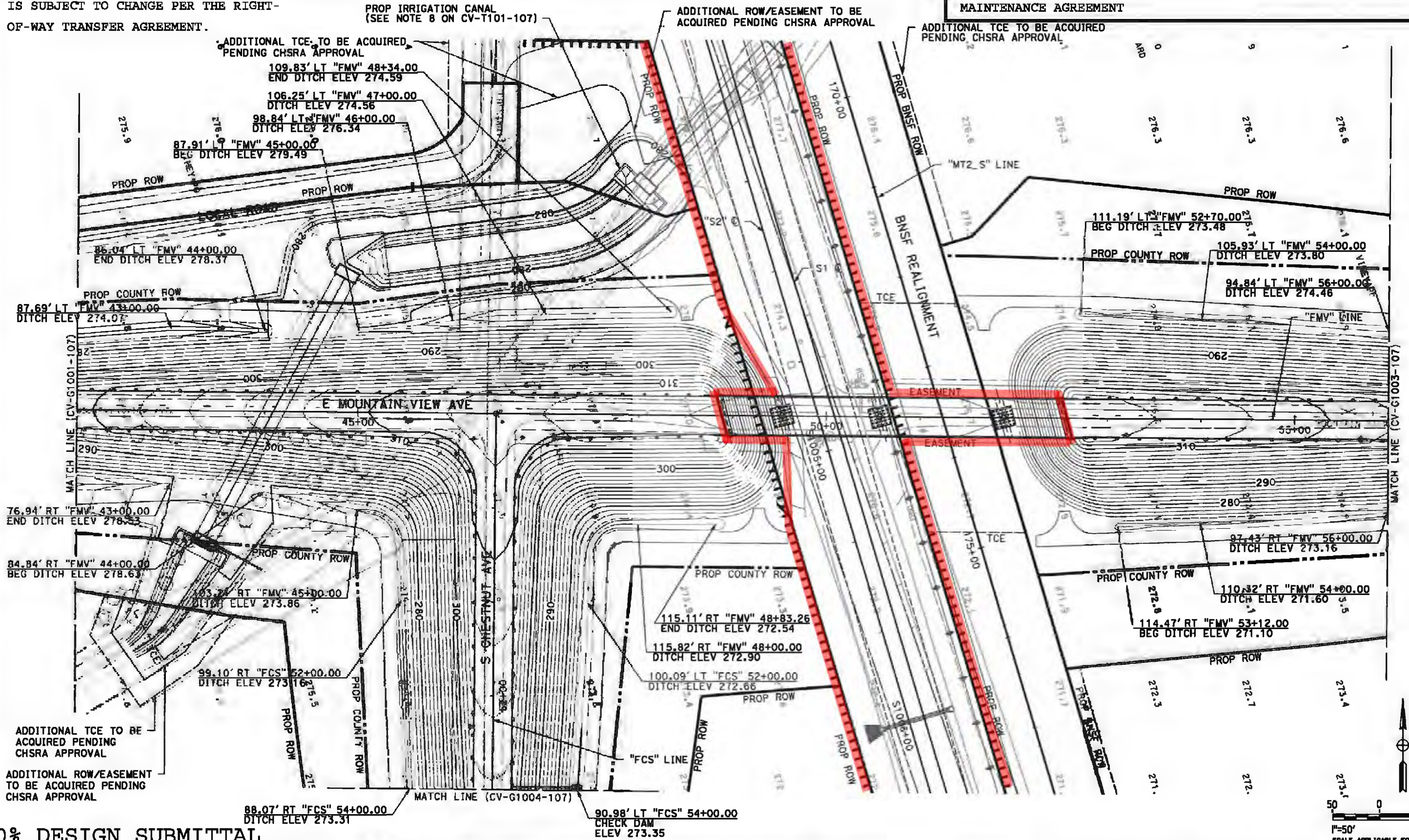

90% DESIGN SUBMITTAL

REV	DATE	BY	CHK	APP	DESCRIPTION

DESIGNED BY
K. TOBLESKY
 DRAWN BY
R. RAY
 CHECKED BY
R. BALM
 IN CHARGE
J. MENG
 DATE
06/30/2017



CALIFORNIA HIGH-SPEED TRAIN PROJECT
FB - CONSTRUCTION PACKAGE 2-3
 ROADWAY SEGMENT 1
 GRADING PLAN
 E MOUNTAIN VIEW AVE

CONTRACT NO.
HSR 13-57
 DRAWING NO.
CV-G1002-107
 SCALE
AS SHOWN
 SHEET NO.
OF

1. FRESNO COUNTY PROPOSED RIGHT-OF-WAY IS SUBJECT TO CHANGE PER THE RIGHT-OF-WAY TRANSFER AGREEMENT.

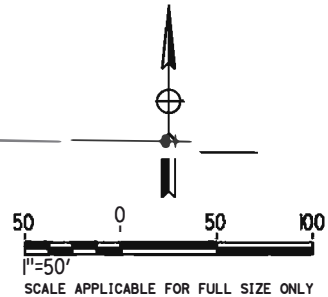
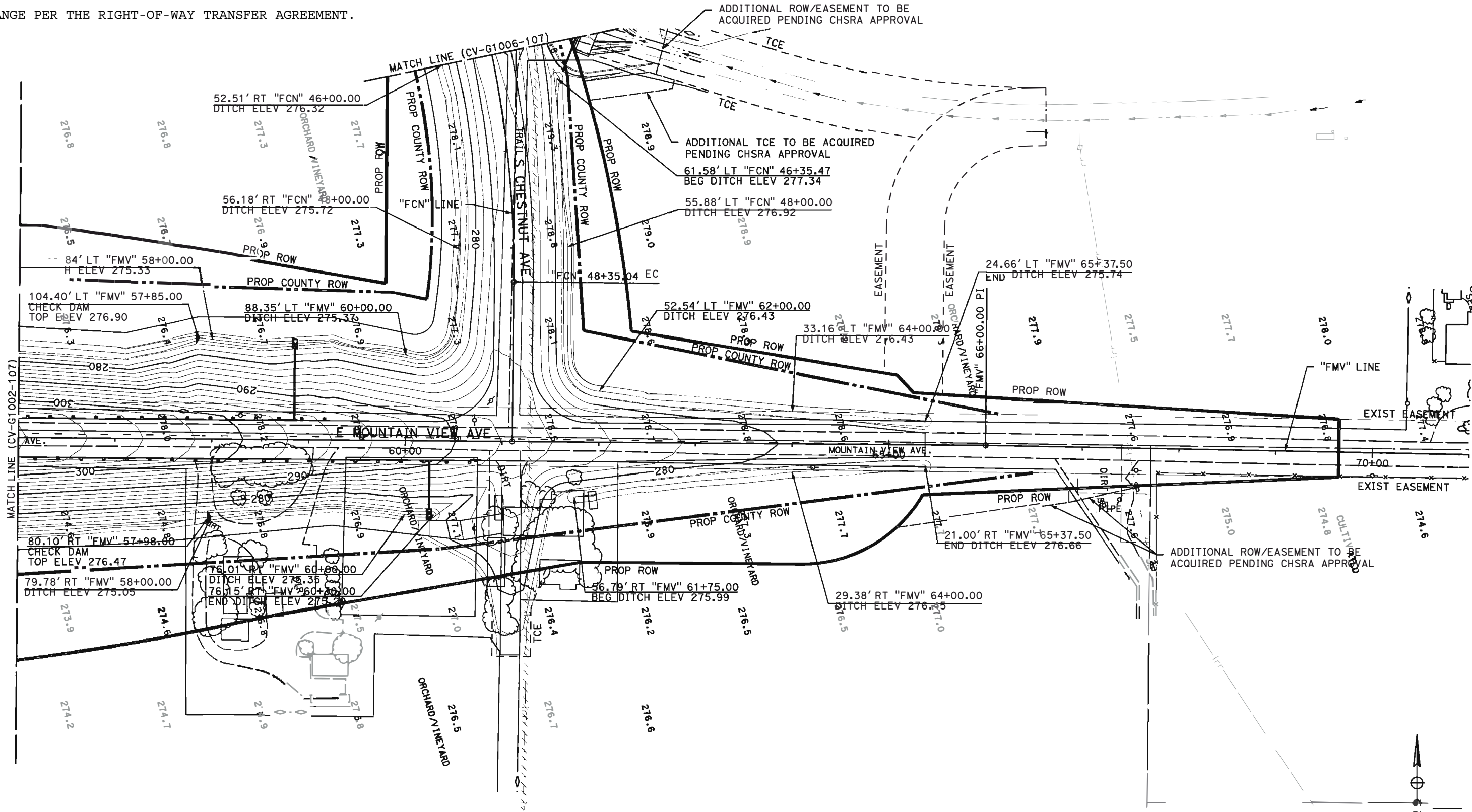

90% DESIGN SUBMITTAL

DC1APP23\$ 8/2/2017 9:03:52 AM CAHSRP_90pct.tbi f.p.01drv.p.t \\add.app23\cs_wor\kd_r\29853\238488_38\N\357-235-CV-G1003-107.dgn

REV	DATE	BY	CHK	APP	DESCRIPTION

DESIGNED BY
K. TOBLESKY
 DRAWN BY
R. RAY
 CHECKED BY
R. BAUM
 IN CHARGE
J. MENG
 DATE
06/30/2017



CALIFORNIA HIGH-SPEED TRAIN PROJECT
FB - CONSTRUCTION PACKAGE 2-3
 ROADWAY SEGMENT 1
 GRADING PLAN
 E MOUNTAIN VIEW AVE

CONTRACT NO.
HSR 13-57
 DRAWING NO.
CV-G1003-107
 SCALE
AS SHOWN
 SHEET NO.
OF

1. FRESNO COUNTY PROPOSED RIGHT-OF-WAY IS SUBJECT TO CHANGE PER THE RIGHT-OF-WAY TRANSFER AGREEMENT.

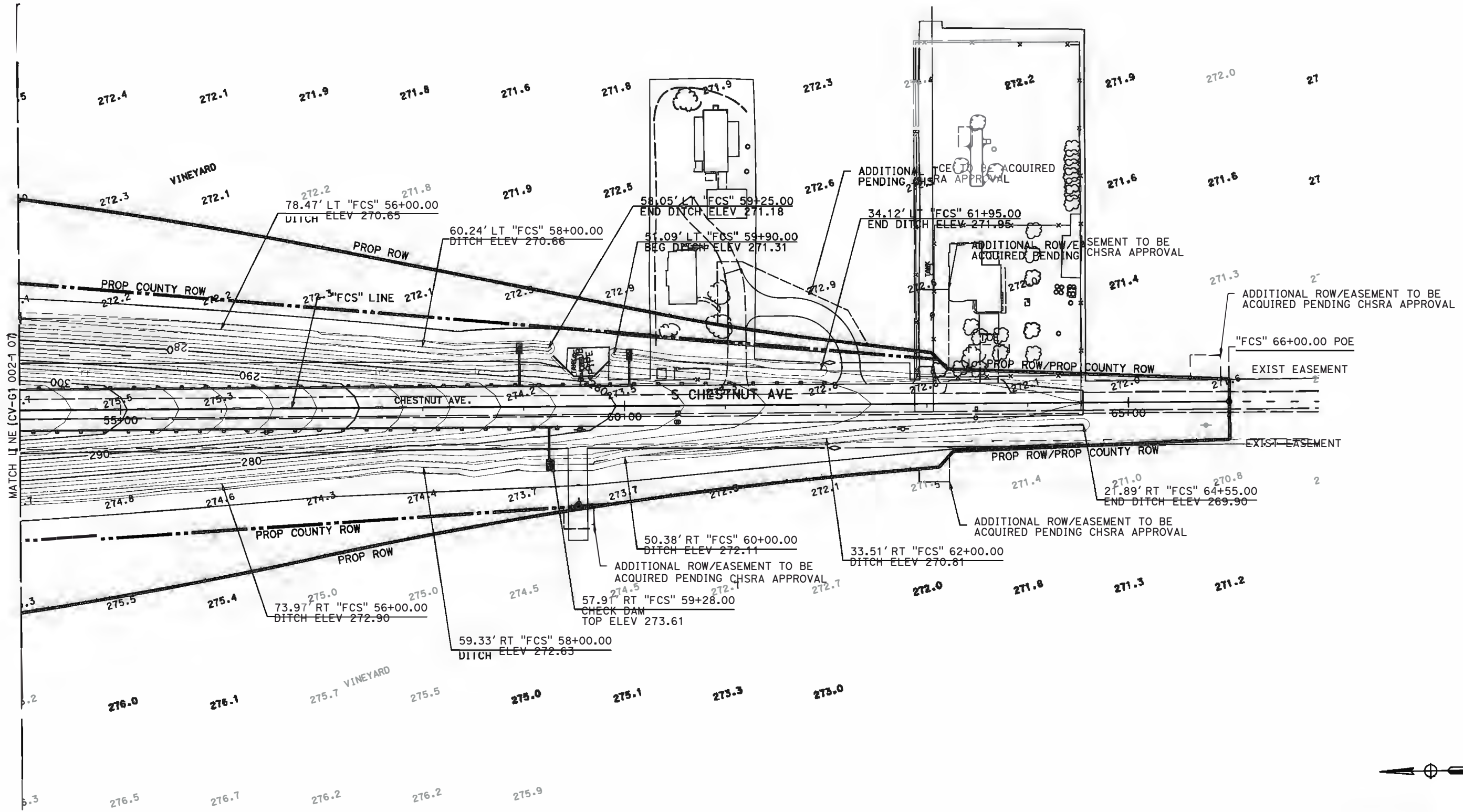

90% DESIGN SUBMITTAL

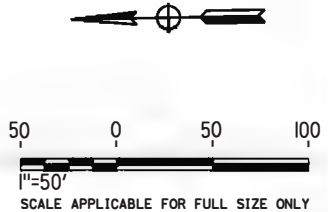

DC1APP239 8/2/2017 9:03:48 AM CAHSRP_90pct.tit i p otarvib.p t \\ad\app239\CS_work\rd\29853\238488_39\357-235-CV-004-107.dgn

REV	DATE	BY	CHK	APP	DESCRIPTION

DESIGNED BY
K. TOBLESKY
 DRAWN BY
R. RAY
 CHECKED BY
R. BAUM
 IN CHARGE
J. MENG
 DATE
06/30/2017



CALIFORNIA HIGH-SPEED TRAIN PROJECT
FB - CONSTRUCTION PACKAGE 2-3
 ROADWAY SEGMENT 1
 GRADING PLAN
 S CHESTNUT AVE SOUTH OF E MOUNTAIN VIEW AVE

CONTRACT NO.
HSR 13-57
 DRAWING NO.
CV-G1004-107
 SCALE
AS SHOWN
 SHEET NO.
OF

1. FRESNO COUNTY PROPOSED RIGHT-OF-WAY IS SUBJECT TO CHANGE PER THE RIGHT-OF-WAY TRANSFER AGREEMENT.

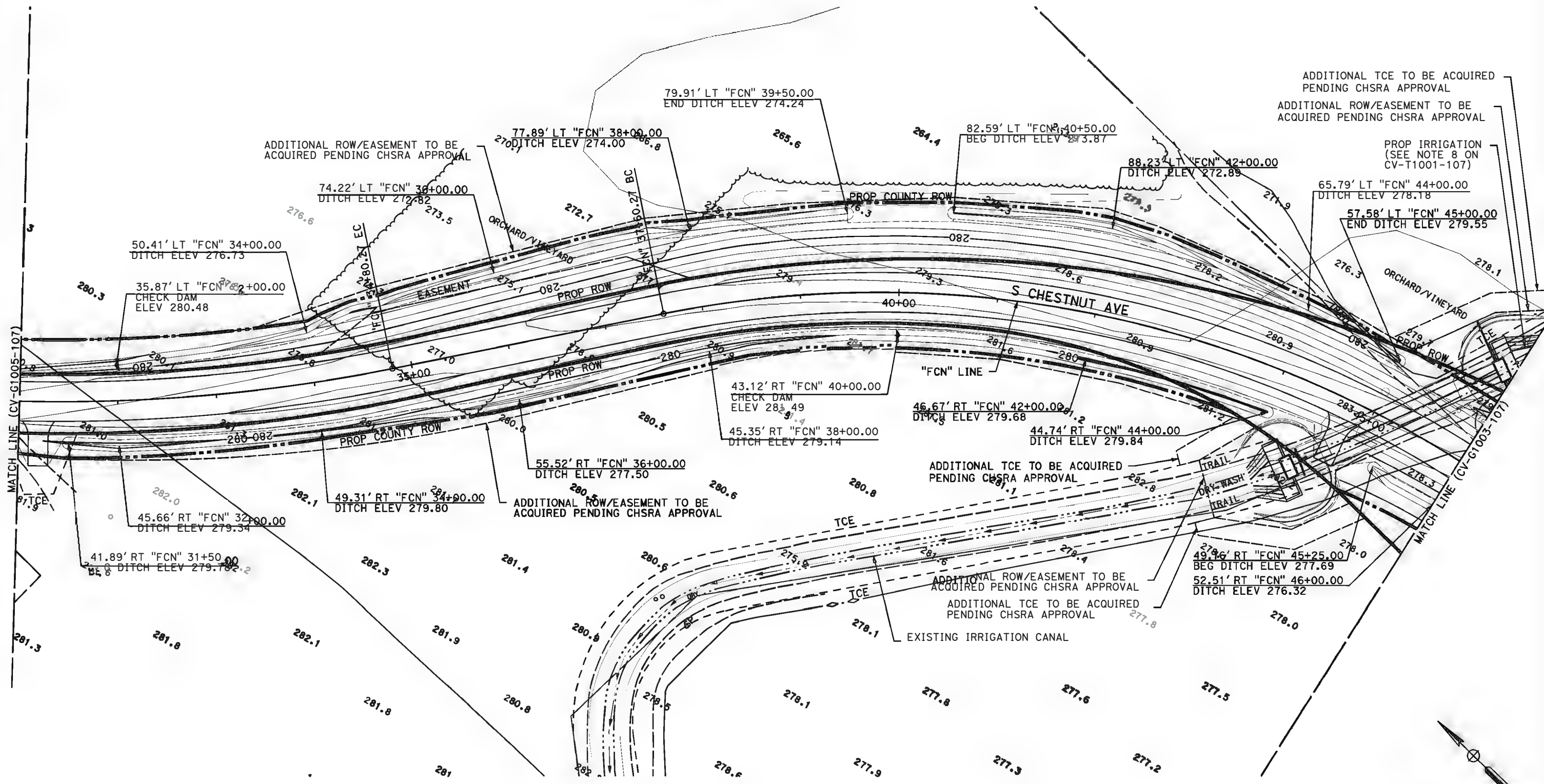

90% DESIGN SUBMITTAL

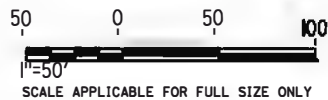

DESIGNED BY K. TOBLESKY	CHECKED BY R. BAUM	IN CHARGE J. MENG	DATE 06/30/2017
DRAWN BY R. RAY			

DESIGNED BY
K. TOBLESKY
DRAWN BY
R. RAY
CHECKED BY
R. BAUM
IN CHARGE
J. MENG
DATE
06/30/2017



CALIFORNIA HIGH-SPEED TRAIN PROJECT
FB - CONSTRUCTION PACKAGE 2-3
 ROADWAY SEGMENT 1
 GRADING PLAN
 S CHESTNUT AVE NORTH OF E MOUNTAIN VIEW AVE

CONTRACT NO. HSR 13-57
DRAWING NO. CV-G1006-107
SCALE AS SHOWN
SHEET NO. OF

8/2/2017 9:50:57 AM
 CAHSRP_90pc.tbl
 \\del-app23\cs-wor\del_r\29853\238488.dwg
 1357-235-CV-G1006-107.dwg

EXHIBIT I

E. ELKHORN AVENUE

1. FRESNO COUNTY PROPOSED RIGHT-OF-WAY IS SUBJECT TO CHANGE PER THE RIGHT-OF-WAY TRANSFER AGREEMENT.

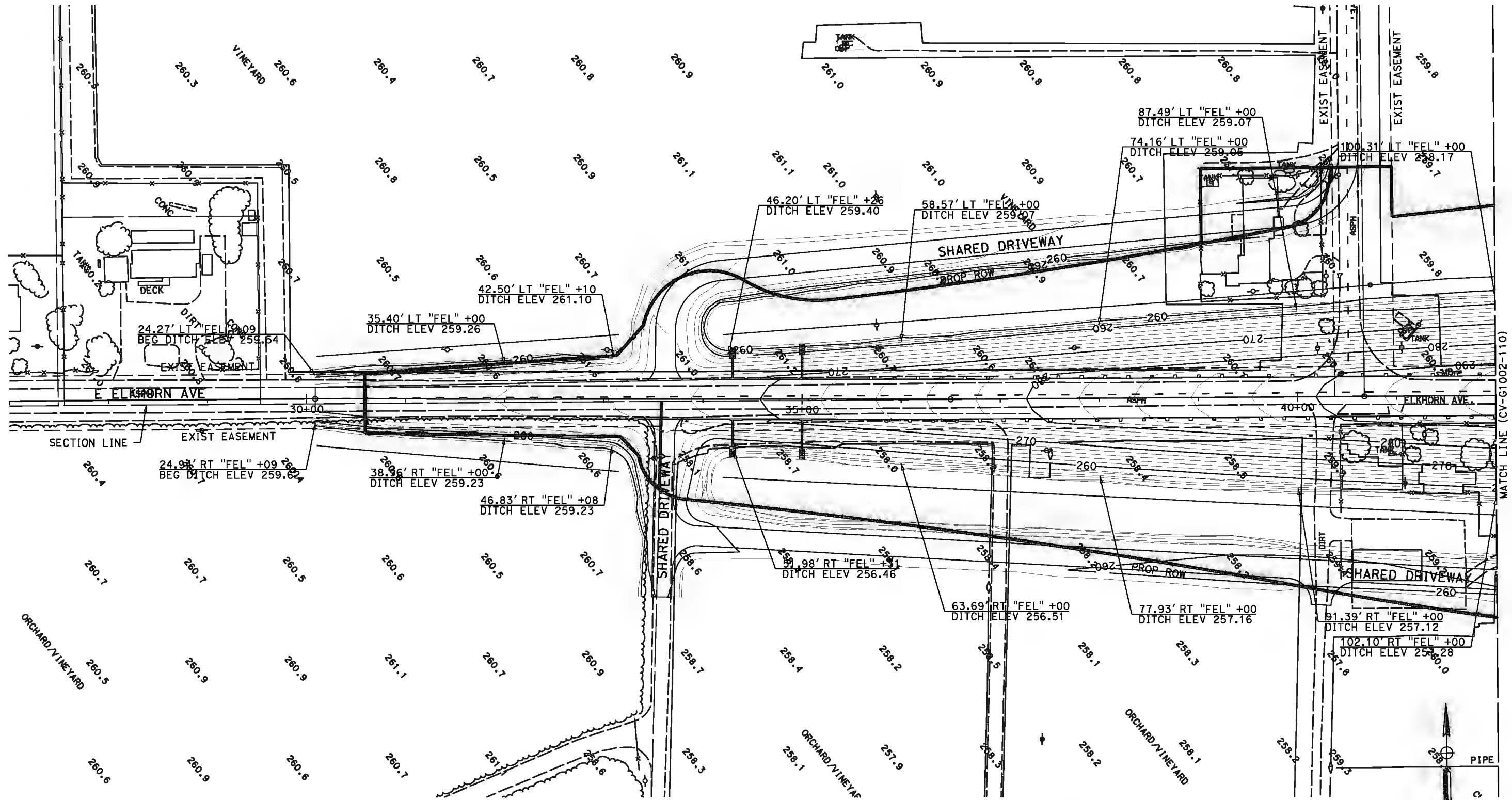

90% DESIGN SUBMITTAL

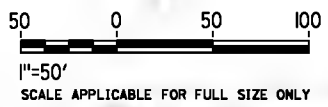

REV	DATE	BY	CHK	APP	DESCRIPTION

DESIGNED BY
D. SPIHLMANN
DRAWN BY
D. SPIHLMANN
CHECKED BY
A. LEDBETTER
IN CHARGE
R. TREVETT
DATE
01/23/2017

90%
SUBMITTAL
FOR INTERNAL
USE ONLY

NOT FOR
CONSTRUCTION



CALIFORNIA HIGH-SPEED TRAIN PROJECT
FB - CONSTRUCTION PACKAGE 2-3
ROADWAY SEGMENT 1
GRADING PLAN
E ELKHORN AVE

PROJECT NO.
HSR 13-57
DRAWING NO.
CV-G1001-110
SCALE
AS SHOWN
SHEET NO.
OF

1. FRESNO COUNTY PROPOSED RIGHT-OF-WAY IS SUBJECT TO CHANGE PER THE RIGHT-OF-WAY TRANSFER AGREEMENT.

LIMITS OF AUTHORITY OWNERSHIP AND MAINTENANCE RESPONSIBILITY EXCEPT AS DETAILED IN SECTION 5.7.2.2 OF THE CONSTRUCTION & MAINTENANCE AGREEMENT

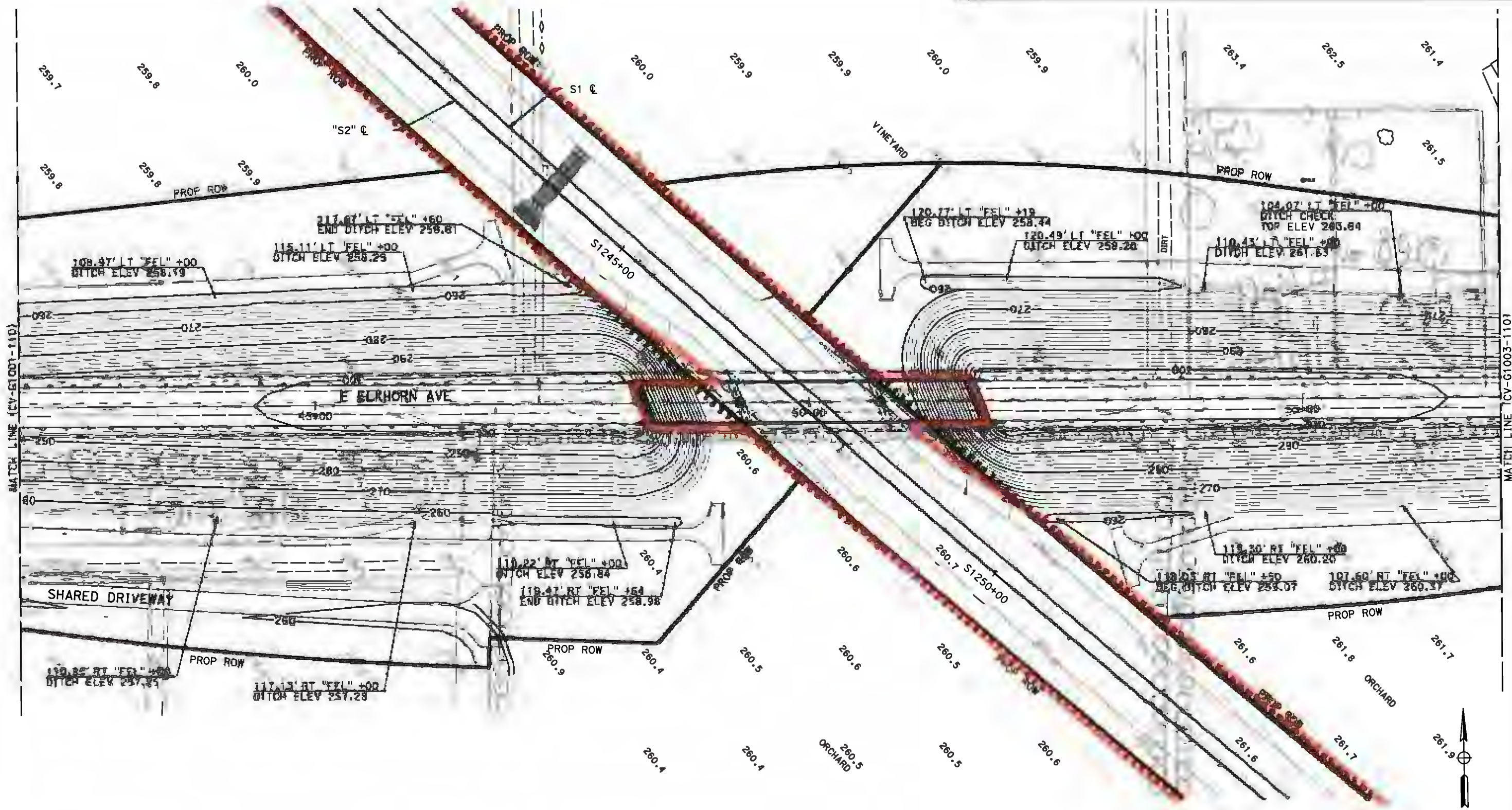

MATCH LINE (CV-G1001-110)

MATCH LINE (CV-G1003-110)

90% DESIGN SUBMITTAL

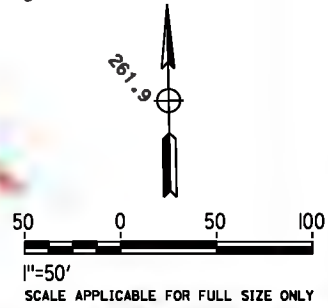

REV	DATE	BY	CHK	APP	DESCRIPTION

DESIGNED BY
D. SPIHLMANN
DRAWN BY
D. SPIHLMANN
CHECKED BY
A. LEDBETTER
IN CHARGE
R. TREVETT
DATE
01/23/2017

90%
SUBMITTAL
FOR INTERNAL
USE ONLY

NOT FOR
CONSTRUCTION



CALIFORNIA HIGH-SPEED TRAIN PROJECT
FB - CONSTRUCTION PACKAGE 2-3
ROADWAY SEGMENT 1
GRADING PLAN
E ELKHORN AVE

PROJECT NO.	HSR 13-57
MAP SHEET NO.	CV-G1002-110
SCALE	AS SHOWN
SHEET NO.	OF

1. FRESNO COUNTY PROPOSED RIGHT-OF-WAY IS SUBJECT TO CHANGE PER THE RIGHT-OF-WAY TRANSFER AGREEMENT.

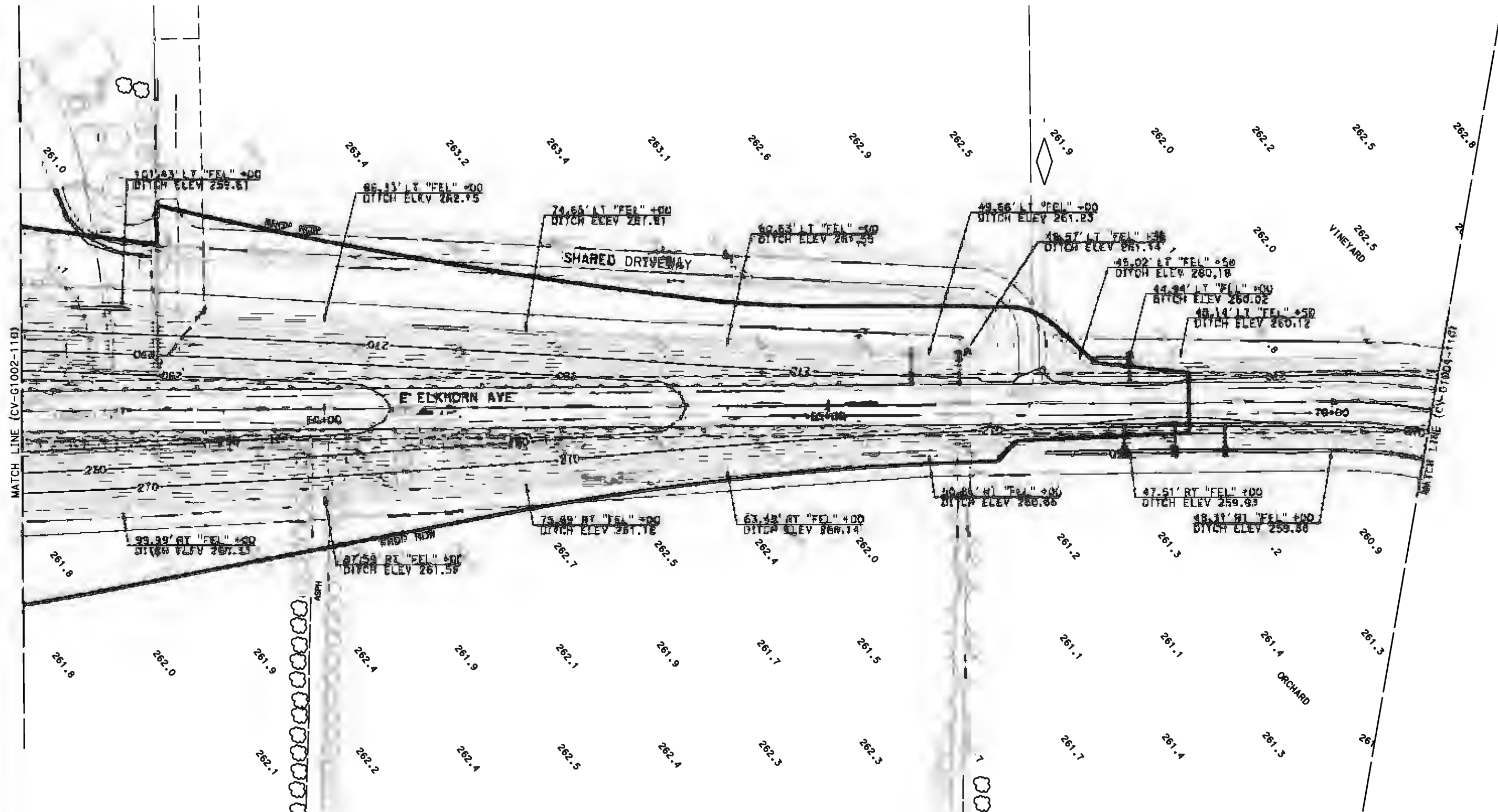

90% DESIGN SUBMITTAL

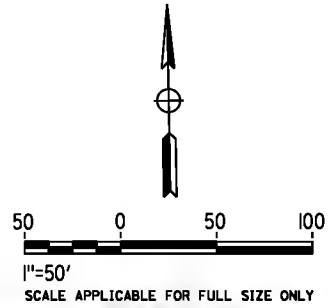

REV	DATE	BY	CHK	APP	DESCRIPTION

DESIGNED BY
D. SPIHLMANN
DRAWN BY
D. SPIHLMANN
CHECKED BY
A. LEDBETTER
IN CHARGE
R. TREVETT
DATE
01/23/2017

90%
SUBMITTAL
FOR INTERNAL
USE ONLY

NOT FOR
CONSTRUCTION



CALIFORNIA HIGH-SPEED TRAIN PROJECT
FB - CONSTRUCTION PACKAGE 2-3
ROADWAY SEGMENT 1
GRADING PLAN
E ELKHORN AVE

CONTRACT NO.
HSR 13-57
DRAWING NO.
CV-G1003-110
SHEET NO.
AS SHOWN
OF

1. FRESNO COUNTY PROPOSED RIGHT-OF-WAY IS SUBJECT TO CHANGE PER THE RIGHT-OF-WAY TRANSFER AGREEMENT.

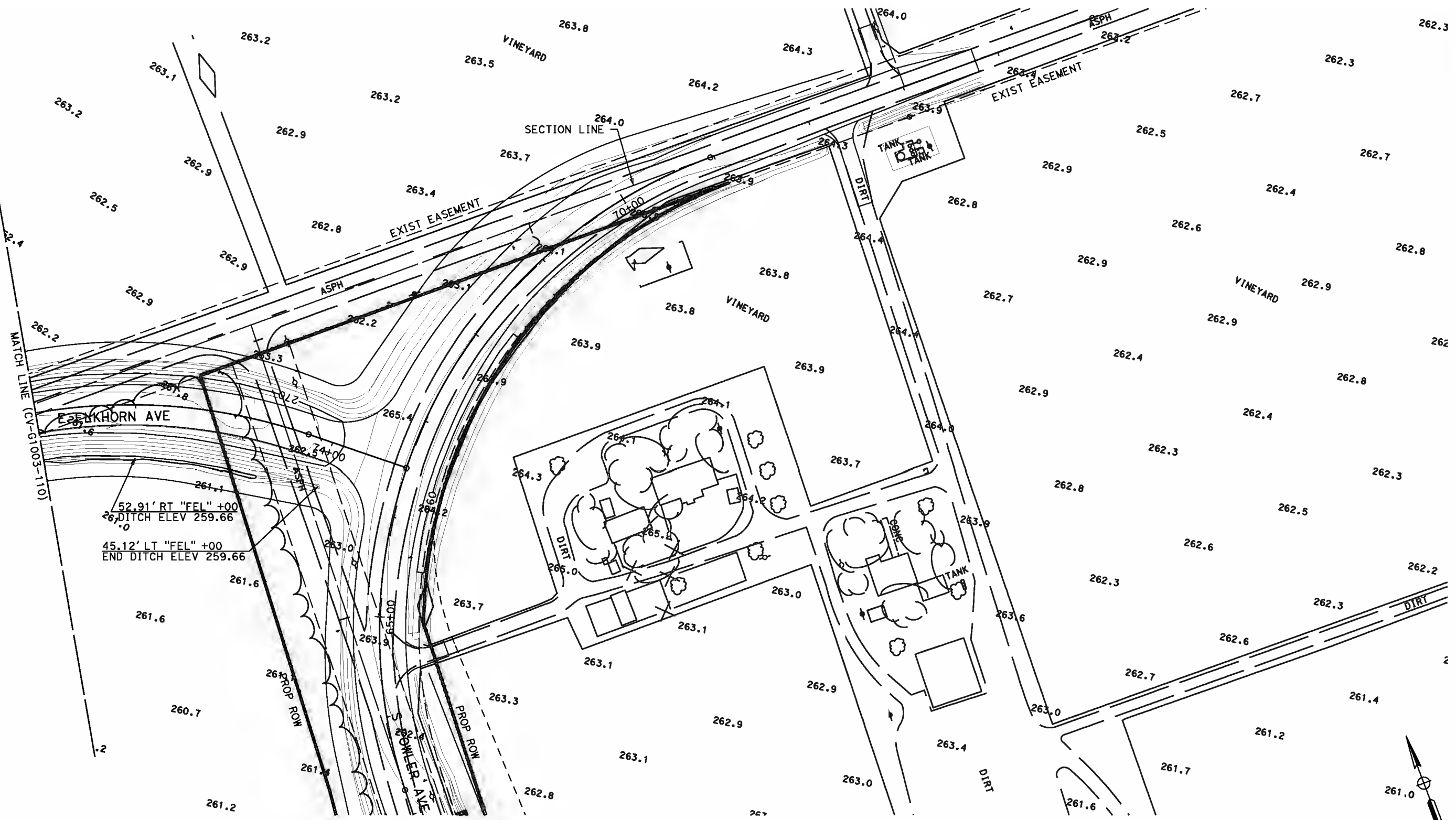

52.91' RT "FEL" +00
END DITCH ELEV 259.66

45.12' LT "FEL" +00
END DITCH ELEV 259.66

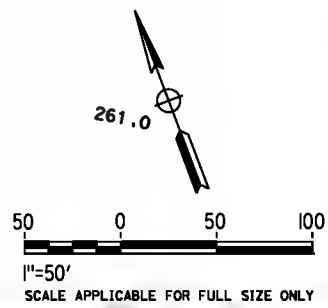

90% DESIGN SUBMITTAL

REV	DATE	BY	CHK	APP	DESCRIPTION

DESIGNED BY
D. SPIHLMANN

DRAWN BY
D. SPIHLMANN

CHECKED BY
A. LEDBETTER

IN CHARGE
R. TREVETT

DATE
01/23/2017

90%
SUBMITTAL
FOR INTERNAL
USE ONLY

NOT FOR
CONSTRUCTION



CALIFORNIA HIGH-SPEED TRAIN PROJECT
FB - CONSTRUCTION PACKAGE 2-3

ROADWAY SEGMENT 1
GRADING PLAN
E ELKHORN AVE

PROJECT NO.
HSR 13-57

PLAN NO.
CV-G1004-110

SCALE
AS SHOWN

SHEET NO.
OF

EXHIBIT J

S. FOWLER AVENUE

1. FRESNO COUNTY PROPOSED RIGHT-OF-WAY IS SUBJECT TO CHANGE PER THE RIGHT-OF-WAY TRANSFER AGREEMENT.

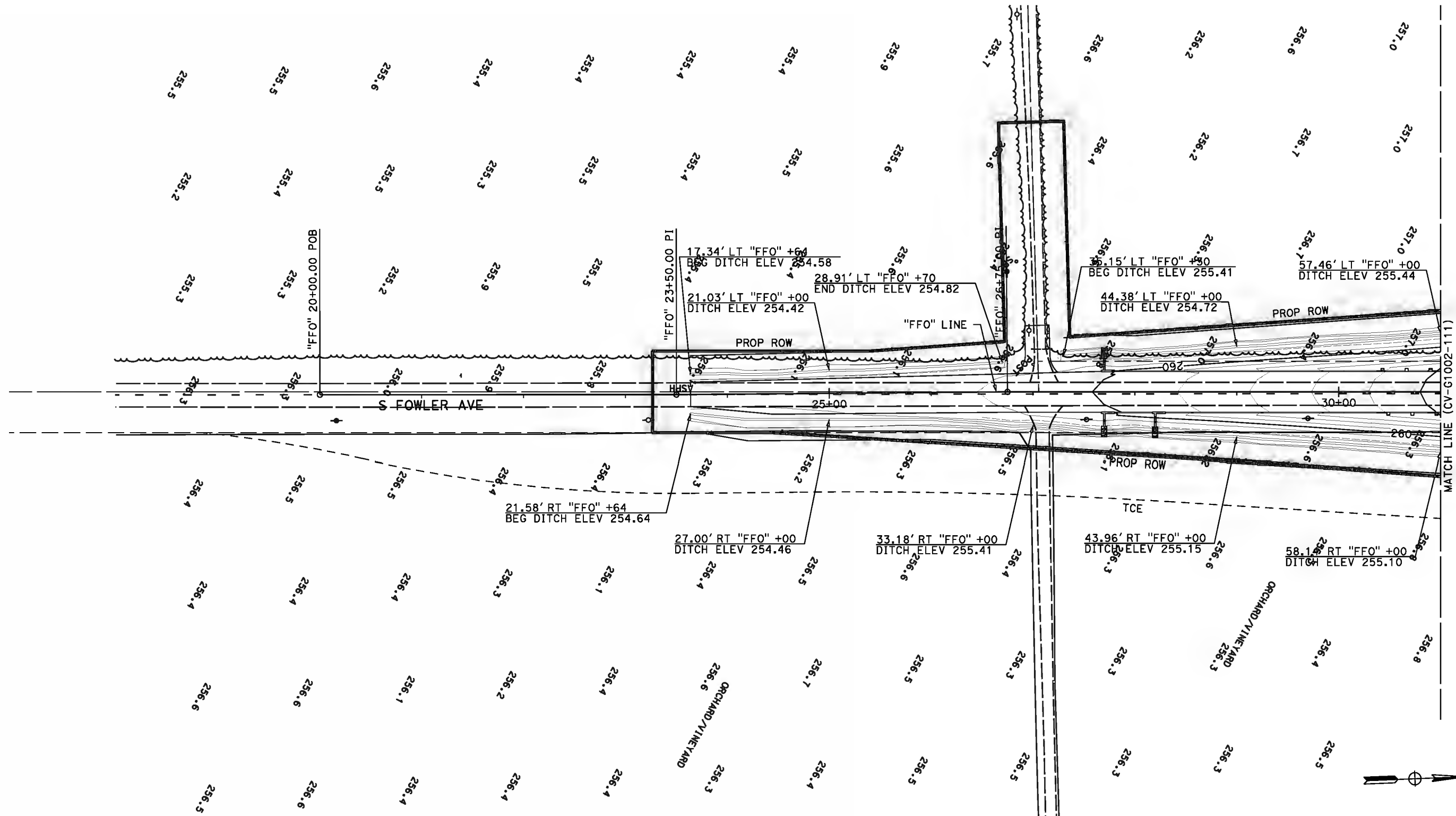

90% DESIGN SUBMITTAL

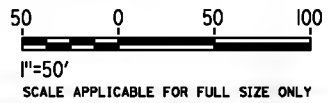

REV	DATE	BY	CHK	APP	DESCRIPTION

DESIGNED BY
A. GRAVES
 DRAWN BY
A. GRAVES
 CHECKED BY
A. LEDBETTER
 IN CHARGE
R. TREVETT
 DATE
1/23/2017

90%
SUBMITTAL
FOR INTERNAL
USE ONLY
 NOT FOR
CONSTRUCTION



CALIFORNIA HIGH-SPEED TRAIN PROJECT
FB - CONSTRUCTION PACKAGE 2-3
 ROADWAY SEGMENT 1
 GRADING PLAN
 S FOWLER AVE

HSR 13-57
 NO.
 CV-G1001-111
 AS SHOWN
 NO.
 OF

1. FRESNO COUNTY PROPOSED RIGHT-OF-WAY IS SUBJECT TO CHANGE PER THE RIGHT-OF-WAY TRANSFER AGREEMENT.

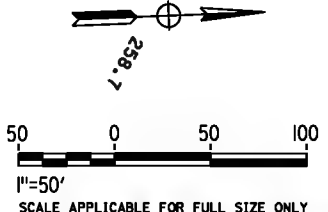
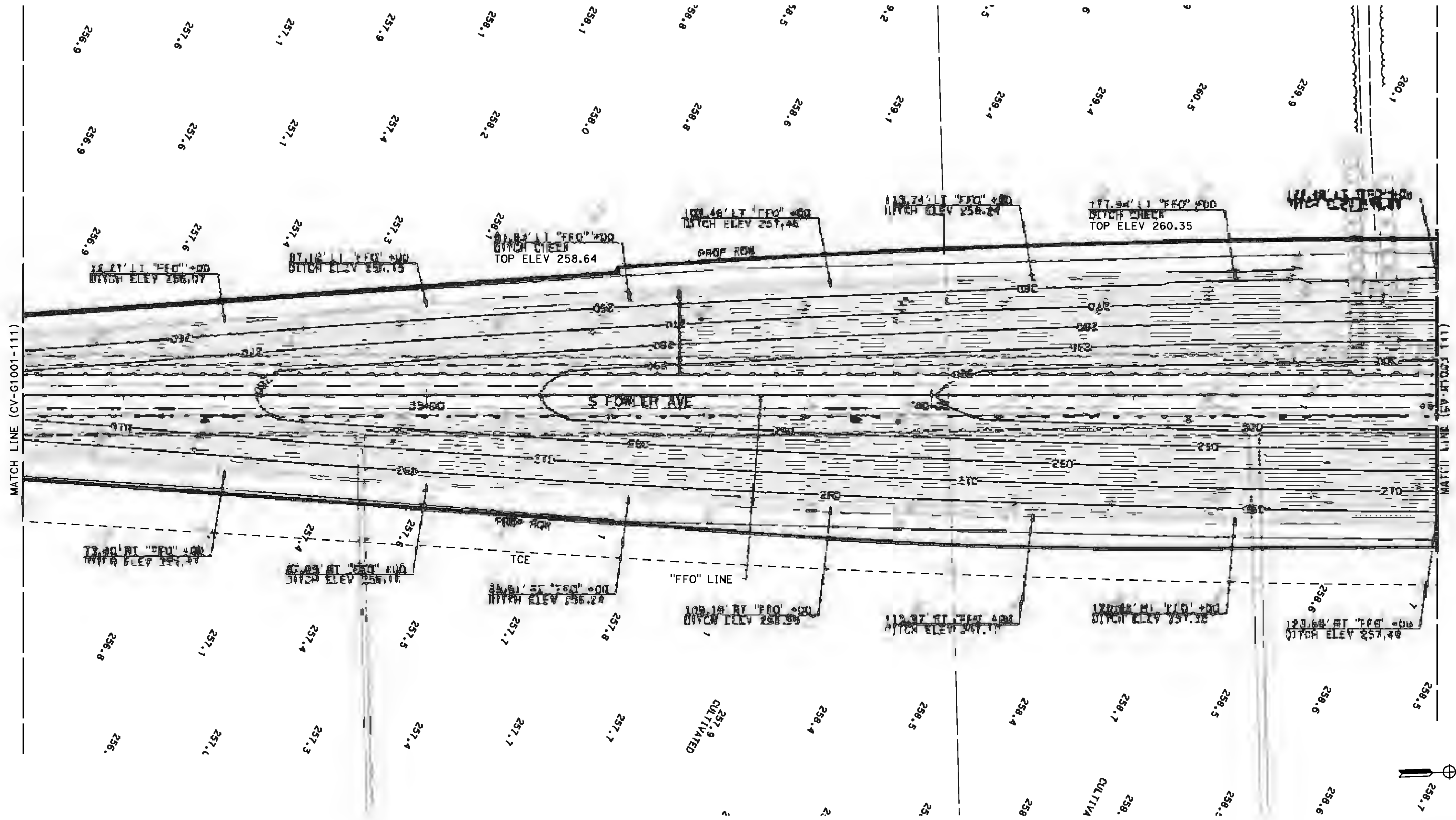

90% DESIGN SUBMITTAL

REV	DATE	BY	CHK	APP	DESCRIPTION

DESIGNED BY
A. GRAVES
DRAWN BY
A. GRAVES
CHECKED BY
A. LEDBETTER
IN CHARGE
R. TREVETT
DATE
1/23/2017

90%
SUBMITTAL
FOR INTERNAL
USE ONLY

NOT FOR
CONSTRUCTION



CALIFORNIA HIGH-SPEED TRAIN PROJECT
FB - CONSTRUCTION PACKAGE 2-3
ROADWAY SEGMENT 1
GRADING PLAN
S FOWLER AVE

HSR 13-57
DRAWING NO.
CV-G1002-111
SCALE
AS SHOWN
SHEET NO.
OF

1. FRESNO COUNTY PROPOSED RIGHT-OF-WAY IS SUBJECT TO CHANGE PER THE RIGHT-OF-WAY TRANSFER AGREEMENT.

LIMITS OF AUTHORITY OWNERSHIP AND MAINTENANCE RESPONSIBILITY EXCEPT AS DETAILED IN SECTION 5.7.2.2 OF THE CONSTRUCTION & MAINTENANCE AGREEMENT

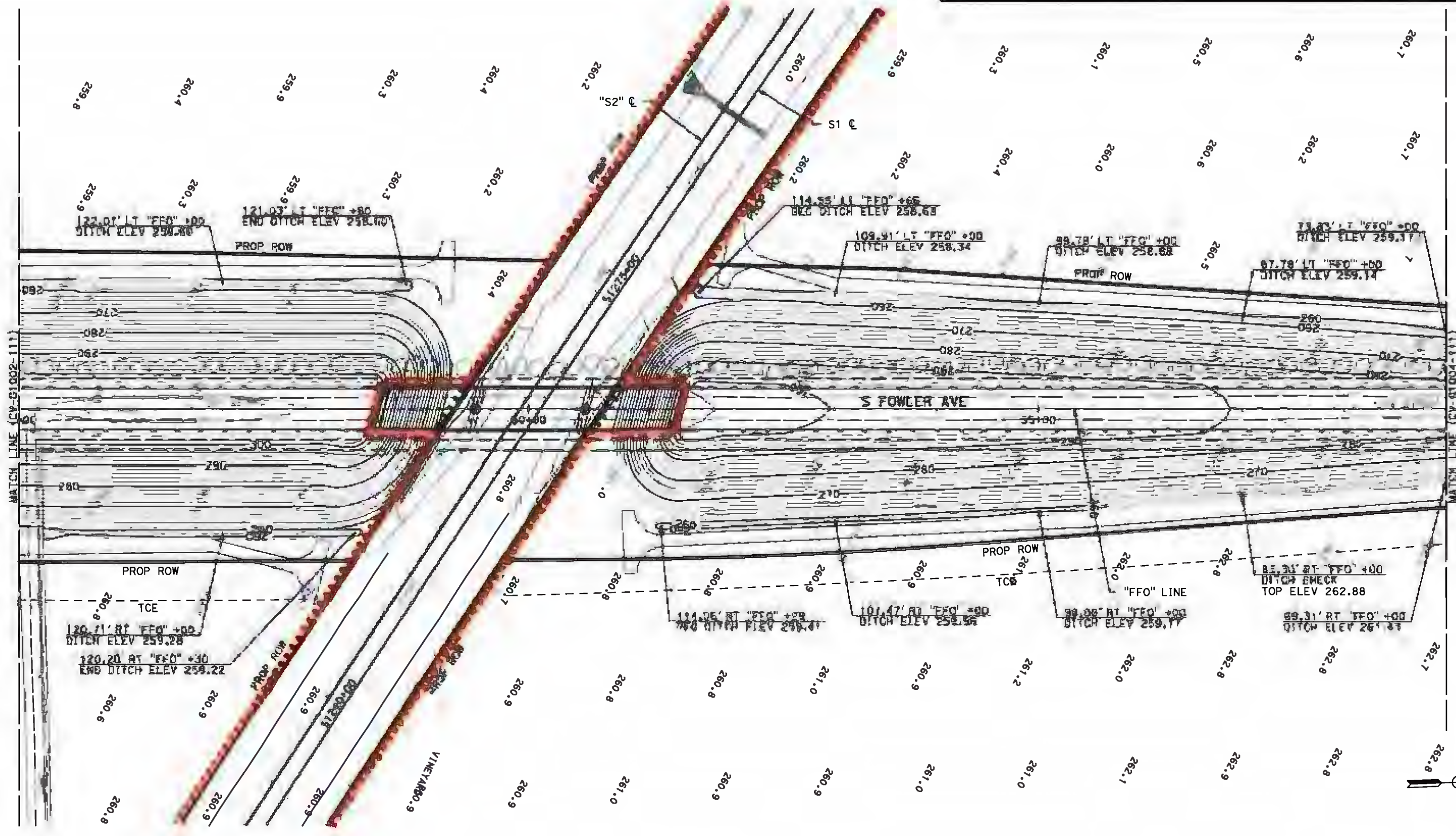

90% DESIGN SUBMITTAL

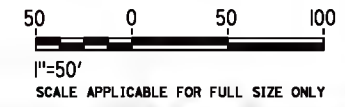

REV	DATE	BY	CHK	APP	DESCRIPTION

DESIGNED BY
A. GRAVES
DRAWN BY
A. GRAVES
CHECKED BY
A. LEDBETTER
IN CHARGE
R. TREVETT
DATE
1/23/2017

90%
SUBMITTAL
FOR INTERNAL
USE ONLY

NOT FOR
CONSTRUCTION



CALIFORNIA HIGH-SPEED TRAIN PROJECT
FB - CONSTRUCTION PACKAGE 2-3
ROADWAY SEGMENT 1
GRADING PLAN
S FOWLER AVE

CONTRACT NO.
HSR 13-57
DRAWING NO.
CV-G1003-111
SCALE
AS SHOWN
SHEET NO.
OF

1. FRESNO COUNTY PROPOSED RIGHT-OF-WAY IS SUBJECT TO CHANGE PER THE RIGHT-OF-WAY TRANSFER AGREEMENT.

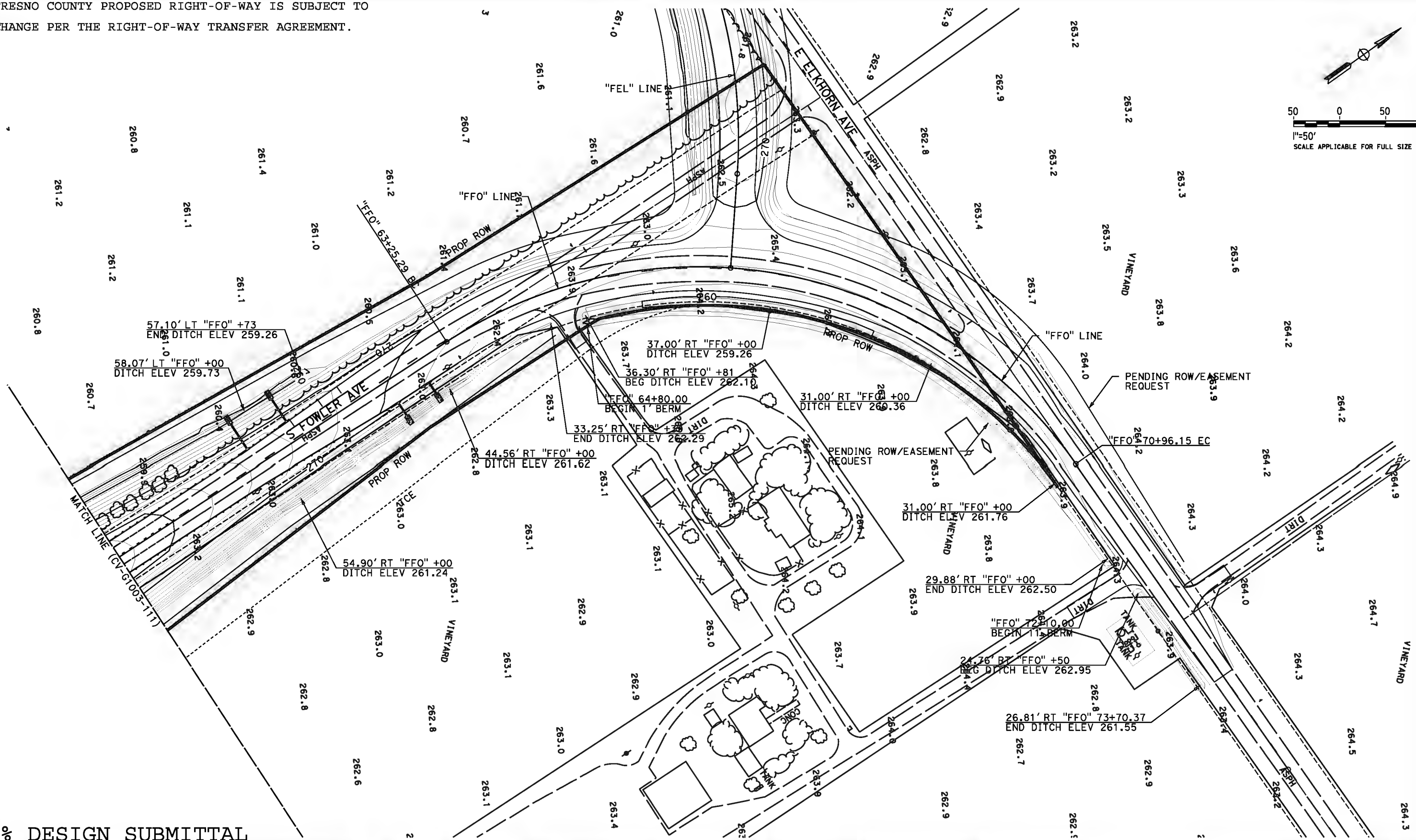
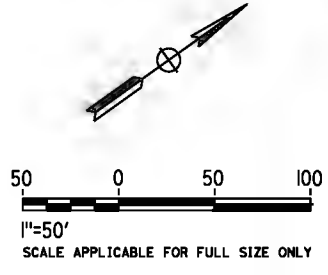

90% DESIGN SUBMITTAL

REV	DATE	BY	CHK	APP	DESCRIPTION

DESIGNED BY
A. GRAVES
DRAWN BY
A. GRAVES
CHECKED BY
A. LEDBETTER
IN CHARGE
R. TREVETT
DATE
1/23/2017

90%
SUBMITTAL
FOR INTERNAL
USE ONLY

NOT FOR
CONSTRUCTION



CALIFORNIA HIGH-SPEED TRAIN PROJECT
FB - CONSTRUCTION PACKAGE 2-3
ROADWAY SEGMENT 1
GRADING PLAN
S FOWLER AVE

CONTRACT NO.
HSR 13-57
DRAWING NO.
CV-G1004-111
SCALE
AS SHOWN
SHEET NO.
OF

EXHIBIT K

E. DAVIS AVENUE

1. FRESNO COUNTY PROPOSED RIGHT-OF-WAY IS SUBJECT TO CHANGE PER THE RIGHT-OF-WAY TRANSFER AGREEMENT.

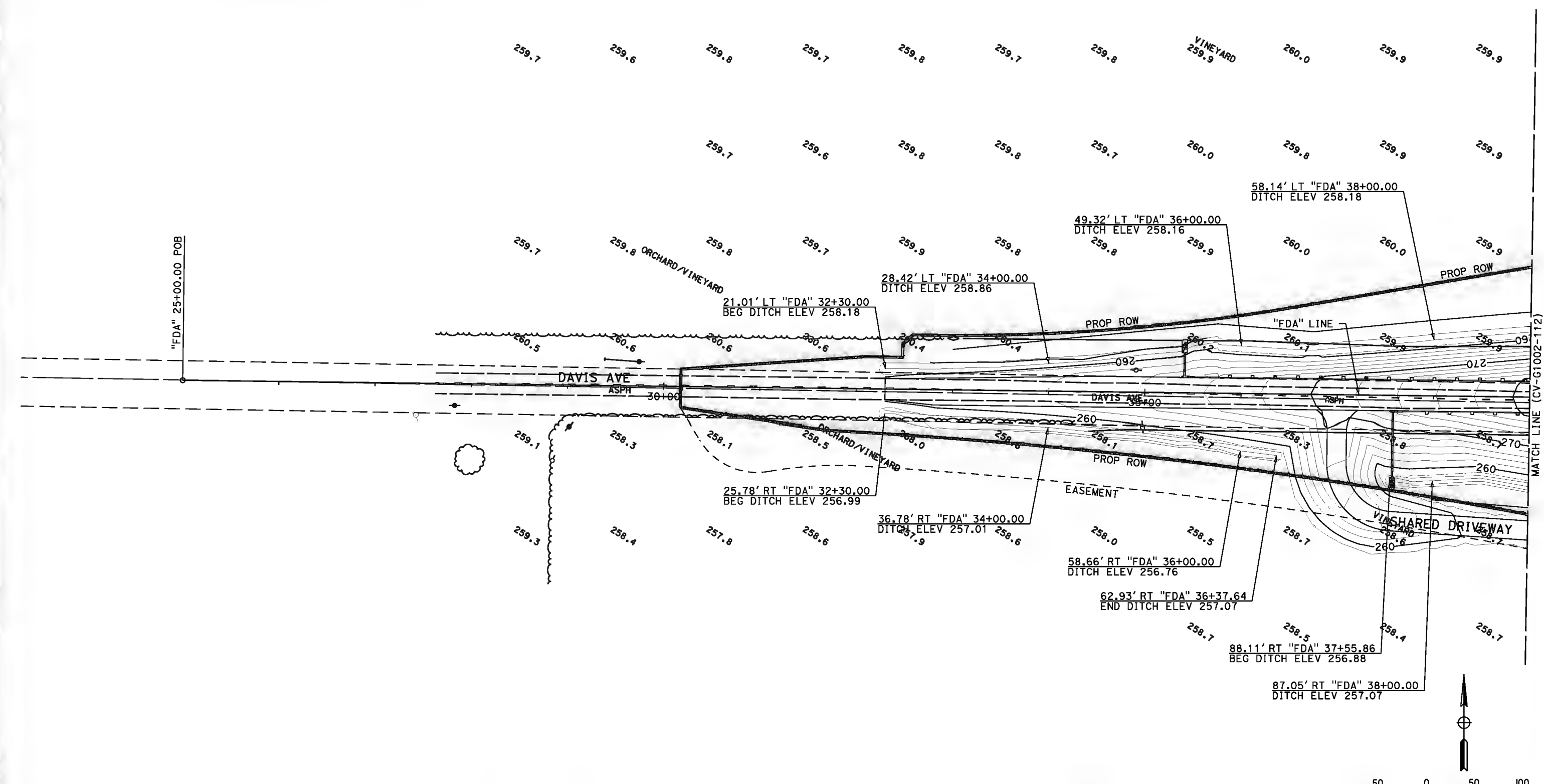

90% DESIGN SUBMITTAL

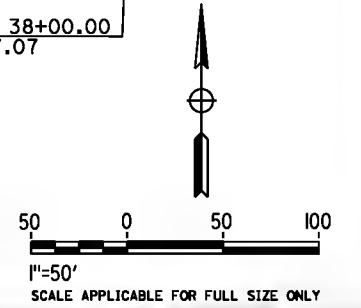

REV	DATE	BY	CHK	APP	DESCRIPTION

DESIGNED BY
D. SPIHLMANN
DRAWN BY
A. GRAVES
CHECKED BY
R. BAUM
IN CHARGE
R. TREVETT
DATE
02/20/2017

90%
SUBMITTAL
FOR INTERNAL
USE ONLY

NOT FOR
CONSTRUCTION



CALIFORNIA HIGH-SPEED TRAIN PROJECT
FB - CONSTRUCTION PACKAGE 2-3
ROADWAY SEGMENT 1
GRADING PLAN
DAVIS AVE

HSR 13-57
NO.
CV-G1001-112
DATE
AS SHOWN
SHEET NO.
OF

1. FRESNO COUNTY PROPOSED RIGHT-OF-WAY IS SUBJECT TO CHANGE PER THE RIGHT-OF-WAY TRANSFER AGREEMENT.

LIMITS OF AUTHORITY OWNERSHIP AND MAINTENANCE RESPONSIBILITY EXCEPT AS DETAILED IN SECTION 5.7.2.2 OF THE CONSTRUCTION & MAINTENANCE AGREEMENT

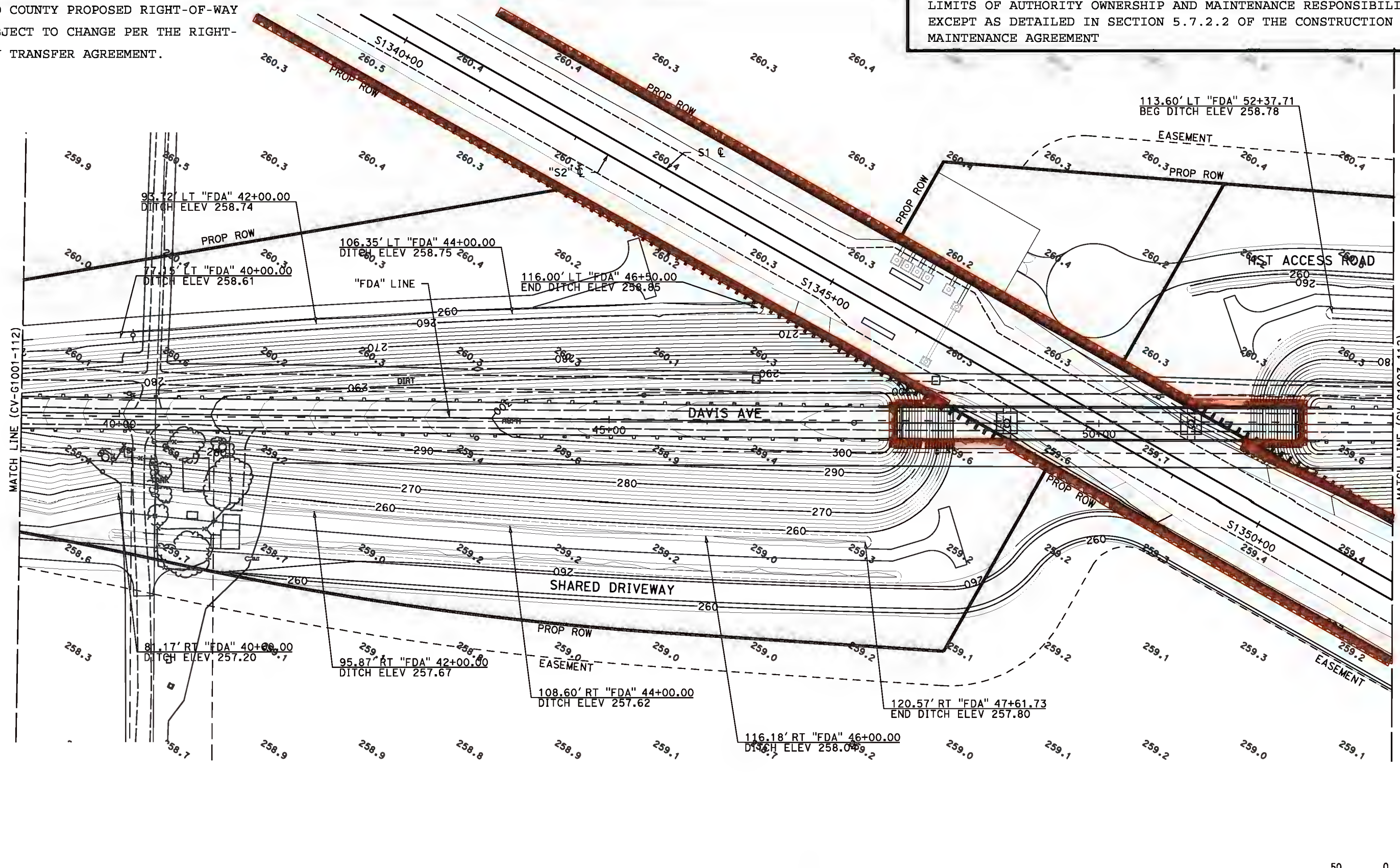

90% DESIGN SUBMITTAL

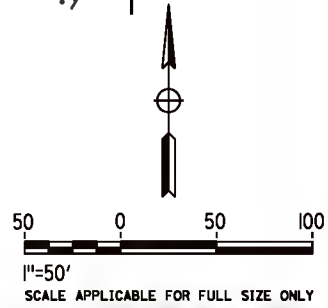

REV	DATE	BY	CHK	APP	DESCRIPTION

DESIGNED BY
D. SPIHLMANN
DRAWN BY
A. GRAVES
CHECKED BY
R. BAUM
IN CHARGE
R. TREVETT
DATE
02/20/2017

**90%
SUBMITTAL
FOR INTERNAL
USE ONLY**

**NOT FOR
CONSTRUCTION**



**CALIFORNIA HIGH-SPEED TRAIN PROJECT
FB - CONSTRUCTION PACKAGE 2-3**

ROADWAY SEGMENT 1
GRADING PLAN
DAVIS AVE

CONTRACT NO.
HSR 13-57
DRAWING NO.
CV-G1002-112
SCALE
AS SHOWN
SHEET NO.
OF

1. FRESNO COUNTY PROPOSED RIGHT-OF-WAY IS SUBJECT TO CHANGE PER THE RIGHT-OF-WAY TRANSFER AGREEMENT.

LIMITS OF AUTHORITY OWNERSHIP AND MAINTENANCE RESPONSIBILITY EXCEPT AS DETAILED IN SECTION 5.7.2.2 OF THE CONSTRUCTION & MAINTENANCE AGREEMENT

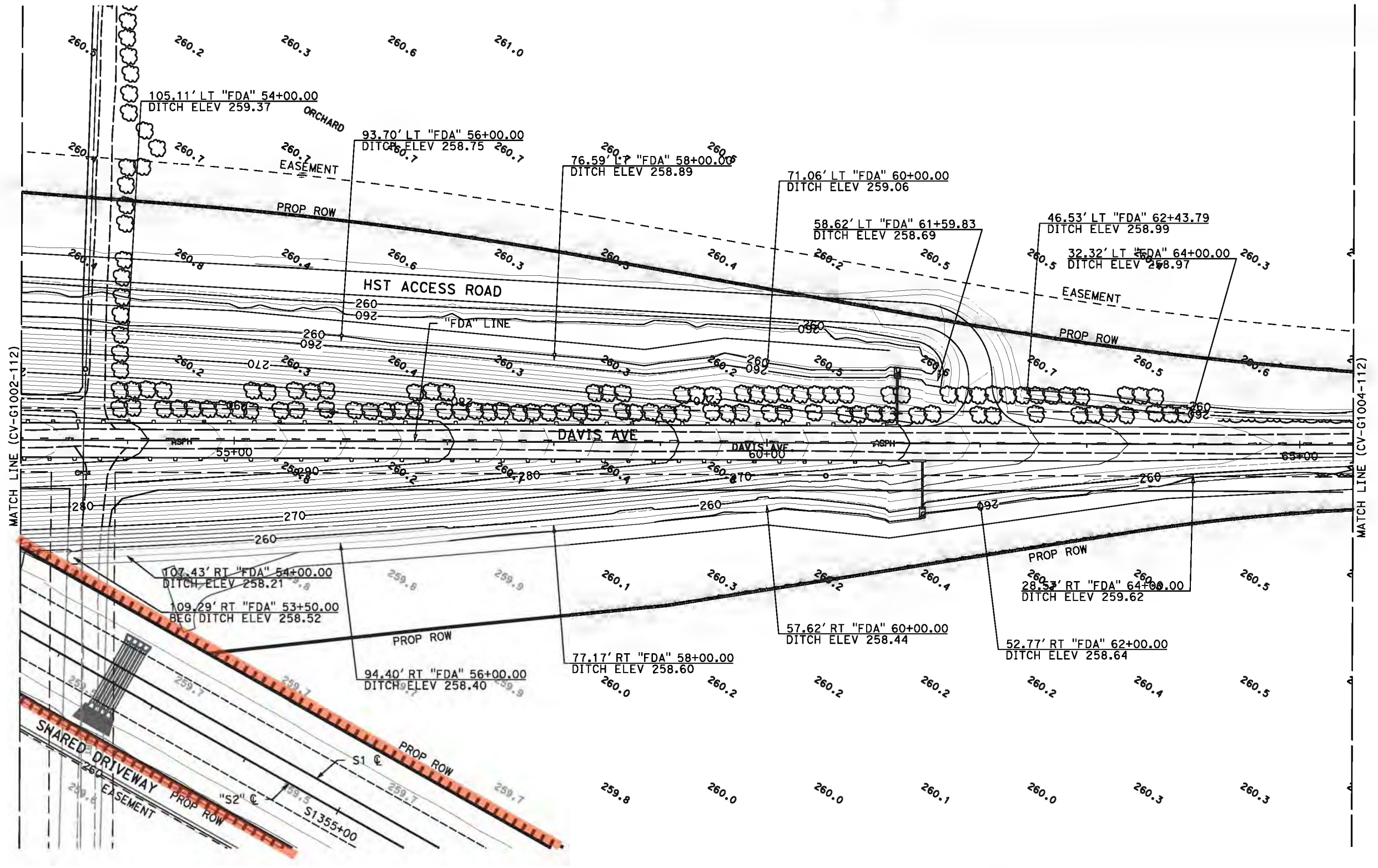

90% DESIGN SUBMITTAL

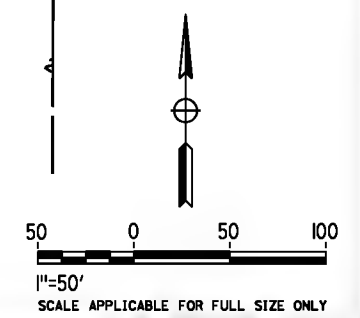

REV	DATE	BY	CHK	APP	DESCRIPTION

DESIGNED BY
D. SPIHLMANN
DRAWN BY
A. GRAVES
CHECKED BY
R. BAUM
IN CHARGE
R. TREVETT
DATE
02/20/2017

90%
SUBMITTAL
FOR INTERNAL
USE ONLY

NOT FOR
CONSTRUCTION



CALIFORNIA HIGH-SPEED TRAIN PROJECT
FB - CONSTRUCTION PACKAGE 2-3
ROADWAY SEGMENT 1
GRADING PLAN
DAVIS AVE

HSR 13-57
DRAWING NO.
CV-G1003-112
SCALE
AS SHOWN
SHEET NO.
OF

1. FRESNO COUNTY PROPOSED RIGHT-OF-WAY IS SUBJECT TO CHANGE PER THE RIGHT-OF-WAY TRANSFER AGREEMENT.

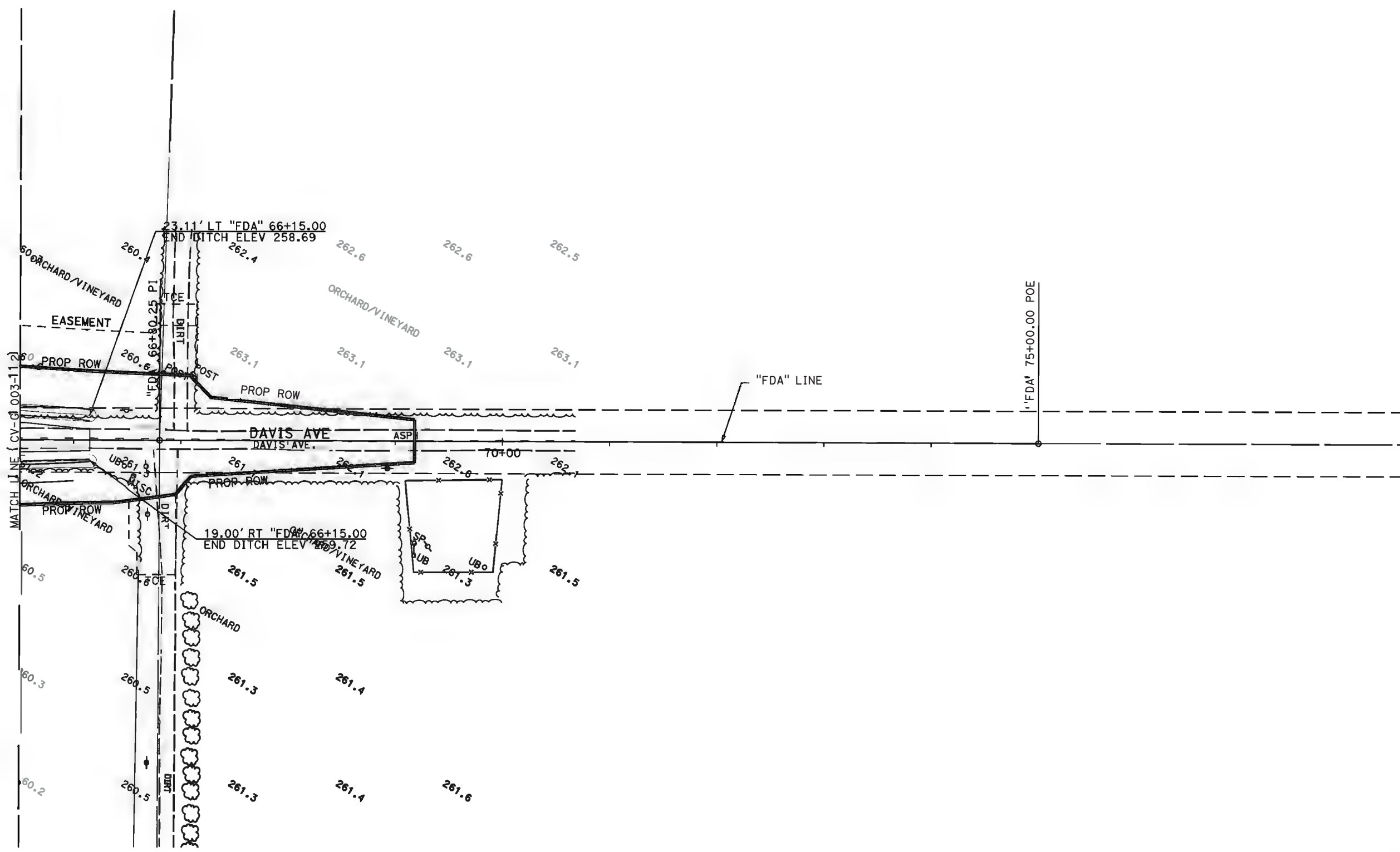

90% DESIGN SUBMITTAL

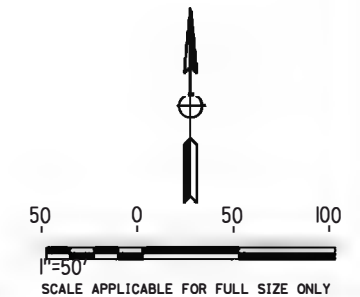

DCIAPP236 2/23/2017 11:22:27 AM CAHSRP_90pct.tbi

REV	DATE	BY	CHK	APP	DESCRIPTION

DESIGNED BY
D. SPIHLMANN
DRAWN BY
A. GRAVES
CHECKED BY
R. BAUM
IN CHARGE
R. TREVETT
DATE
02/20/2017

90%
SUBMITTAL
FOR INTERNAL
USE ONLY

NOT FOR
CONSTRUCTION



CALIFORNIA HIGH-SPEED TRAIN PROJECT
FB - CONSTRUCTION PACKAGE 2-3
ROADWAY SEGMENT 1
GRADING PLAN
DAVIS AVE

CONTRACT NO.
HSR 13-57
DRAWING NO.
CV-G1004-112
SCALE
AS SHOWN
SHEET NO.
OF