

ATTACHMENT A



**PUBLIC WORKS DEPARTMENT**

City Hall  
2600 Fresno Street, 4<sup>th</sup> Floor, Stop #FC036  
Fresno, California 93721  
Ph. (559) 621-8650 FAX (559) 488-1045  
www.fresno.gov

Scott Mozier  
Public Works Director

March 2, 2021

Steven E. White, PE, PLS  
Director  
Administration  
Fresno County Department of Public Works & Planning

Dear Mr. White:

**SUBJECT: REQUEST TO ACQUIRE RIGHT-OF-WAY WITHIN THE COUNTY OF FRESNO**

The City of Fresno is reviewing street improvement plans that will require the dedication of right-of-way for public street easement purposes within the County of Fresno in conjunction with the street improvements along Ashlan Avenue between Bryan Avenue and Polk Avenue as shown on the enclosed exhibits.

The proposed area of dedication and construction of street improvements are within the County jurisdiction. The City requests that the County of Fresno grant the City the authority to acquire the dedication of the public street right-of-way dedicated to the County.

The City agrees that maintenance of the improvements can best be performed by one agency, and the City agrees to perform all maintenance for the improvements installed within the area.

Please contact Harmanjit Dhaliwal at 621-8694 if you need any additional information and to keep us informed of when the request will go to the County Board.

Sincerely,

A handwritten signature in blue ink that reads "Andrew J. Benelli".

Andrew Benelli, P.E.  
City Engineer/Assistant Director

Enclosures: County Exhibit Map for Ashlan and Hayes Avenues

c: Jill Gormley, Traffic Operations & Planning Division Manager  
Francisco Magos, Engineering Services Manager  
Jason Camit, Chief Surveyor

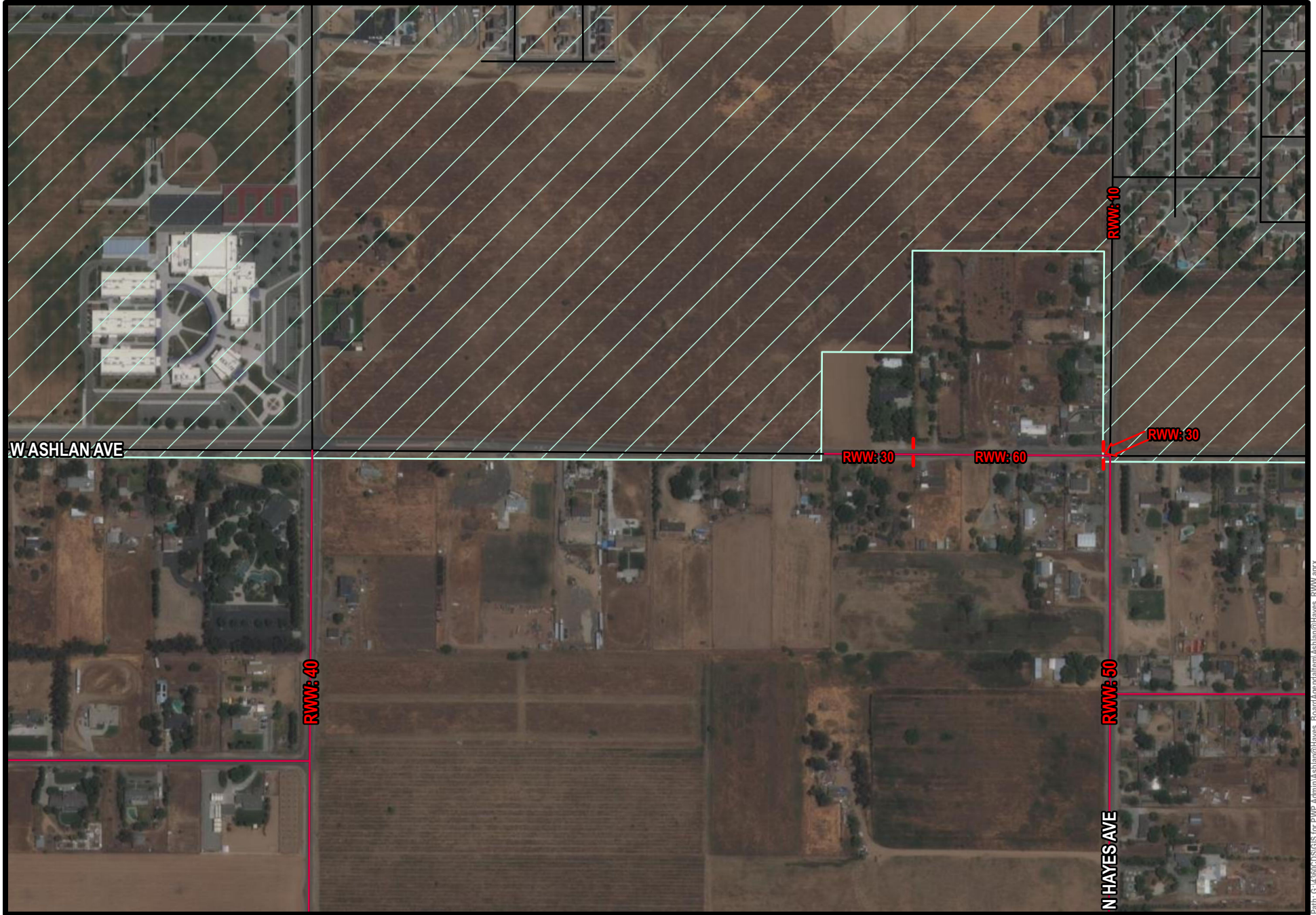

Path: G:\4360\GIS\GIS for PWP Admin\Ashlan@Hayes\_Board\AgendaItem\Ashlan@Hayes\_RWW.aprx  
Edit Date: 5/25/2021 9:23 AM

# W Ashlan Ave / N Hayes Ave Right-of-Way



Streets	<b>City Limits:</b>
CountyMaintainedRoads_EDIT	Fresno County
1" = 427'	Fresno City