

LOCATION DETAIL

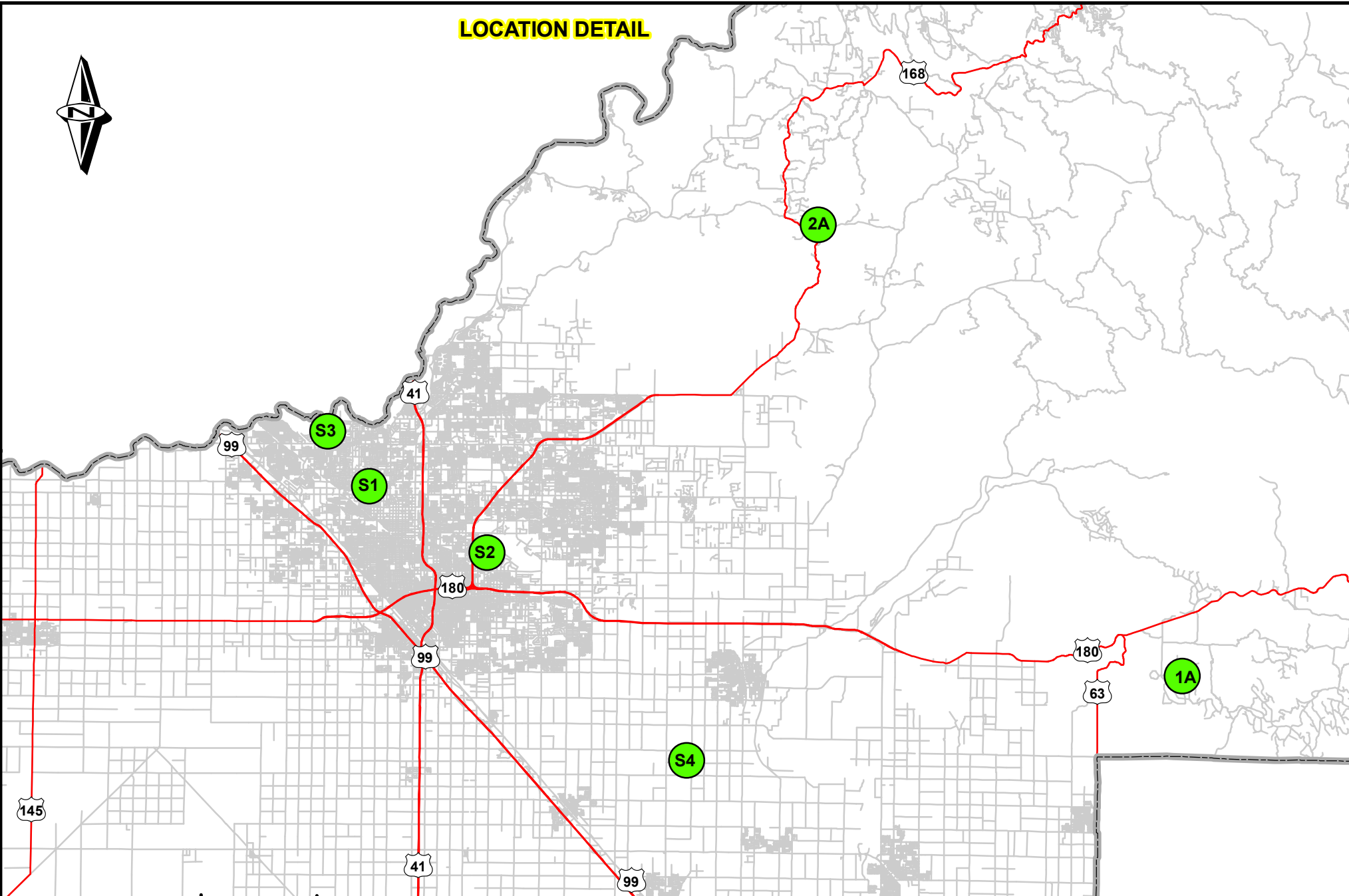

	DATE:
DESIGNED: K.X.	08/2025
DRAWN: K.X.	08/2025

- S1. BULLARD & FRUIT AREA
- S2. MAYFAIR AREA
- S3. VAN NESS EXTENSION AREA
- S4. DEL REY AREA
- 1A. COUNTY SERVICE AREA 35G
- 2A. COUNTY SERVICE AREA 35AP



DEPARTMENT OF PUBLIC WORKS & PLANNING

**SLURRY SEALS TREATMENT PROJECT
2025-26 ALL LOCATION MAP
CONTRACT NO: 25-15-M**

LOCATION DETAIL

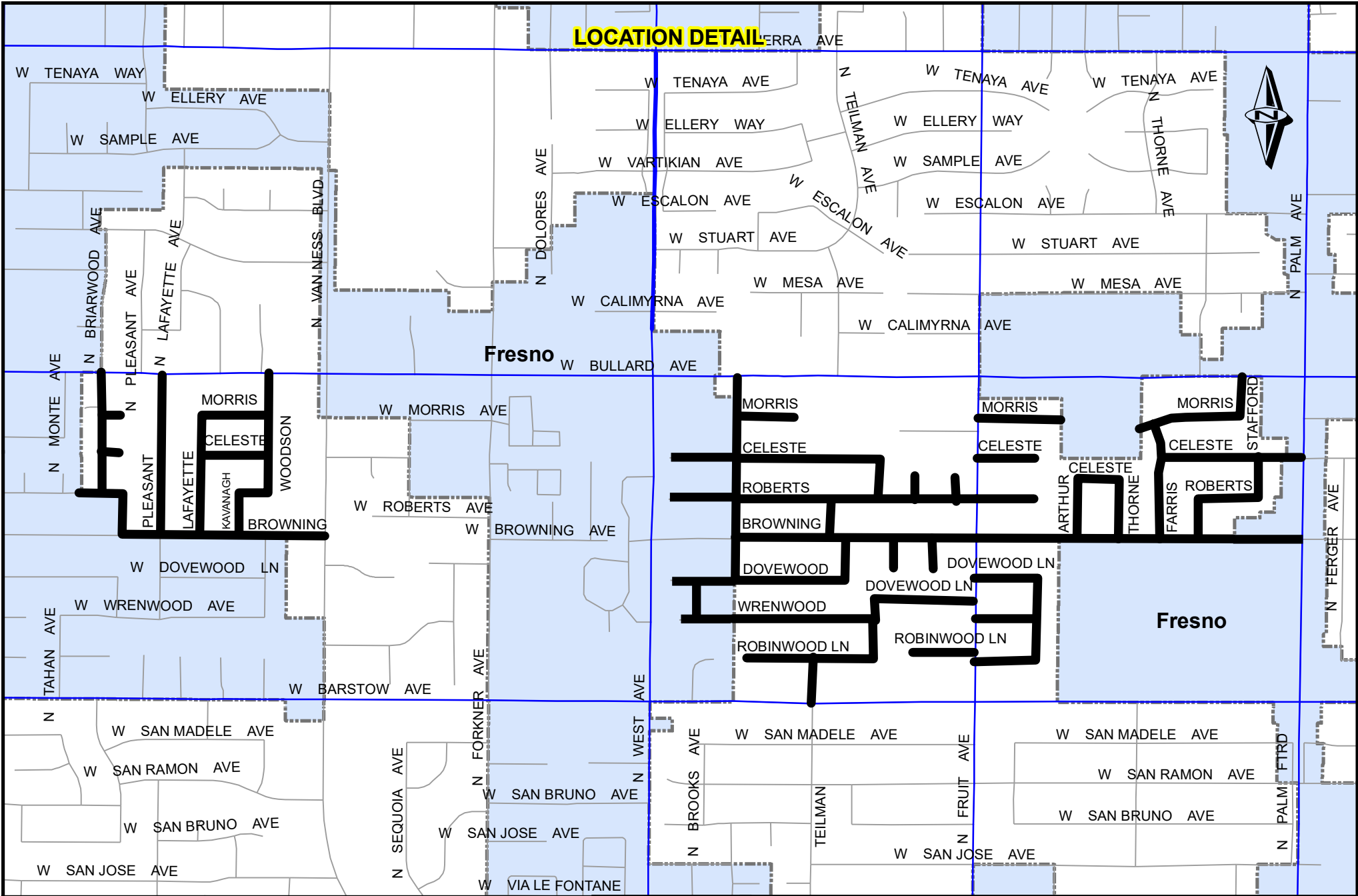

	DATE:
DESIGNED: K.X.	08/2025
DRAWN: K.X.	08/2025

TYPE OF TREATMENT
SLURRY SEALS LOCATION S1



DEPARTMENT OF PUBLIC WORKS & PLANNING

**2025-2026 SLURRY SEALS TREATMENT PROJECT
BULLARD AND FRUIT AREA
CONTRACT NO. 25-15-M**

LOCATION DETAIL

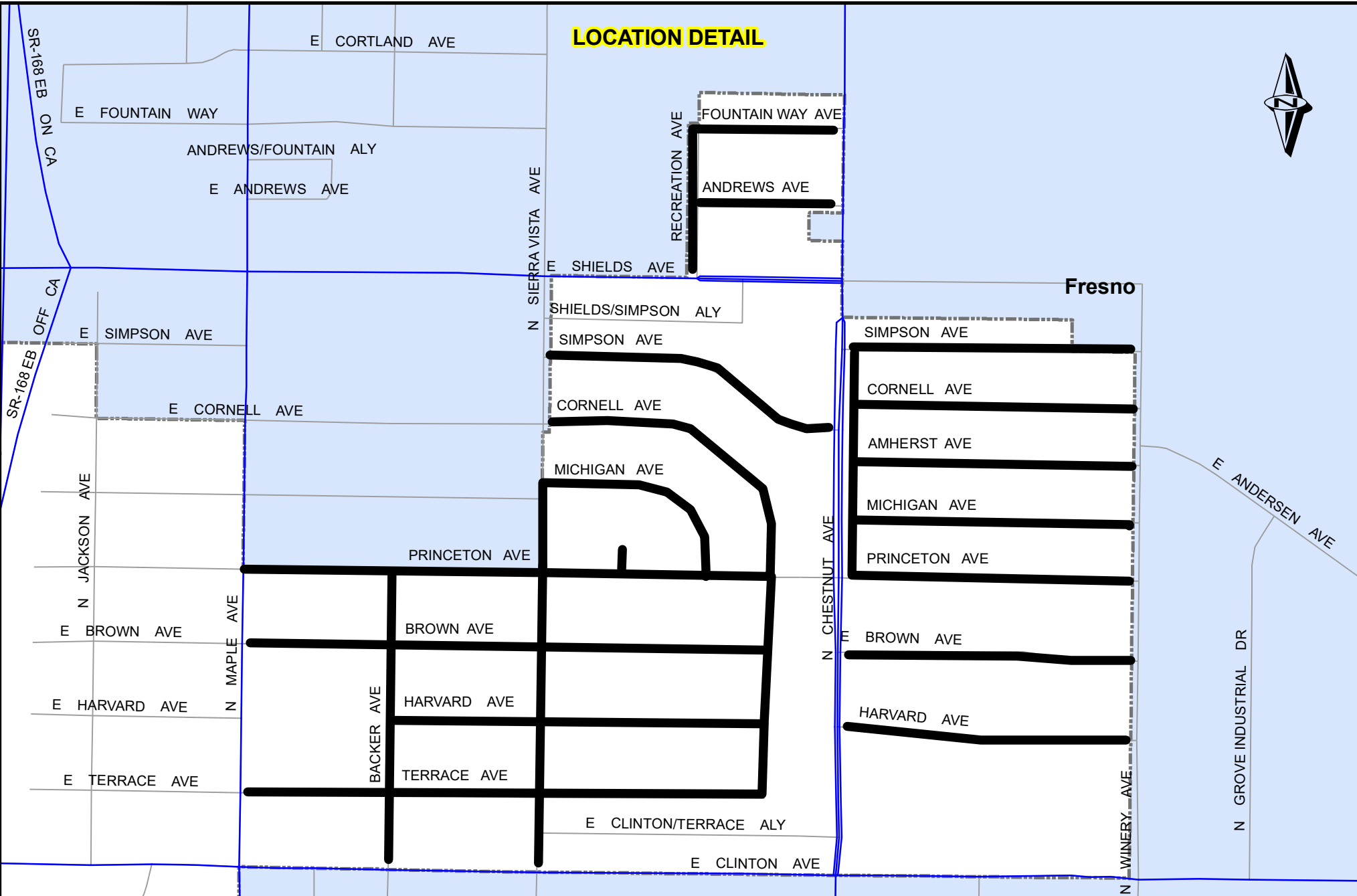

	DATE:	
DESIGNED: K.X.	09/2025	SLURRY SEALS LOCATION S2
DRAWN: K.X.	09/2025	

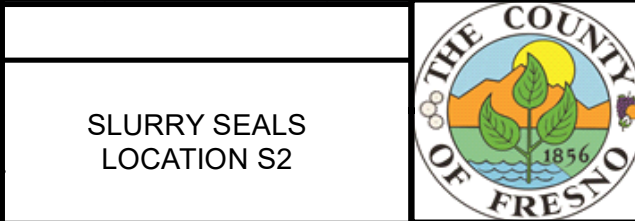

DEPARTMENT OF PUBLIC WORKS & PLANNING

**2025-2026 SLURRY SEALS TREATMENT PROJECT
MAYFAIR AREA
CONTRACT NO. 25-15-M**

LOCATION DETAIL

Fresno



N VAN NESS BLVD

W LAKE VAN NESS CIR

SPRUCE AVE

LOCUST AVE

LOCUST AVE

W LOCUST AVE

N WOODSON AVE

FIR AVE

W FIR AVE

N BRIARWOOD AVE

BEECHWOOD AVE

W BEECHWOOD AVE

N WOODSON AVE

MARKS N MARKS AVE

MONTE AVE

N PLEASANT AVE

W ATLANTA AVE

W HERNDON AVE

HERNDON

W SILVERHILL LN

N STONEBRIDGE DR

W COMPTON CT

N WEMBLEY DR

W DOWNING CT

W MAGILL AVE

DATE:

TYPE OF TREATMENT



DEPARTMENT OF PUBLIC WORKS & PLANNING

DESIGNED: K.X.

08/2025

SLURRY SEALS
LOCATION S3
1 OF 2

**2025-2026 SLURRY SEALS TREATMENT PROJECT
VAN NESS EXTENSION AREA
CONTRACT NO. 25-15-M**

DRAWN: K.X.

08/2025

LOCATION DETAIL

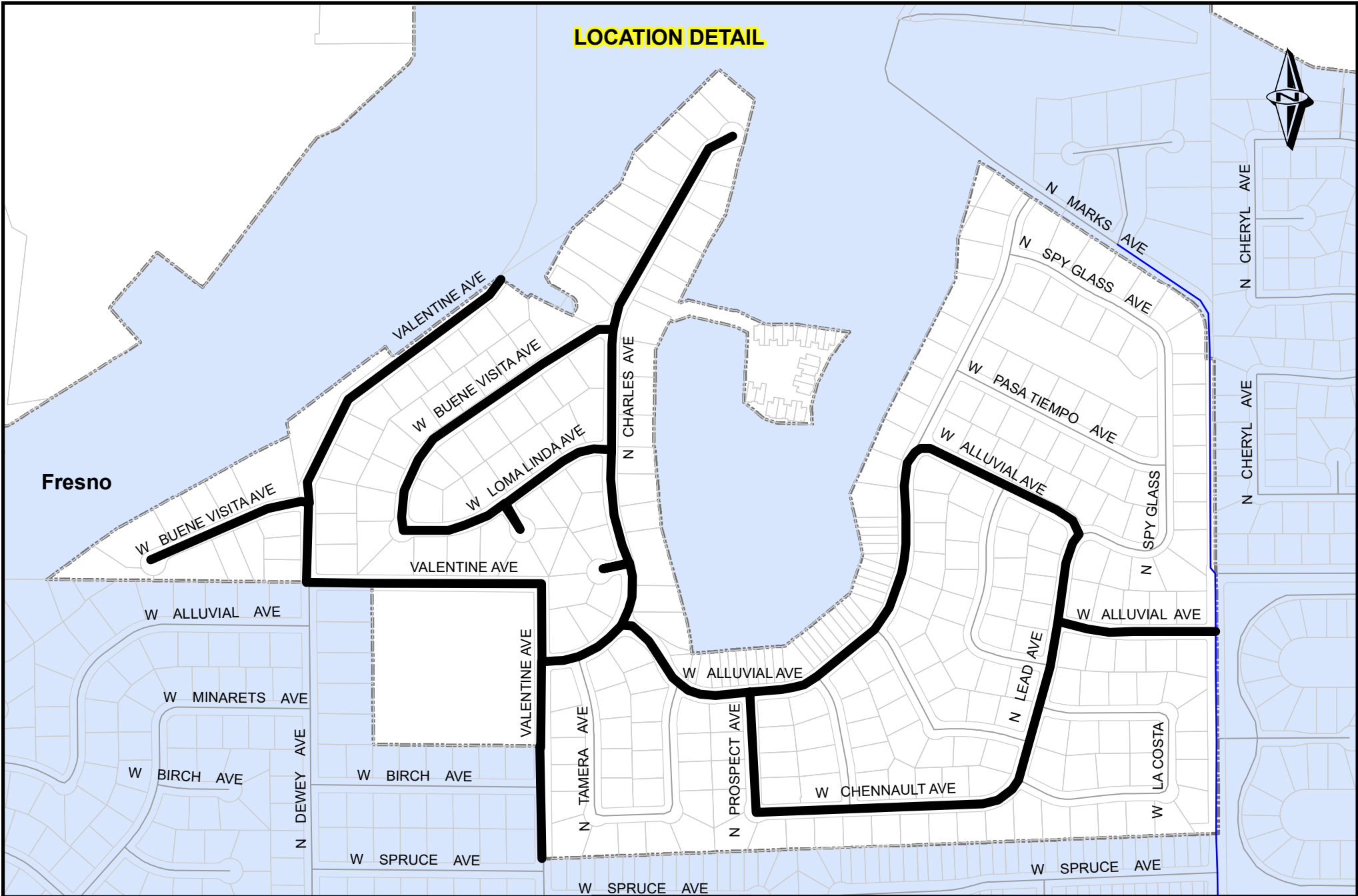

	DATE:	TYPE OF TREATMENT		<i>DEPARTMENT OF PUBLIC WORKS & PLANNING</i>
DESIGNED: K.X.	08/2025	SLURRY SEALS LOCATION S3 2 OF 2		2025-2026 SLURRY SEALS TREATMENT PROJECT VAN NESS EXTENSION AREA CONTRACT NO. 25-15-M
DRAWN: K.X.	08/2025			

LOCATION DETAIL

AMERICAN

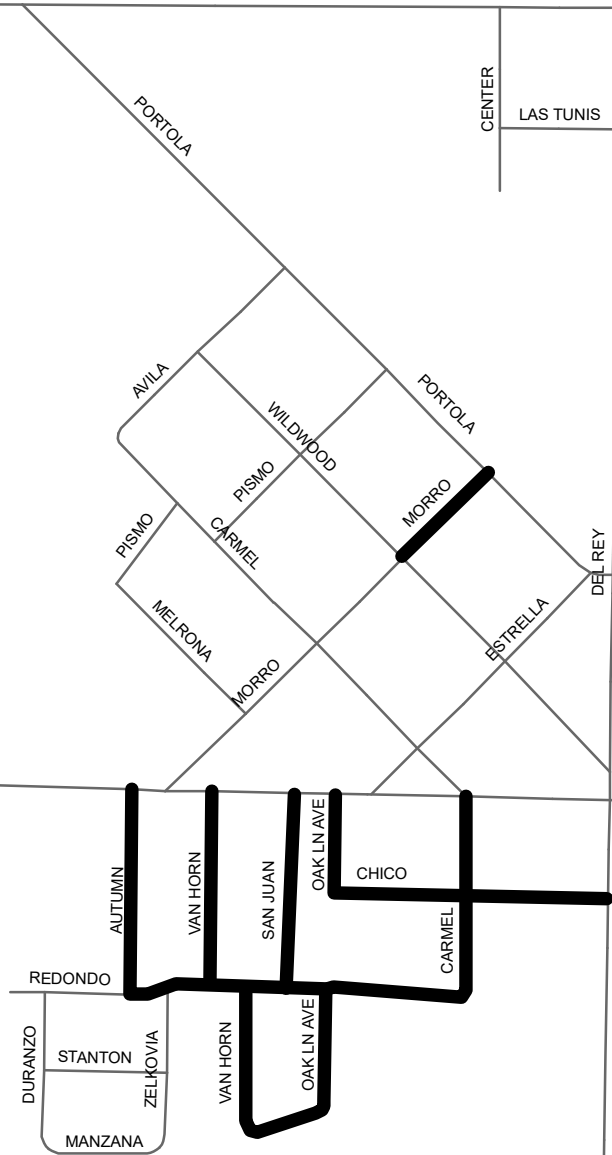

JEFFERSON

	DATE:
DESIGNED: K.X.	07/2025
DRAWN: K.X.	07/2025

TYPE OF TREATMENT
SLURRY SEALS LOCATION S4



DEPARTMENT OF PUBLIC WORKS & PLANNING

**2025-2026 SLURRY SEALS TREATMENT PROJECT
DEL REY AREA
CONTRACT NO.25-15-M**



County of Fresno

County Service Area 35 G

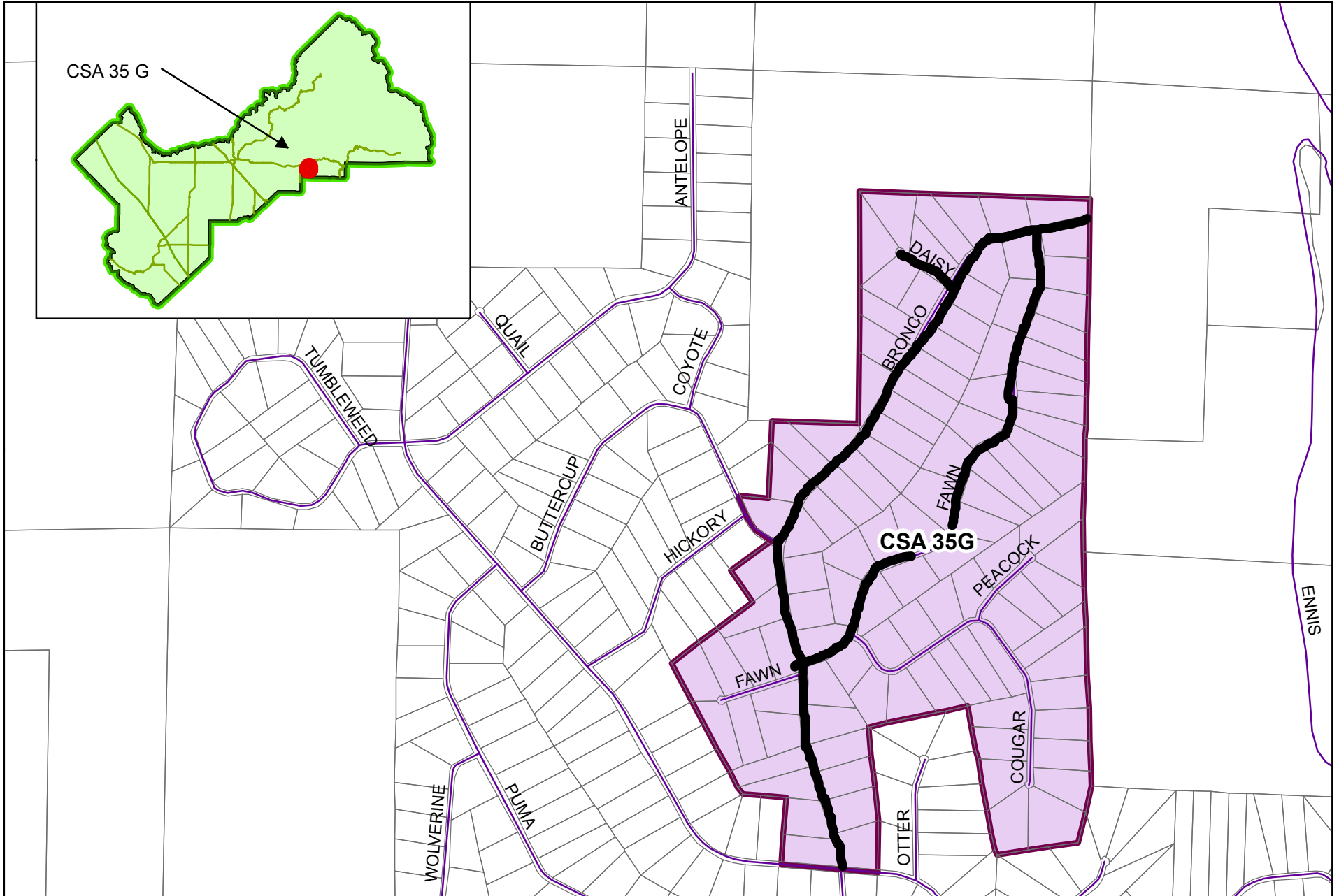

**2025-2026 SLURRY SEALS TREATMENT PROJECT
CSA 35G - LOCATION 1A
CONTRACT NO. 25-15-M**

LOCATION DETAIL

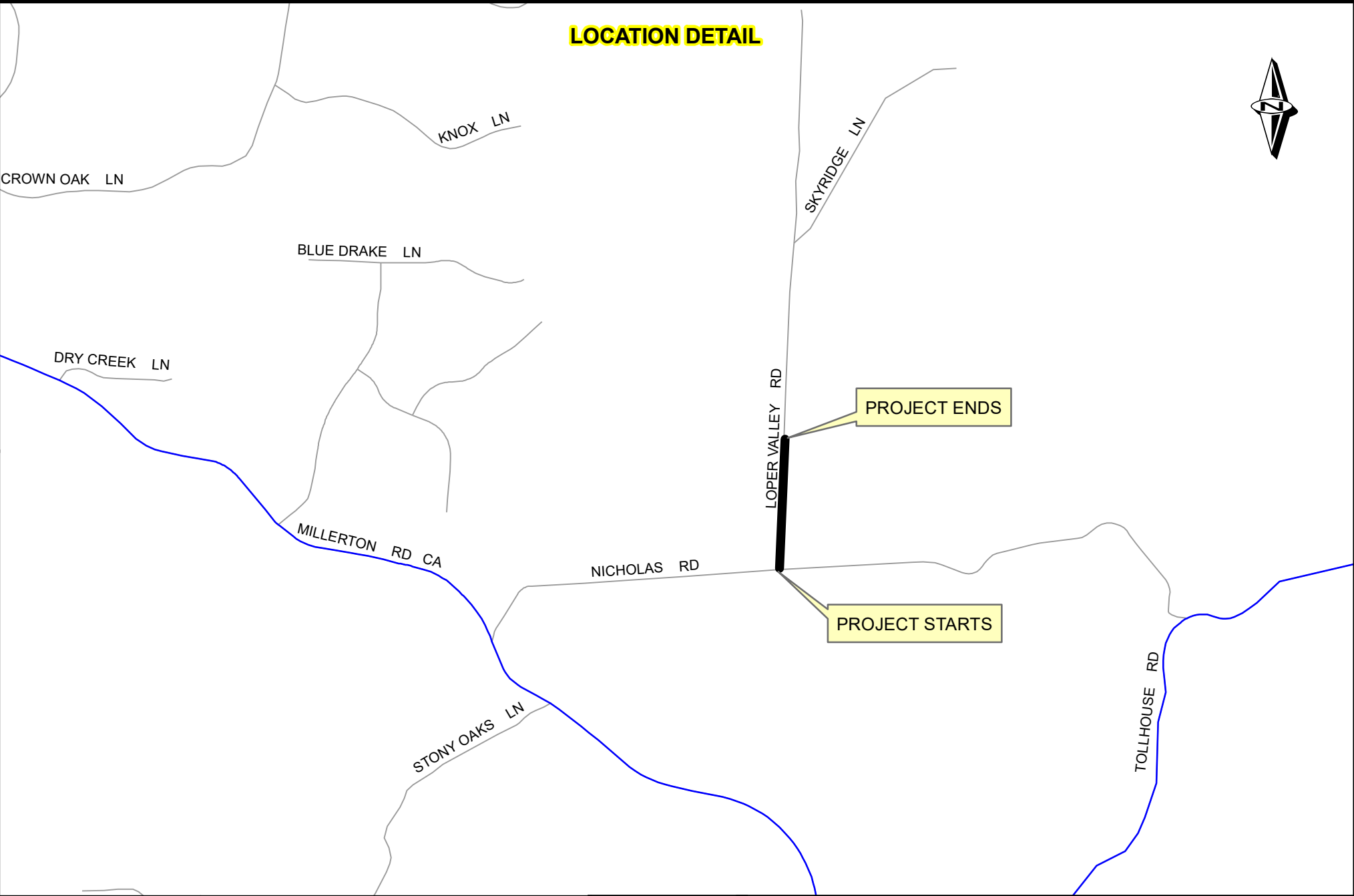

	DATE:	TYPE OF TREATMENT		DEPARTMENT OF PUBLIC WORKS & PLANNING 2025-2026 SLURRY SEALS TREATMENT PROJECT COUNTY SERVICE AREA 35AP CONTRACT NO. 25-15-M
DESIGNED: K.X.	08/2025	SLURRY SEALS LOCATION 2A		
DRAWN: K.X.	08/2025			