

LOCATION MAP

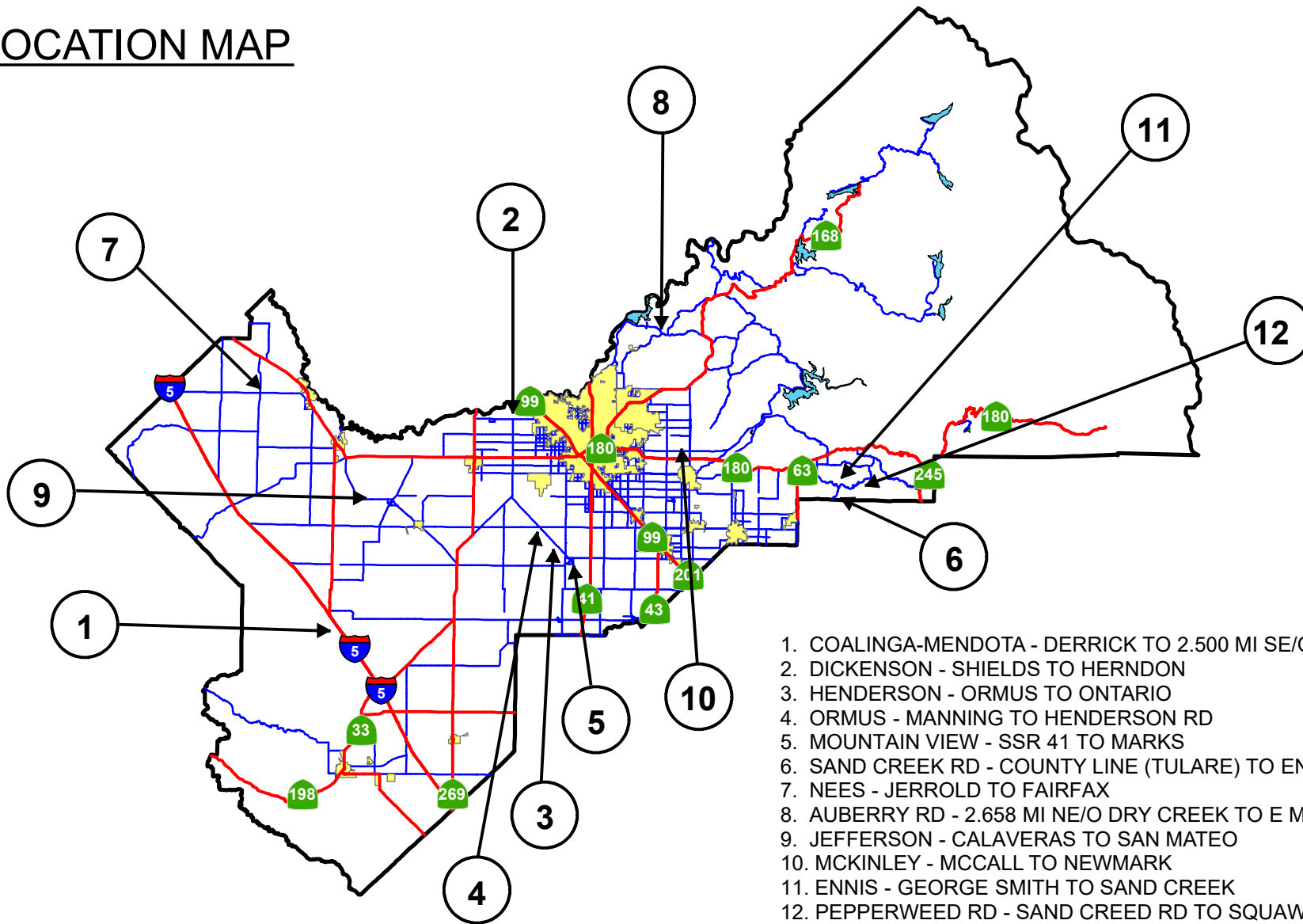

1. COALINGA-MENDOTA - DERRICK TO 2.500 MI SE/O DERRICK
2. DICKENSON - SHIELDS TO HERNDON
3. HENDERSON - ORMUS TO ONTARIO
4. ORMUS - MANNING TO HENDERSON RD
5. MOUNTAIN VIEW - SSR 41 TO MARKS
6. SAND CREEK RD - COUNTY LINE (TULARE) TO ENNIS
7. NEES - JERROLD TO FAIRFAX
8. AUBERRY RD - 2.658 MI NE/O DRY CREEK TO E MILLERTON RD
9. JEFFERSON - CALAVERAS TO SAN MATEO
10. MCKINLEY - MCCALL TO NEWMARK
11. ENNIS - GEORGE SMITH TO SAND CREEK
12. PEPPERWEED RD - SAND CREED RD TO SQUAW VALLEY RD

CONTRACT NUMBER: 20-14-M

DATE:

NO SCALE

DEPARTMENT OF PUBLIC WORKS & PLANNING

DESIGNED: C.M. 12/02/2020

DRAWN: C.M. 12/02/2020

PROJECT NO. L 499058



2020-2021 BITUMINOUS SEAL COATS
VARIOUS LOCATIONS IN FRESNO COUNTY

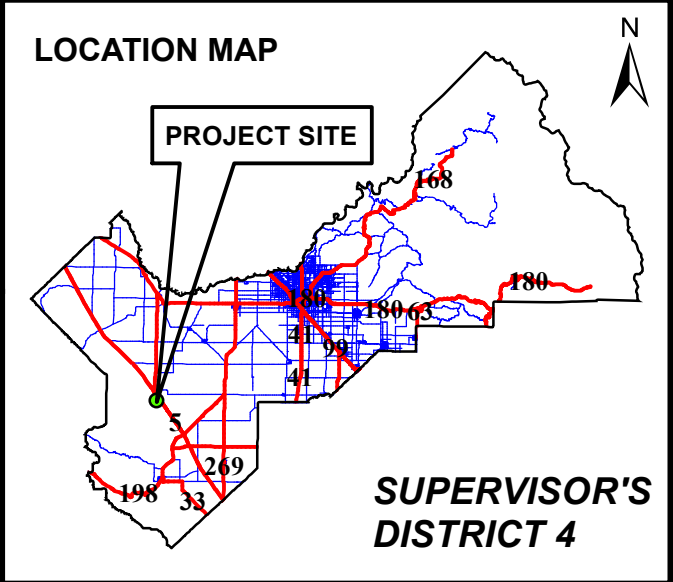
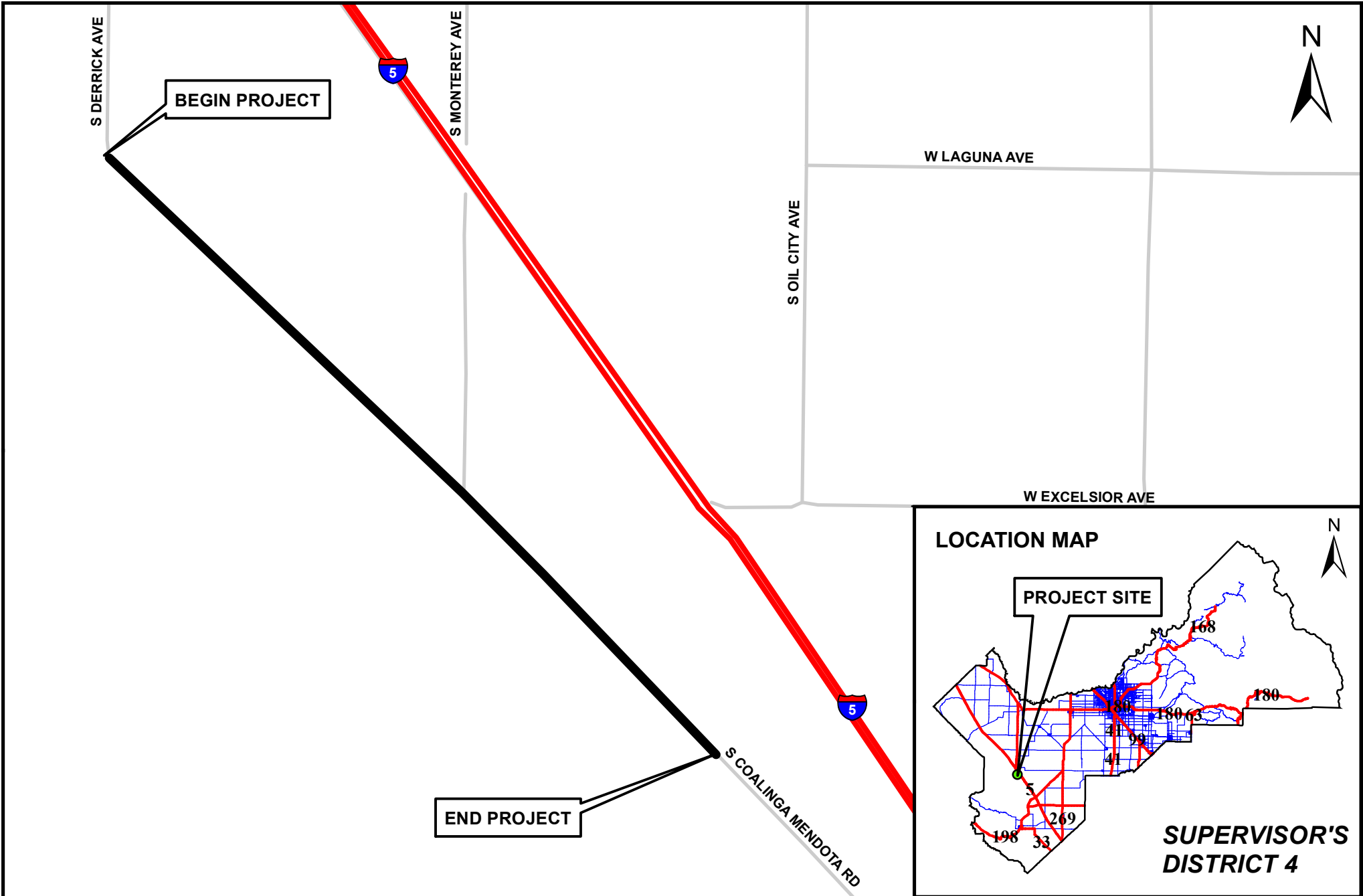

DATE:	
DESIGNED: C.M.	11/30/2020
DRAWN: C.M.	11/30/2020
CHECKED:	

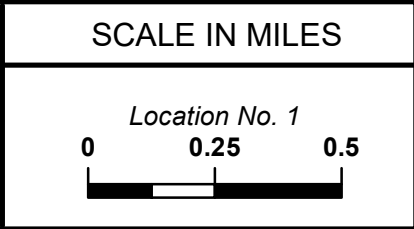

DEPARTMENT OF PUBLIC WORKS & PLANNING

2020-2021 BITUMINOUS SEAL COATS
S COALINGA-MENDOTA RD
S DERRICK AVE TO 2.500 MI SE/O S DERRICK AVE

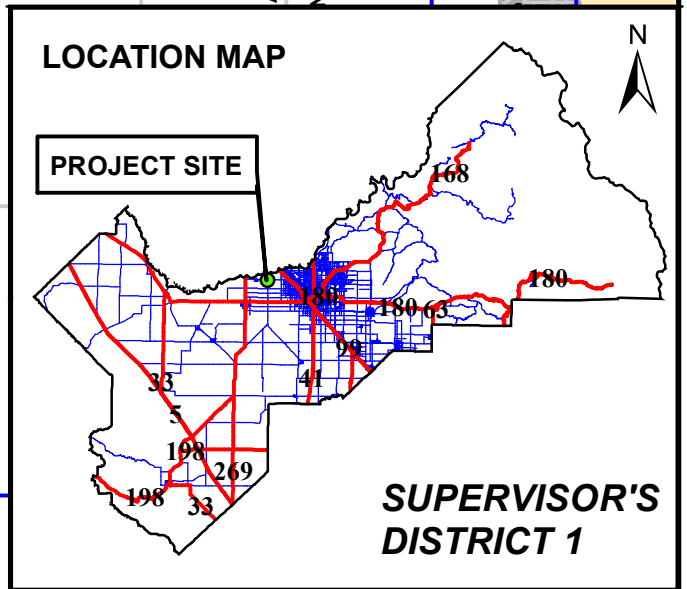
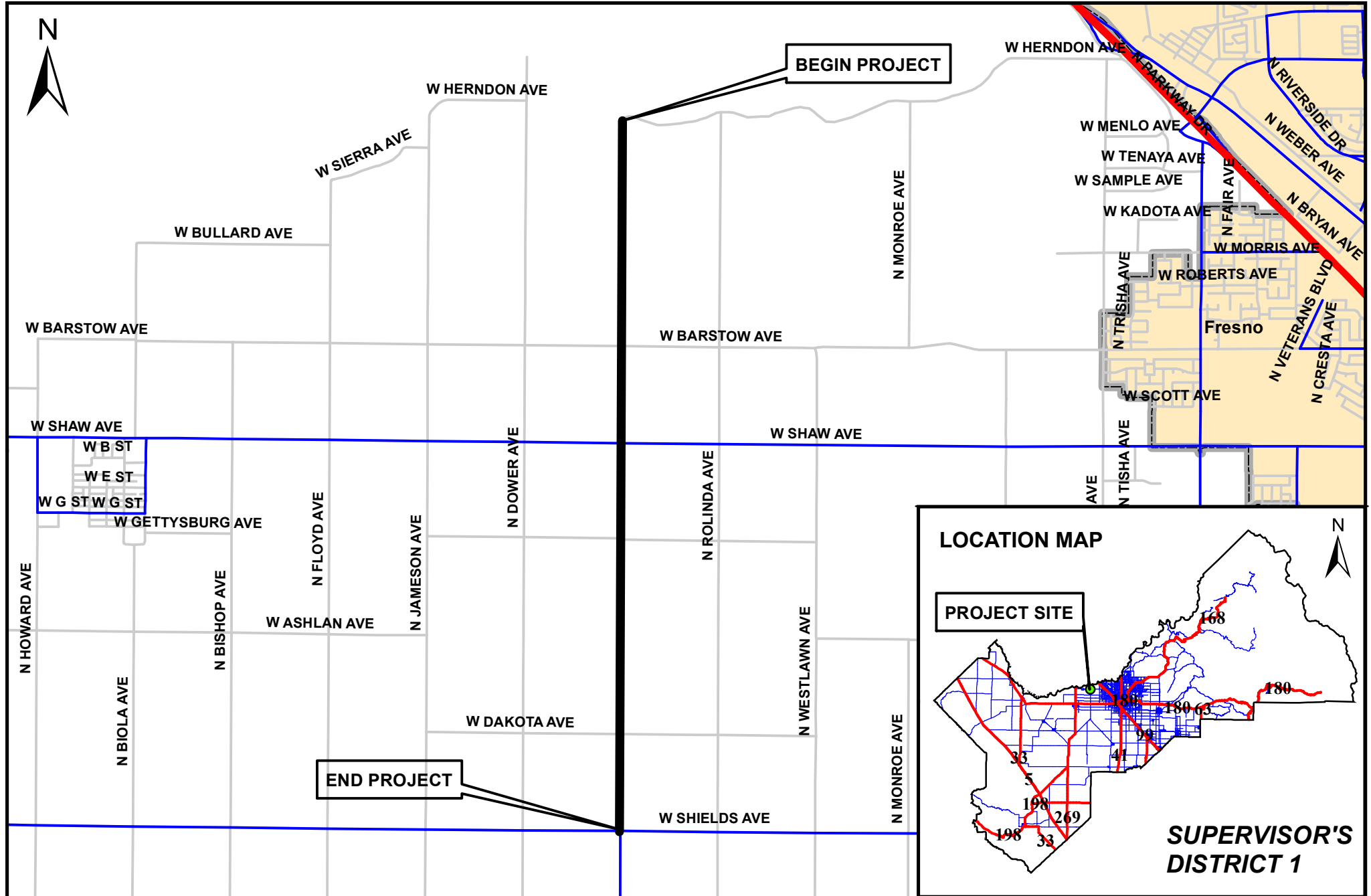

DATE:	
DESIGNED: C.M.	11/30/2020
DRAWN: C.M.	11/30/2020
CHECKED:	

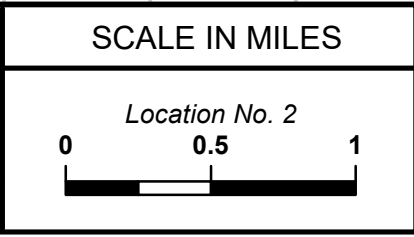

DEPARTMENT OF PUBLIC WORKS & PLANNING

2020-2021 BITUMINOUS SEAL COATS
N DICKENSON AVE
W SHIELDS AVE TO W HERNDON AVE

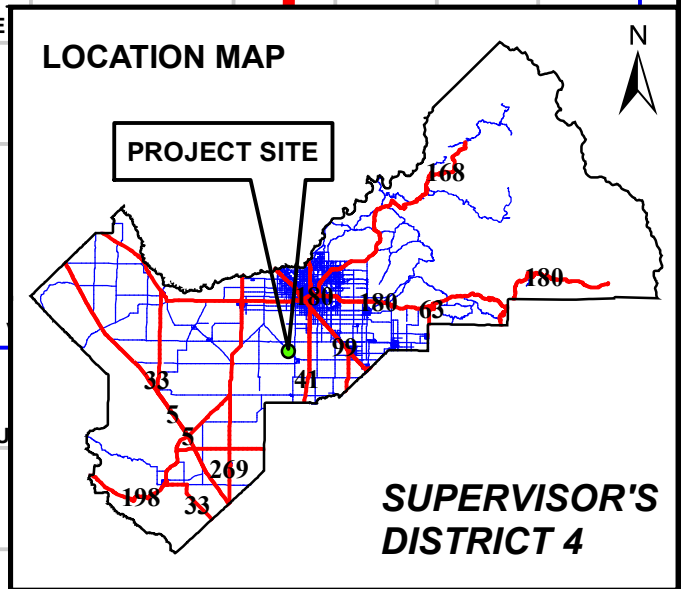
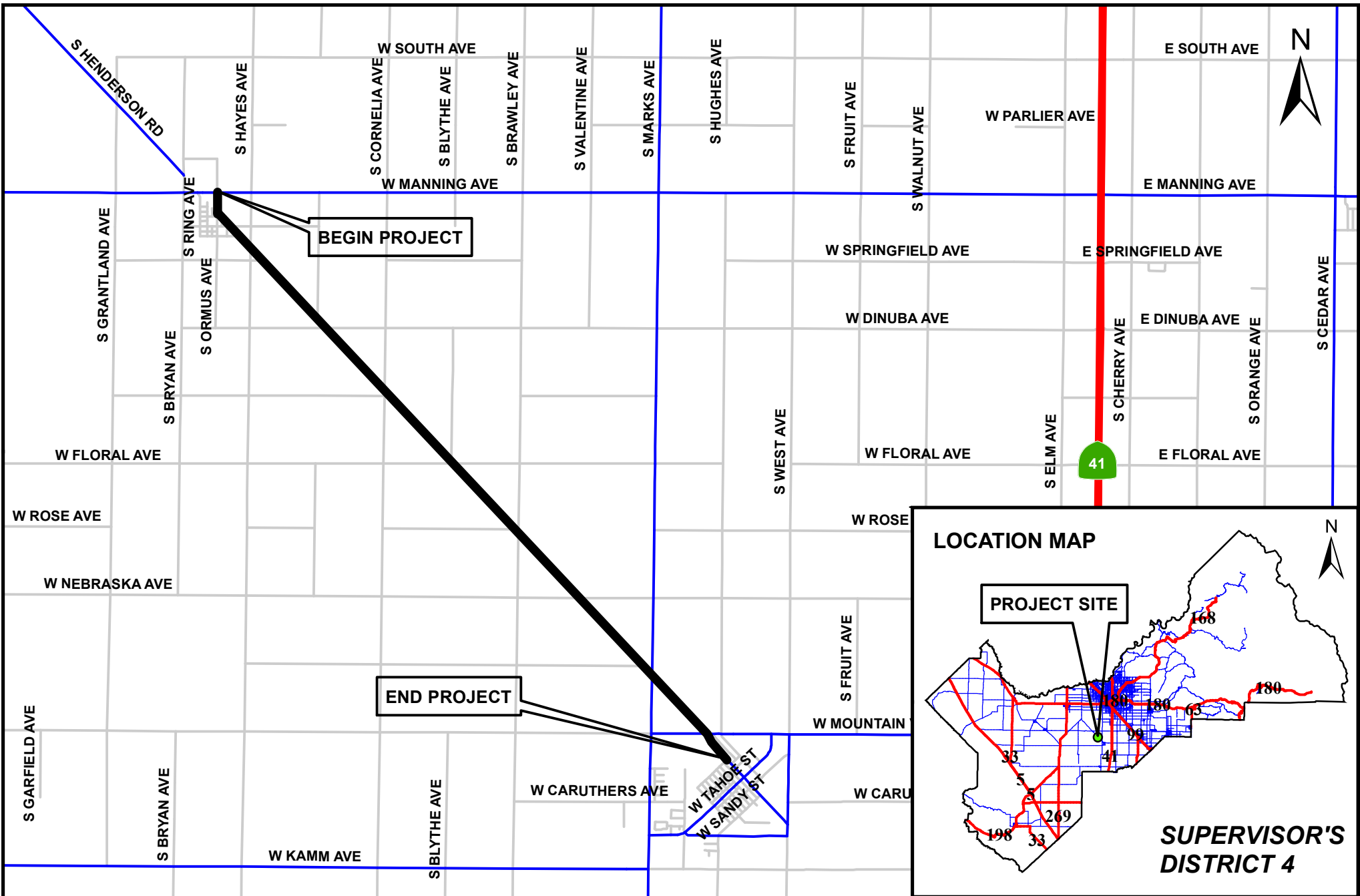

DATE:	
DESIGNED: C.M.	12/01/2020
DRAWN: C.M.	12/01/2020
CHECKED:	

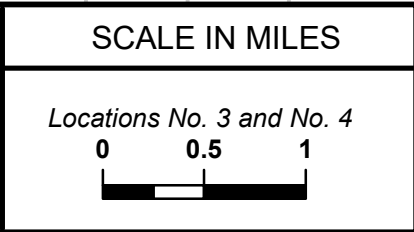

DEPARTMENT OF PUBLIC WORKS & PLANNING

2020-2021 BITUMINOUS SEAL COATS
LOC. 3 S HENDERSON RD - S ORMUS AVE TO W ONTARIO AVE
LOC. 4 S ORMUS AVE - W MANNING AVE TO S HENDERSON RD

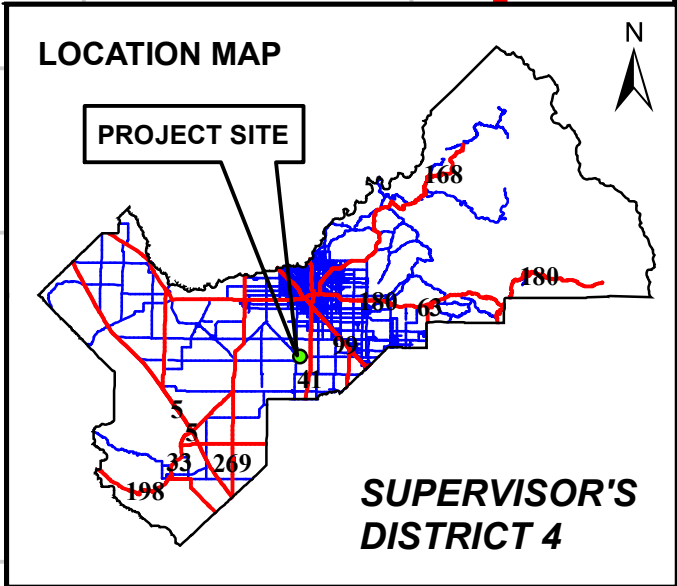
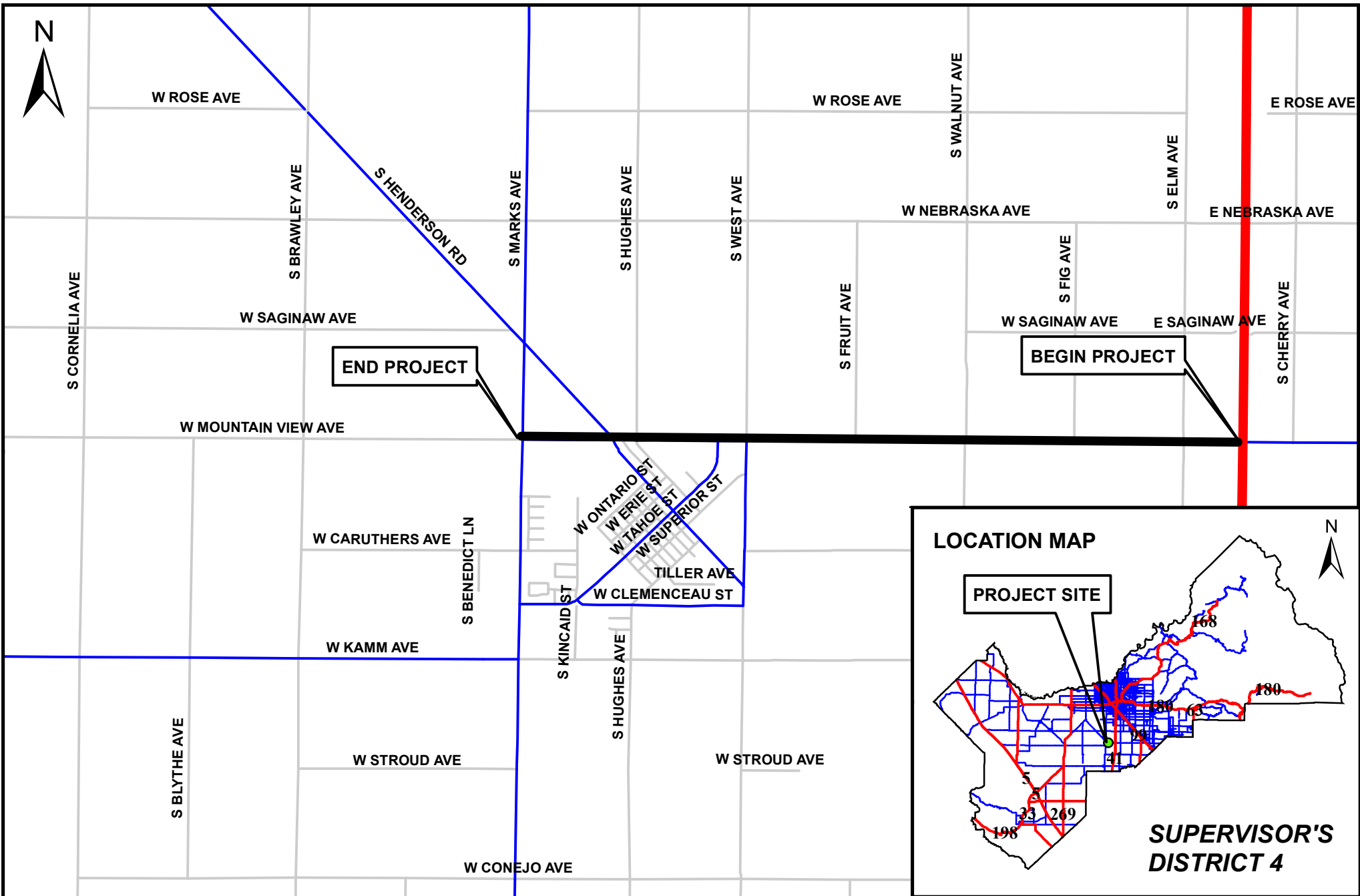

DATE:	
DESIGNED: C.M.	12/01/2020
DRAWN: C.M.	12/01/2020
CHECKED:	

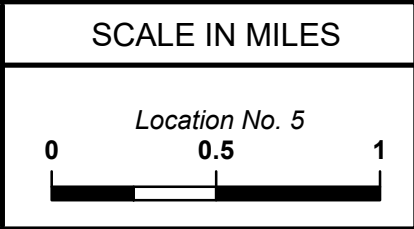

DEPARTMENT OF PUBLIC WORKS & PLANNING

**2020-2021 BITUMINOUS SEAL COATS
W MOUNTAIN VIEW AVE
SSR 41 TO MARKS AVE**

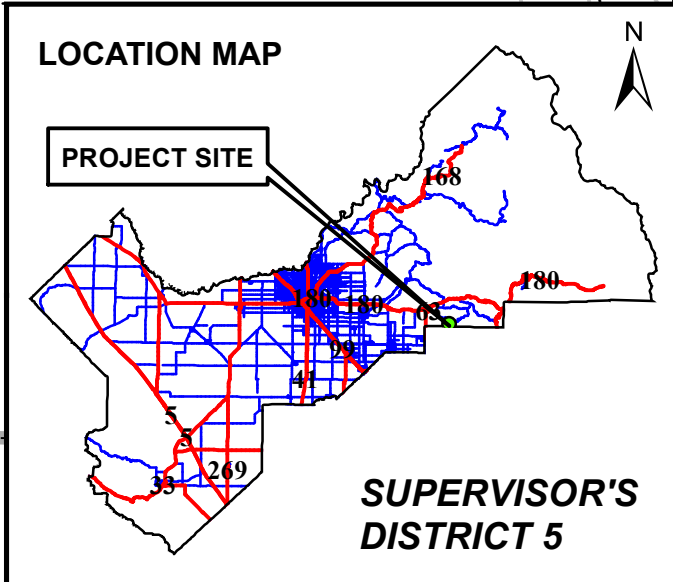
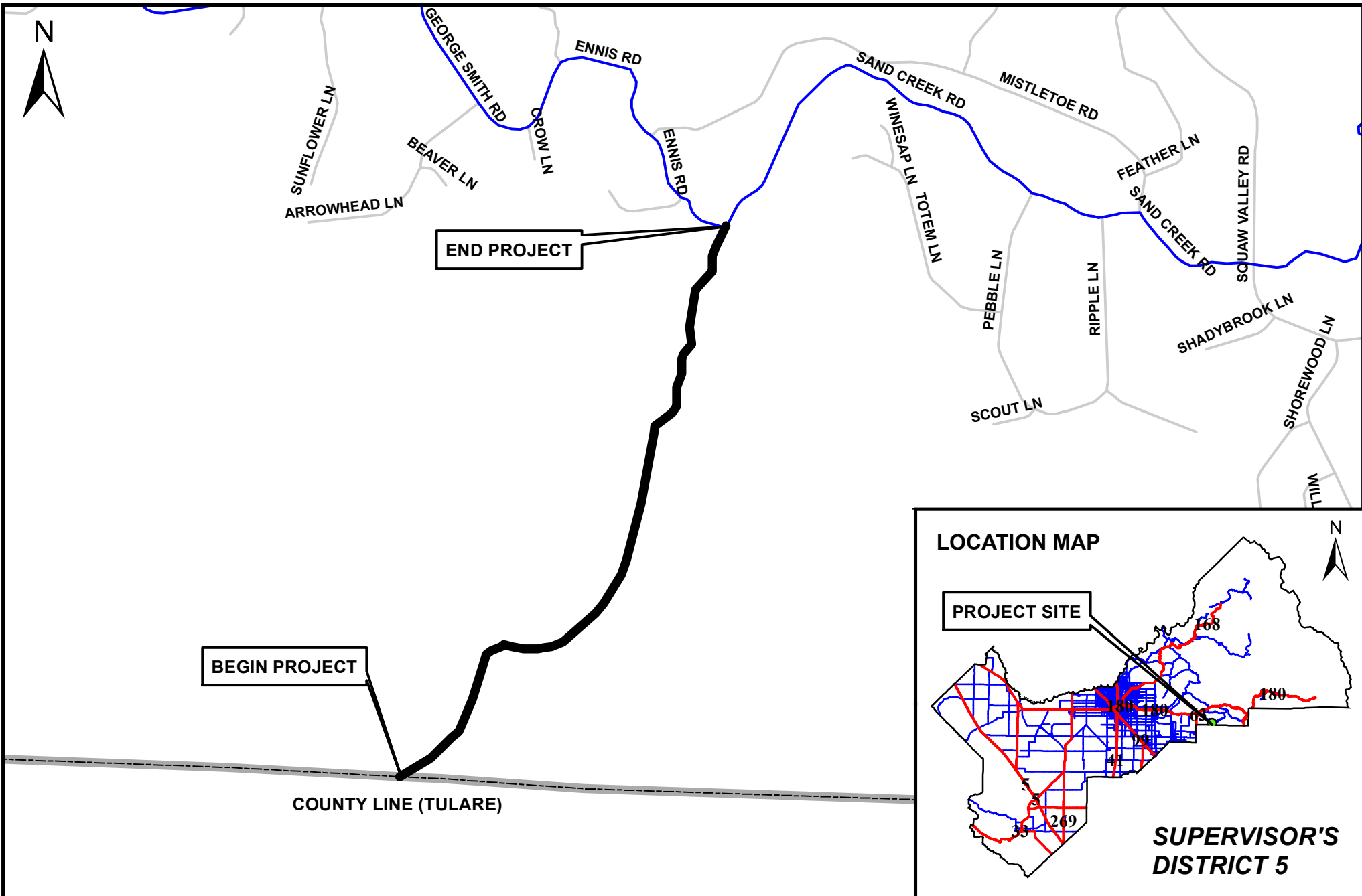

DATE:	
DESIGNED: C.M.	12/01/2020
DRAWN: C.M.	12/01/2020
CHECKED:	

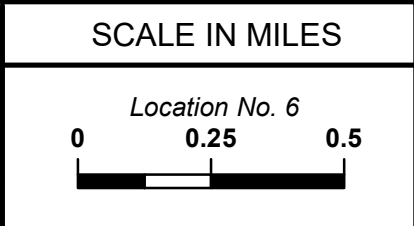

DEPARTMENT OF PUBLIC WORKS & PLANNING

2020-2021 BITUMINOUS SEAL COATS
SAND CREEK RD
COUNTY LINE (TULARE) TO ENNIS RD



Firebaugh

N FAIRFAX AVE

N JERROLD AVE

END PROJECT

BEGIN PROJECT

W NEES AVE

SANTA FE GR

W HERNDON AVE

N HUDSON AVE

N JERROLD AVE

W BULLARD AVE

LOCATION MAP



PROJECT SITE

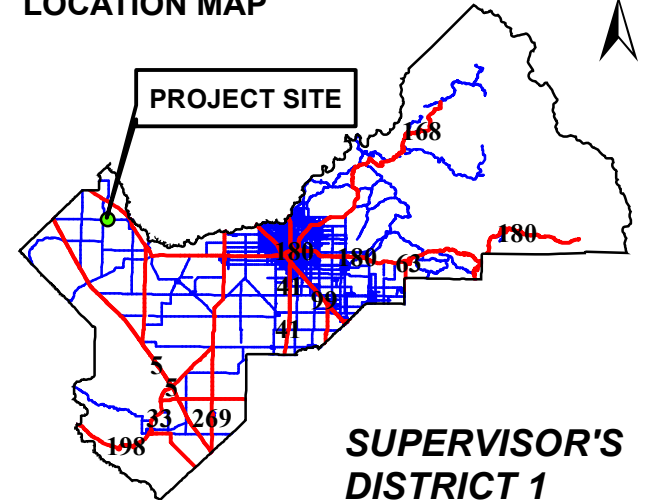

SUPERVISOR'S DISTRICT 1

DATE:

SCALE IN MILES

DEPARTMENT OF PUBLIC WORKS & PLANNING

DESIGNED: C.M. 12/01/2020

DRAWN: C.M. 12/01/2020

CHECKED:

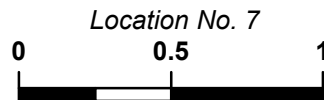

**2020-2021 BITUMINOUS SEAL COATS
W NEES AVE
N JERROLD AVE TO N FAIRFAX AVE**

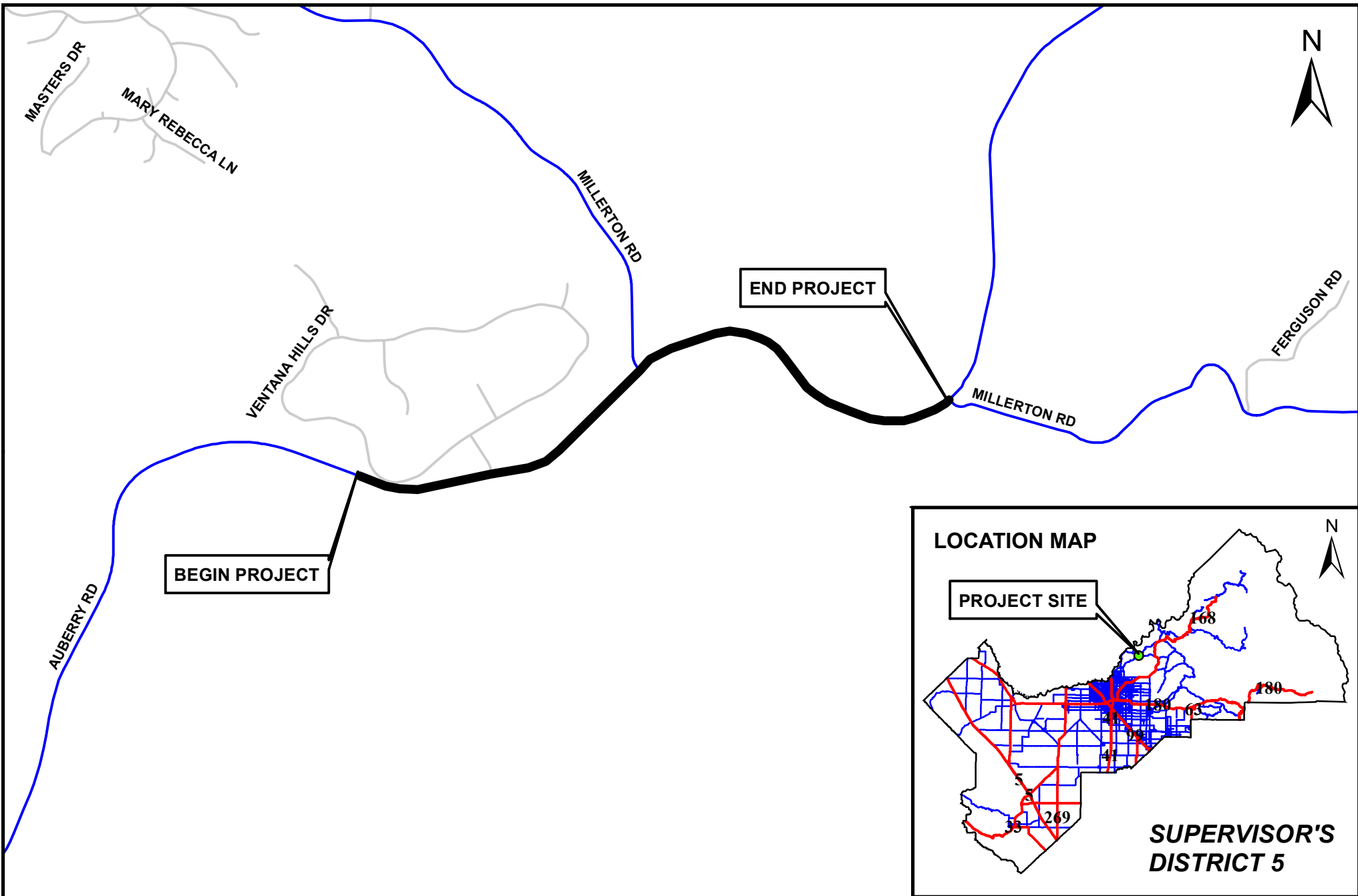

DATE:	
DESIGNED: C.M.	12/01/2020
DRAWN: C.M.	12/01/2020
CHECKED:	

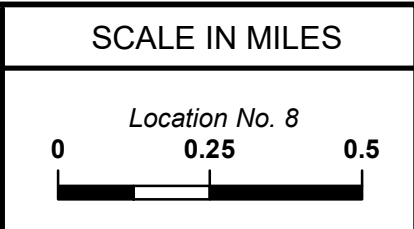

DEPARTMENT OF PUBLIC WORKS & PLANNING

2020-2021 BITUMINOUS SEAL COATS
AUBERRY RD
2.652 MI NE/O DRY CREEK RD TO E MILLERTON RD

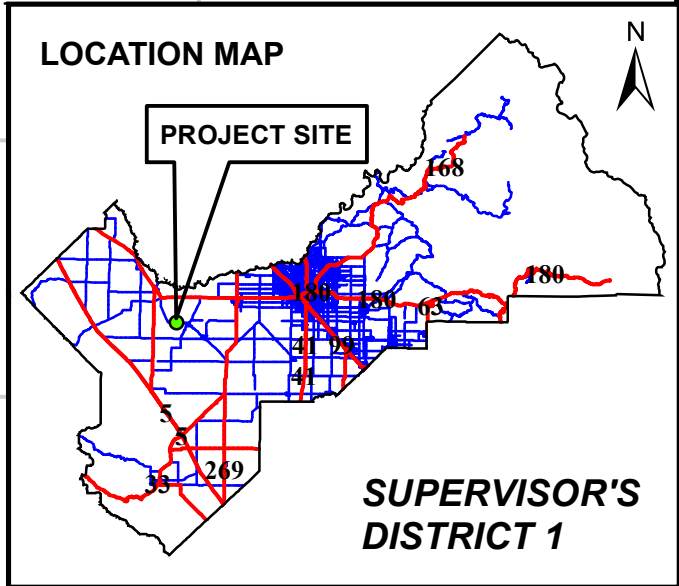
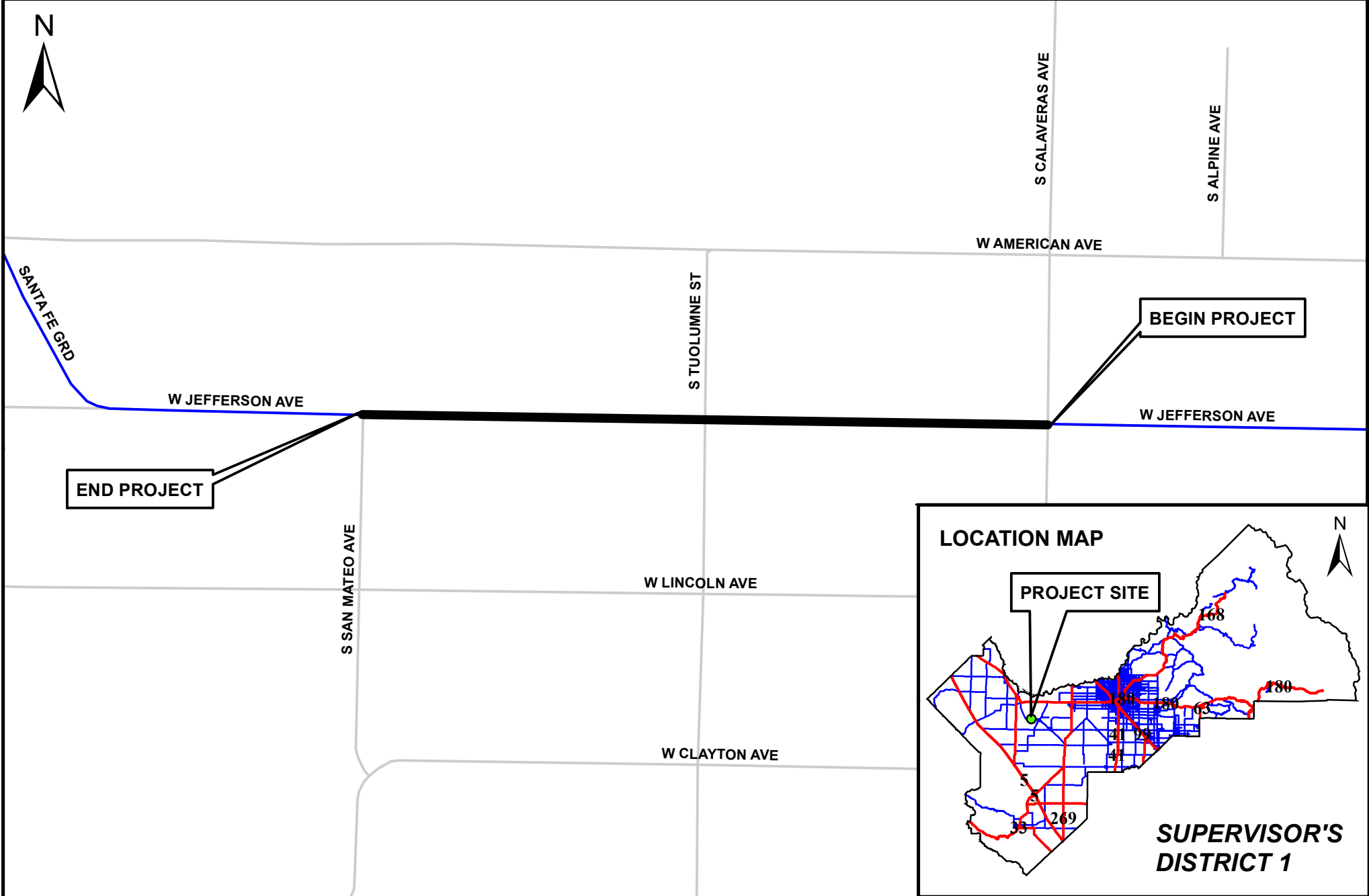

DATE:	
DESIGNED: C.M.	12/01/2020
DRAWN: C.M.	12/01/2020
CHECKED:	

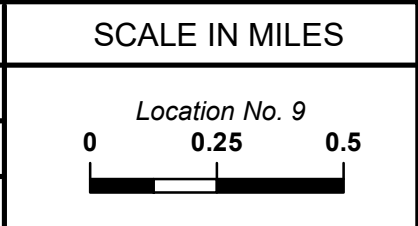

DEPARTMENT OF PUBLIC WORKS & PLANNING

2020-2021 BITUMINOUS SEAL COATS
W JEFFERSON AVE
W CALAVERAS AVE TO W SAN MATEO AVE

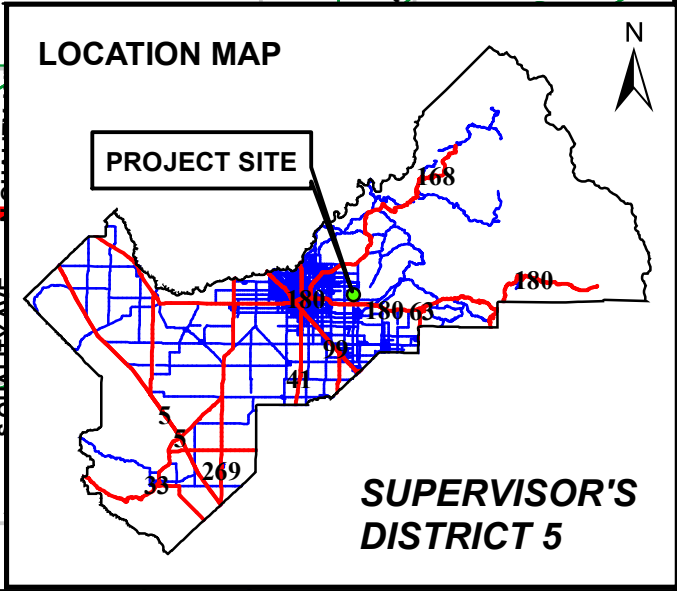
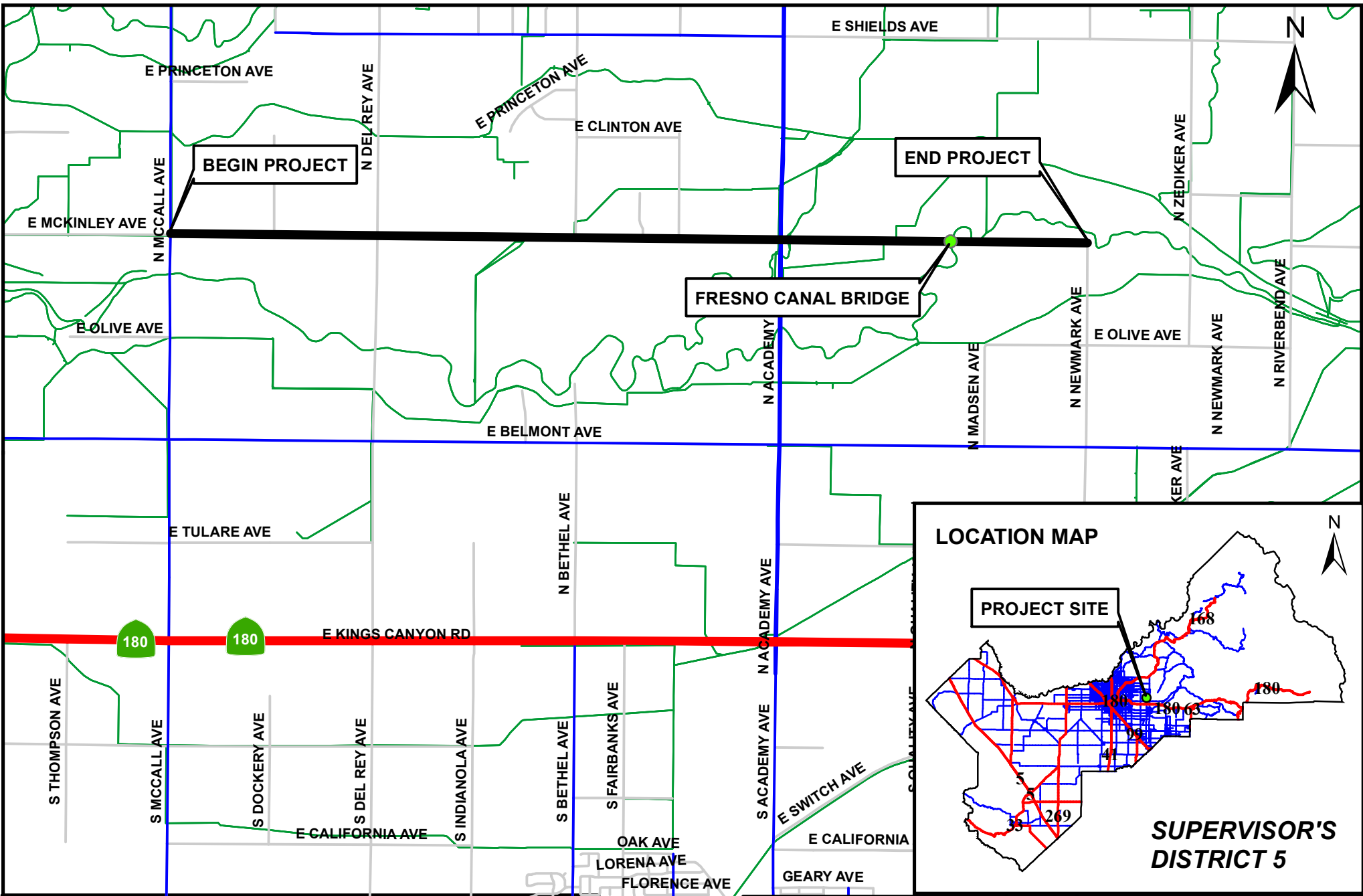

DATE:	
DESIGNED: C.M.	12/01/2020
DRAWN: C.M.	12/01/2020
CHECKED:	

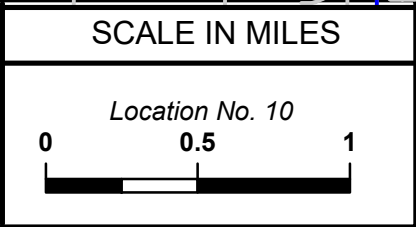

DEPARTMENT OF PUBLIC WORKS & PLANNING

**2020-2021 BITUMINOUS SEAL COATS
E MCKINLEY AVE
N MCCALL AVE TO N NEWMARK AVE**

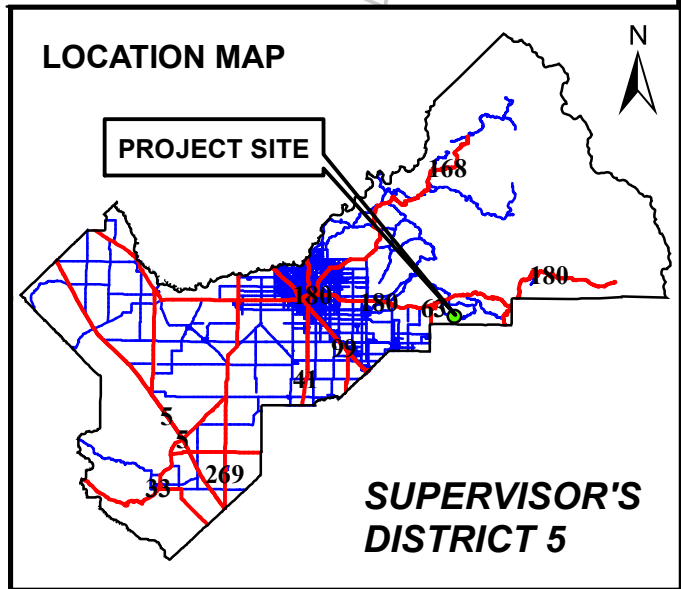
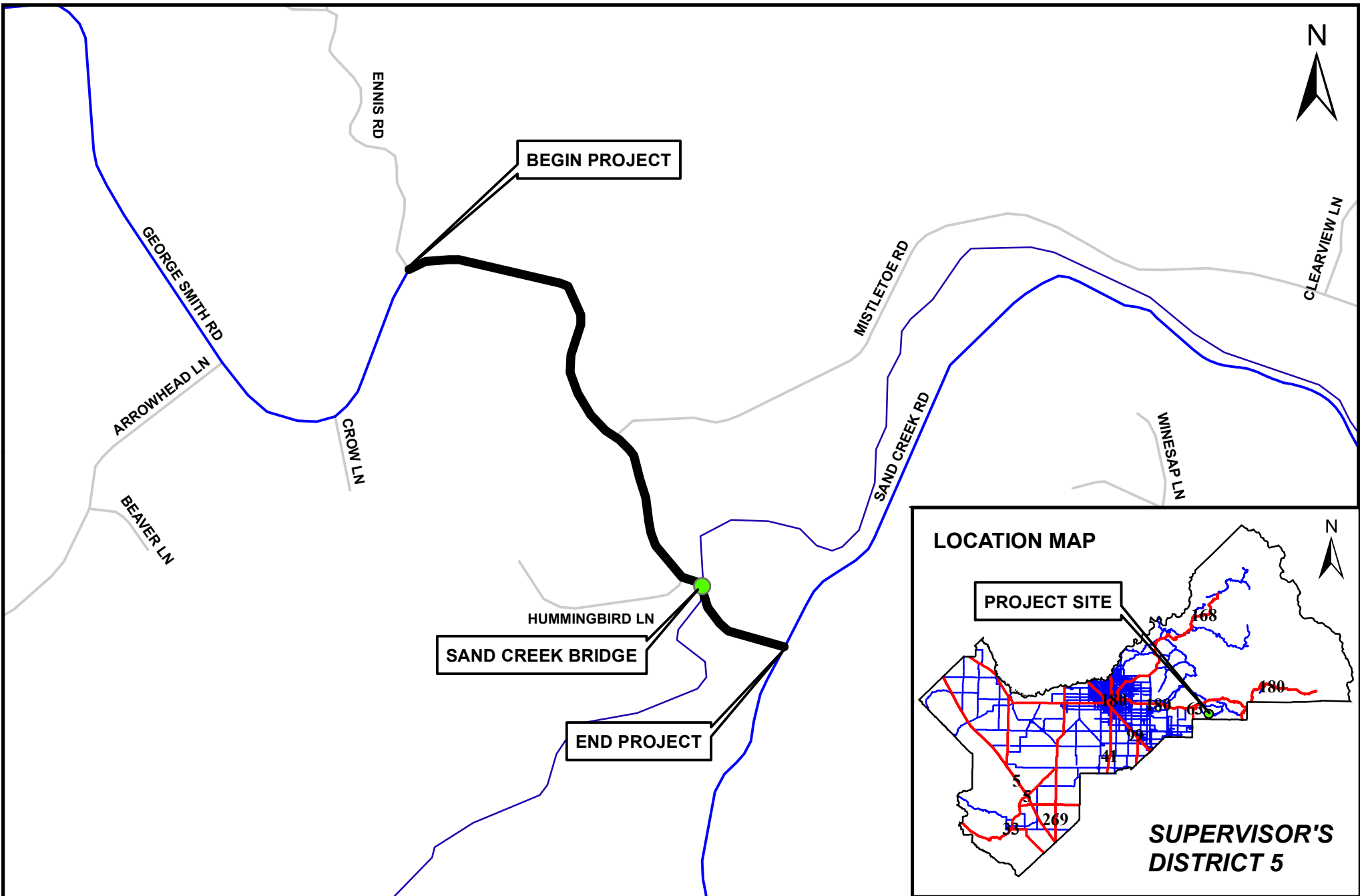

DATE:	
DESIGNED: C.M.	12/01/2020
DRAWN: C.M.	12/01/2020
CHECKED:	

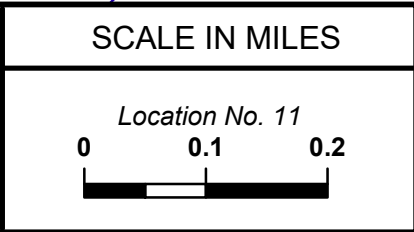

DEPARTMENT OF PUBLIC WORKS & PLANNING

2020-2021 BITUMINOUS SEAL COATS
ENNIS RD
GEORGE SMITH RD TO SAND CREEK RD

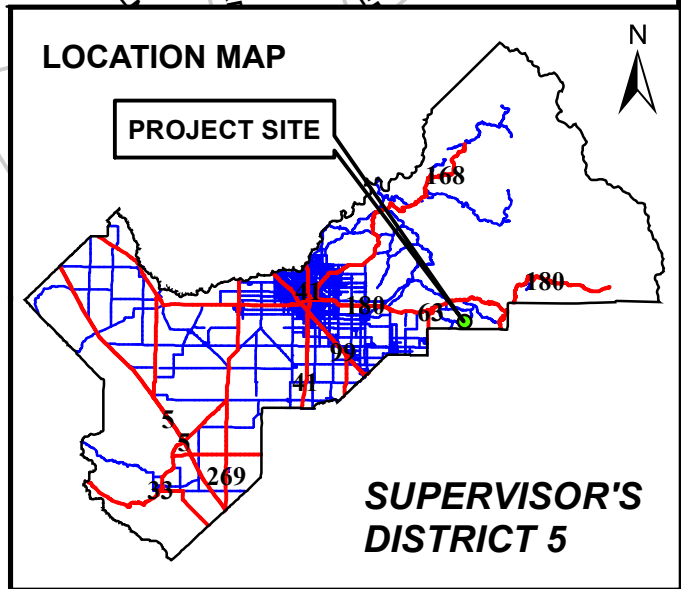
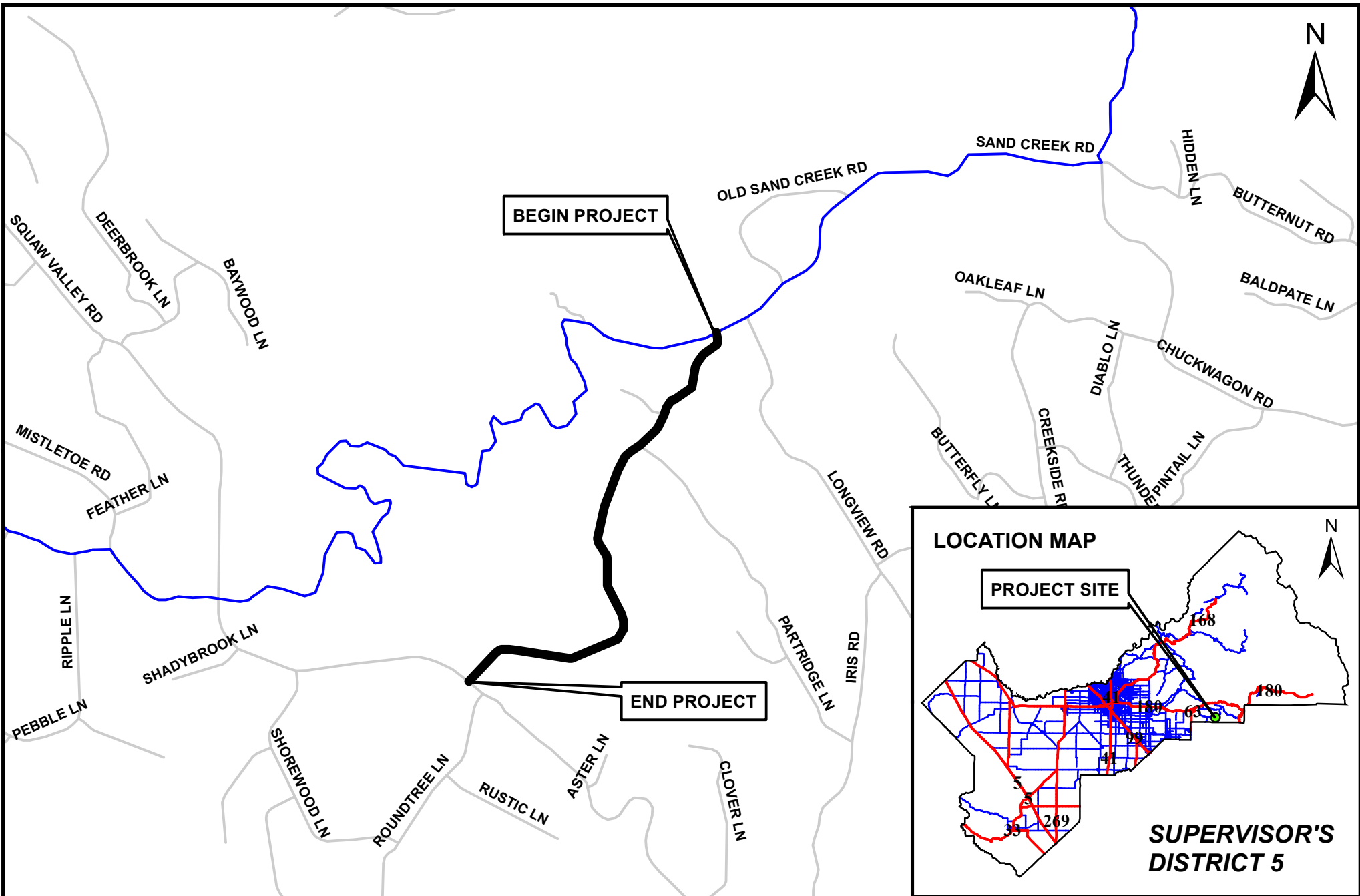

DATE:	
DESIGNED: C.M.	12/01/2020
DRAWN: C.M.	12/01/2020
CHECKED:	

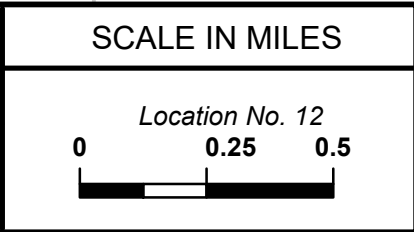

DEPARTMENT OF PUBLIC WORKS & PLANNING

2020-2021 BITUMINOUS SEAL COATS
PEPPERWEED RD
SAND CREEK RD TO SQUAW VALLEY RD