



Fresno Metropolitan Flood Control District
Capturing Stormwater since 1956

File 140.3133
210.81

December 28, 2021

Mr. Steve White, Public Works Director
County of Fresno
2220 Tulare Street, 6th Floor
Fresno, CA 93721

Dear Mr. White,

**Adoption of Resolution Amending
2022 Schedule of Drainage Costs and Fees**

The drainage ordinances of the District, Cities, and County are, as required by Section 66483 of the Government Code, predicated upon adoption of a Resolution, which identifies the actual (or estimated) cost of the planned drainage facilities. Because the development fees imposed pursuant to the Code Section are the same as these costs, the same Resolution serves as the Schedule of Fees.

On December 15, 2021, the Fresno Metropolitan Flood Control District conducted the prescribed noticed public hearing, in accordance with Government Code Section 6062a, and subsequently approved and adopted the subject schedule of costs. The District provides the required noticing of public hearing to effect the drainage fee update in accordance with law and has in the past suggested that the County may possibly rely on the District notice and hearing, in that they effect the same drainage fee cost schedule, or the County may wish to provide an additional ten (10) day noticing prior to action if it disagrees with this interpretation. No objection to the drainage fee update was presented at the District's hearing.

The District used the GIS automated drainage fee program for this years cost study, as it calculates drainage fees immediately upon input of accounting data and GIS information. The program provides a thorough analysis of the cost estimates, unit prices for drainage facilities and recent construction activity. This year's study used new unit prices for drainage facilities based on recent construction activity and other system modifications due to studies performed throughout the year. With this information, the automated program performed a complete re-computation to evaluate this year's fee schedule.

The District strives to adopt the fees early in the year so they take effect beginning in March of each year. With the adoption of the resolution by the District on December 15, 2021 and the 60-day period before rates can take effect, pursuant to Section 66017 of the Government Code, the 2022 Drainage Fees become effective on March 1, 2022. The District will have a separate public hearing in January 2022 to adopt Drainage Area "CD" fee amendment and new surcharge allowing the appropriate 60-day period before amending the 2022 schedule.

ATTACHMENT A

Mr. Steve White
Adoption of Resolution Confirming
Schedule of Drainage Costs and Fees
December 28, 2021
Page 2

Attached is the December 15, 2021 District Board Memorandum, which provides a discussion regarding the proposed amendments to the 2022 Drainage Fee Schedules. It is requested that adoption of a Resolution identifying drainage costs and fees, as provided by the Drainage Fee Ordinance of the County of Fresno, be presented to the County Board of Supervisors for adoption at the earliest possible date. To assist in expediting this matter, District staff has attached a Draft Resolution, the Storm Drainage and Flood Control Master Plan Map (Exhibit "A") and the 2022 Drainage Fee Schedule that incorporates the 2022 amendments (Exhibit "B") which should be included in the County's Resolution to the Board of Supervisors.

The adjusted fee schedules have been concurrently transmitted to the Cities of Fresno and Clovis for enactment at the earliest possible date.

Your assistance is greatly appreciated. If additional information is needed, please contact us.

Sincerely,

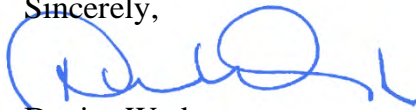

Denise Wade
Master Plan Special Projects Manager

DW/lrl

Enclosure(s)

c: Mike Prandini, Building Industry Association

Resolution No. _____

BEFORE THE BOARD OF SUPERVISORS

OF THE COUNTY OF FRESNO

**In the Matter of:
(the Establishment of
Local Drainage Fees)**

**Resolution Amending Resolution
Establishing Drainage Costs and
Fees for Local Drainage Areas
and the Storm Drainage and
Flood Control Master Plan**

WHEREAS, the Board of Supervisors of the County of Fresno has enacted Chapter 17.64, Title 17 of the Fresno County Ordinance Code, which ordinance is hereby incorporated herein by this reference, creating and establishing the authority for imposing and charging fees for the construction of planned local storm drainage facilities pursuant to the adopted Storm Drainage and Flood Control Master Plan; and

WHEREAS, an amended Storm Drainage and Flood Control Master Plan Map (Exhibit "A" hereto) specifying public facilities and improvements, existing and proposed, which are necessary to provide drainage service and flood control within the respective local drainage areas specified therein has been presented to the Board of Supervisors of the County of Fresno; and

WHEREAS, a study has been conducted of the impacts of contemplated future development on the existing storm drainage services and facilities in the local drainage areas of the Fresno Metropolitan Flood Control District ("District") and the County of Fresno ("County") listed in Exhibit "B" attached hereto, along with an analysis of new, improved or expanded public facilities, the estimated costs of those improvements, and the schedule of per gross acre fees calculated to raise the sum of money necessary to pay the estimated total cost of local drainage facilities in said local drainage areas; and

ATTACHMENT A

WHEREAS, this study was available at the District's office for public inspection and review ten (10) days prior to this public hearing and notice was given in compliance with the requirements therefore, and

WHEREAS, a public hearing was held pursuant to the public notice cited herein at a regularly scheduled meeting of the Board of Supervisors of the County of Fresno; and

WHEREAS, the Board of Supervisors of the County of Fresno finds as follows:

A. The purpose of this fee is to finance facilities within the County and District required for the removal of surface and storm water; attributable to development; to obviate the menace to the public health, safety and welfare arising from inadequate provision for removal of surface and storm waters occurring as the result of development of property; to prevent deterioration of property values and impairment of conditions making for desirable residential, commercial or industrial development, as the case may be, which would result from the failure to construct planned local drainage facilities relative to development of property; and to prevent deterioration of public streets and other public facilities which would result from failure to construct planned local drainage facilities concurrently with development.

B. The fees collected pursuant to Chapter 17.64, Title 17 of the Fresno County Code and this Resolution shall be used to finance only the public facilities described or identified in Exhibit "A", attached hereto;

C. After considering said Map and said study and analysis prepared by the District, entitled "Storm Drainage and Flood Control Master Plan," and that prepared by the Public Works and Development Services Department entitled "Fresno County General Plan," and the various community and specific plans; and the information and testimony received at this public hearing, the Board of Supervisors approves said Map and said study, and incorporates

ATTACHMENT A

such herein. The Board further finds that all development in the subject area will generate the needs, as described in this recital for storm drainage facilities within the impacted area as described in Exhibit “A”, and generates an unmet need for storm drainage facilities and services within the impacted area;

D. There is a need in this described impact area for storm drainage facilities which have not been constructed or have been constructed, and development will contribute its fair share towards these facility costs through this fee, and said facilities have been called for in, or are consistent with, the County’s General Plan;

E. The facts and evidence presented establish that there is a reasonable relationship between the need for the described public facilities and the impacts of the types of development as described in Exhibit “A” and Exhibit “B” for which the corresponding fee set forth in Exhibit “B” is charged. There is a reasonable relationship between the fee's use and the development of the lands in the service area for which the fee is charged, as these reasonable relationships or nexuses are described in more detail in the study and Map referred to above;

F. The Storm Drainage and Flood Control Master Plan Map attached hereto as Exhibit “A” and the storm drainage fees set forth in Exhibit “B”, as adopted by Paragraphs 2 and 3 herein below, revise the Storm Drainage and Flood Control Master Plan, are in conformity with the County’s General Plan and are in compliance with Section 66483 of the California Government Code;

G. The cost estimates set forth in Exhibit “B” are reasonable cost estimates for constructing these facilities and the fee schedule is predicated on said estimates and is to generate fees by development which will not exceed the total of these costs.

ATTACHMENT A

NOW, THEREFORE, it is hereby resolved by the Board of Supervisors of the County of Fresno that:

1. The above recitals are true and correct, and this Board of Supervisors so finds and determines.

2. The Storm Drainage and Flood Control Master Plan is hereby amended to include that Storm Drain and Flood Control Master Plan Map attached hereto as Exhibit "A" as supported by Exhibit "B".

3. The schedule of drainage fees for those respective local drainage areas listed in Exhibit "B" hereto is hereby amended as set forth in said Exhibit "B". The District shall prepare, and provide to the County, a 2022 schedule of drainage fees for each of its local drainage areas, which shall include the amendments adopted hereby. Fees shall be paid in accordance with the Drainage Fee Ordinances according to said 2022 drainage fee schedule.

4. The fee shall be solely used to pay: (a) costs related to the design, administration and construction of the described public storm water facilities; (b) for reimbursing the District for the development's fair share of those capital improvements constructed by the District; or (c) to reimburse other developers who have constructed public facilities in each service area where those facilities were beyond that needed to mitigate the impacts of the other developers' project or projects and where reimbursement is provided for under the Drainage Fee Ordinance or the Fresno County Ordinance.

5. The District, pursuant to Chapter 17.64 of Title 17 of the Fresno County Ordinance Code, shall review the estimated cost of the described capital improvements for which this fee is charged, the continued or expanded need therefore, and the reasonable relationship between such facility needs and the varying types and development. The Manager shall report the findings to the Board of Supervisors and recommend any adjustment

ATTACHMENT A

to this fee or other action as may be needed.

6. Pursuant to California Government Code 66022, any judicial action or proceeding to attack, review, set aside, void or annul this Resolution shall be brought within 120 days of the effective date hereof, which shall be 60 days after the date of adoption hereof. Administrative appeal is a mandatory prerequisite to any such judicial action or proceeding. Such appeal shall be made in writing to the Director of Public Works and Development Services of the County of Fresno. Such appeal must be made within 60 days after the effective date hereof. The Director shall set the matter for hearing, conduct the hearing and render a decision within 40 days after such appeal is filed.

7. The Ordinances of the County of Fresno has an administrative mechanism whereby a property owner who seeks to develop property within the boundaries of the County of Fresno and the Fresno Metropolitan Flood Control District can challenge the fees imposed thereunder only by first paying said fees under protest. Developers of property within the Fresno Metropolitan Flood Control District shall adhere to the applicable ordinance of the County of Fresno under which it is required that drainage fees must be paid before development is allowed, and such fee may be paid under protest.

THE FOREGOING was passed and adopted by the following vote of the Board of Supervisors of the County of Fresno this _____ day of _____, 2022 to-wit:

AYES:

NOES:

ABSENT:

Chairman, Board of Supervisors

ATTACHMENT A

ATTEST:

Bernice Seidel, Clerk
Board of Supervisors

By _____
Deputy

File No.

Agenda No.

Resolution No.

ATTACHMENT A

Updated Storm Drainage and Flood Control Master Plan Map

EXHIBIT "A"

ATTACHMENT A

Exhibit A

- F.M.F.C.D. BOUNDARY
- DRAINAGE AREA BOUNDARY
- BQ DRAINAGE AREA DESIGNATION
- EXISTING PIPELINES
- DESIGN PIPELINES
- PROPOSED PIPELINES
- ACQUIRED BASIN FACILITY
- PROPOSED BASIN FACILITY
- NON-PLANNED AREAS
- AG USE FEE EXEMPTION
- CHANNELS AND CANALS
- RURAL STREAMS
- CITY SPHERE

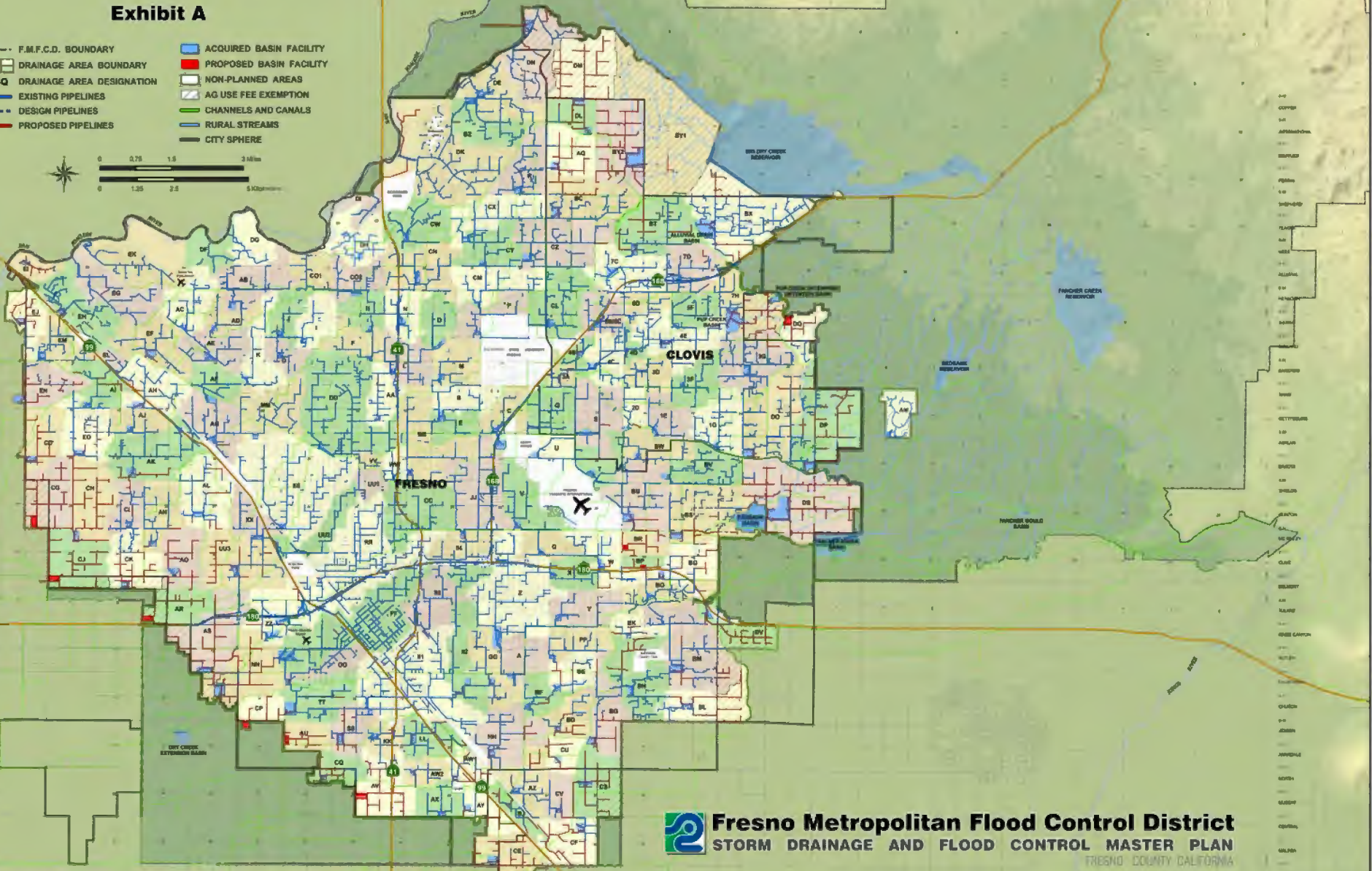

 **Fresno Metropolitan Flood Control District**
STORM DRAINAGE AND FLOOD CONTROL MASTER PLAN
FRESNO COUNTY CALIFORNIA

ATTACHMENT A

County of Fresno

2022 DRAINAGE FEE SCHEDULE

EFFECTIVE DATE: March 1, 2022

Exhibit “B”

Fresno Metropolitan Flood Control District



2022 DRAINAGE FEE SCHEDULE

Fresno County

Effective Date: 3/1/2022

DRAINAGE FEE SCHEDULE FOR ZONE 1: PLANNED LOCAL DRAINAGE AREAS

Area		AE-5, A-L, O	A1, A2, RR	R-1-E, R-1-EH, R-A	R-1-A, R-1-AH	R-1-B, R-1-C, RE	R-1 40%	R-1 45%	R-1 50%	R-2, M-H	R-3	R-4, T-P	M-1, M-2, M-3, C-R, M-1-P, S-L	C-P, C-M, R-P	C-1, C-2, C-3, C-4, C-5, C-6, C-L, P	Total Cost
R	BASIN	\$1,430	\$1,630	\$2,050	\$2,450	\$2,870	\$3,070	\$3,220	\$3,380	\$3,380	\$3,780	\$4,600	\$6,690	\$7,170	\$7,680	\$3,037,290
	PIPE	\$1,840	\$2,080	\$2,770	\$3,010	\$3,260	\$3,390	\$3,500	\$3,600	\$3,600	\$3,850	\$4,110	\$4,780	\$5,050	\$5,330	\$2,830,980
	TOTAL	\$3,270	\$3,710	\$4,820	\$5,460	\$6,130	\$6,460	\$6,720	\$6,980	\$6,980	\$7,630	\$8,710	\$11,470	\$12,220	\$13,010	\$5,868,270
AB	BASIN	\$1,060	\$1,210	\$1,520	\$1,820	\$2,120	\$2,270	\$2,390	\$2,510	\$2,510	\$2,800	\$3,410	\$4,960	\$5,310	\$5,690	\$1,824,370
	PIPE	\$1,000	\$1,130	\$1,500	\$1,630	\$1,770	\$1,840	\$1,900	\$1,950	\$1,950	\$2,090	\$2,230	\$2,590	\$2,740	\$2,890	\$1,420,070
	TOTAL	\$2,060	\$2,340	\$3,020	\$3,450	\$3,890	\$4,110	\$4,290	\$4,460	\$4,460	\$4,890	\$5,640	\$7,550	\$8,050	\$8,580	\$3,244,440
AC	BASIN	\$640	\$730	\$920	\$1,100	\$1,280	\$1,370	\$1,440	\$1,520	\$1,520	\$1,700	\$2,060	\$3,000	\$3,210	\$3,440	\$1,095,117
	PIPE	\$890	\$1,010	\$1,340	\$1,460	\$1,580	\$1,650	\$1,700	\$1,740	\$1,740	\$1,870	\$1,990	\$2,320	\$2,450	\$2,580	\$1,164,819
	TOTAL	\$1,530	\$1,740	\$2,260	\$2,560	\$2,860	\$3,020	\$3,140	\$3,260	\$3,260	\$3,570	\$4,050	\$5,320	\$5,660	\$6,020	\$2,259,936
AD	BASIN	\$1,480	\$1,690	\$2,120	\$2,530	\$2,960	\$3,170	\$3,330	\$3,490	\$3,490	\$3,910	\$4,750	\$6,910	\$7,400	\$7,930	\$1,204,600
	PIPE	\$480	\$540	\$720	\$780	\$840	\$880	\$910	\$930	\$930	\$1,000	\$1,060	\$1,230	\$1,310	\$1,380	\$330,500
	TOTAL	\$1,960	\$2,230	\$2,840	\$3,310	\$3,800	\$4,050	\$4,240	\$4,420	\$4,420	\$4,910	\$5,810	\$8,140	\$8,710	\$9,310	\$1,535,100
AE	BASIN	\$1,940	\$2,220	\$2,780	\$3,320	\$3,890	\$4,160	\$4,370	\$4,590	\$4,590	\$5,130	\$6,240	\$9,070	\$9,720	\$10,420	\$2,734,680
	PIPE	\$630	\$710	\$950	\$1,030	\$1,120	\$1,160	\$1,200	\$1,230	\$1,230	\$1,320	\$1,410	\$1,640	\$1,730	\$1,830	\$716,550
	TOTAL	\$2,570	\$2,930	\$3,730	\$4,350	\$5,010	\$5,320	\$5,570	\$5,820	\$5,820	\$6,450	\$7,650	\$10,710	\$11,450	\$12,250	\$3,451,230
AF	BASIN	\$900	\$1,030	\$1,290	\$1,540	\$1,800	\$1,930	\$2,020	\$2,120	\$2,120	\$2,370	\$2,890	\$4,200	\$4,500	\$4,820	\$1,512,650
	PIPE	\$500	\$570	\$760	\$820	\$890	\$930	\$960	\$980	\$980	\$1,050	\$1,120	\$1,300	\$1,380	\$1,460	\$510,250
	TOTAL	\$1,400	\$1,600	\$2,050	\$2,360	\$2,690	\$2,860	\$2,980	\$3,100	\$3,100	\$3,420	\$4,010	\$5,500	\$5,880	\$6,280	\$2,022,900
AG	BASIN	\$520	\$590	\$740	\$880	\$1,030	\$1,110	\$1,160	\$1,220	\$1,220	\$1,360	\$1,660	\$2,410	\$2,580	\$2,770	\$1,431,120
	PIPE	\$1,710	\$1,930	\$2,570	\$2,790	\$3,030	\$3,150	\$3,250	\$3,340	\$3,340	\$3,580	\$3,820	\$4,430	\$4,690	\$4,950	\$2,888,080
	TOTAL	\$2,230	\$2,520	\$3,310	\$3,670	\$4,060	\$4,260	\$4,410	\$4,560	\$4,560	\$4,940	\$5,480	\$6,840	\$7,270	\$7,720	\$4,319,200
AH	BASIN	\$1,490	\$1,700	\$2,130	\$2,540	\$2,980	\$3,180	\$3,350	\$3,510	\$3,510	\$3,930	\$4,780	\$6,950	\$7,440	\$7,970	\$4,696,880
	PIPE	\$2,330	\$2,630	\$3,490	\$3,800	\$4,120	\$4,290	\$4,430	\$4,540	\$4,540	\$4,870	\$5,190	\$6,030	\$6,380	\$6,730	\$4,237,520
	TOTAL	\$3,820	\$4,330	\$5,620	\$6,340	\$7,100	\$7,470	\$7,780	\$8,050	\$8,050	\$8,800	\$9,970	\$12,980	\$13,820	\$14,700	\$8,934,400
AI	BASIN	\$1,660	\$1,890	\$2,370	\$2,830	\$3,310	\$3,550	\$3,730	\$3,910	\$3,910	\$4,370	\$5,320	\$7,740	\$8,280	\$8,880	\$2,730,960
	PIPE	\$3,610	\$4,070	\$5,410	\$5,880	\$6,380	\$6,630	\$6,850	\$7,030	\$7,030	\$7,540	\$8,040	\$9,340	\$9,880	\$10,420	\$3,897,710
	TOTAL	\$5,270	\$5,960	\$7,780	\$8,710	\$9,690	\$10,180	\$10,580	\$10,940	\$10,940	\$11,910	\$13,360	\$17,080	\$18,160	\$19,300	\$6,628,670
AJ	BASIN	\$1,930	\$2,200	\$2,750	\$3,290	\$3,850	\$4,120	\$4,330	\$4,550	\$4,550	\$5,080	\$6,180	\$8,990	\$9,630	\$10,320	\$1,741,860
	PIPE	\$590	\$670	\$890	\$970	\$1,050	\$1,090	\$1,130	\$1,160	\$1,160	\$1,240	\$1,320	\$1,540	\$1,620	\$1,710	\$435,470
	TOTAL	\$2,520	\$2,870	\$3,640	\$4,260	\$4,900	\$5,210	\$5,460	\$5,710	\$5,710	\$6,320	\$7,500	\$10,530	\$11,250	\$12,030	\$2,177,330
AK	BASIN	\$1,170	\$1,330	\$1,670	\$2,000	\$2,340	\$2,500	\$2,630	\$2,760	\$2,760	\$3,090	\$3,750	\$5,460	\$5,840	\$6,260	\$3,554,090
	PIPE	\$2,100	\$2,380	\$3,150	\$3,430	\$3,720	\$3,870	\$3,990	\$4,100	\$4,100	\$4,390	\$4,690	\$5,440	\$5,760	\$6,080	\$4,768,210
	TOTAL	\$3,270	\$3,710	\$4,820	\$5,430	\$6,060	\$6,370	\$6,620	\$6,860	\$6,860	\$7,480	\$8,440	\$10,900	\$11,600	\$12,340	\$8,322,300
AL	BASIN	\$1,150	\$1,310	\$1,640	\$1,960	\$2,300	\$2,460	\$2,580	\$2,710	\$2,710	\$3,030	\$3,690	\$5,360	\$5,740	\$6,150	\$2,803,410
	PIPE	\$2,490	\$2,810	\$3,730	\$4,050	\$4,400	\$4,580	\$4,720	\$4,850	\$4,850	\$5,200	\$5,540	\$6,440	\$6,810	\$7,190	\$4,650,720
	TOTAL	\$3,640	\$4,120	\$5,370	\$6,010	\$6,700	\$7,040	\$7,300	\$7,560	\$7,560	\$8,230	\$9,230	\$11,800	\$12,550	\$13,340	\$7,454,130
AM	BASIN	\$2,370	\$2,370	\$2,970	\$3,550	\$4,150	\$4,450	\$4,670	\$4,900	\$4,900	\$5,480	\$6,670	\$9,700	\$10,390	\$11,130	\$1,260,966
	PIPE	\$5,950	\$5,950	\$7,900	\$8,590	\$9,330	\$9,700	\$10,010	\$10,280	\$10,280	\$11,010	\$11,750	\$13,650	\$14,440	\$15,230	\$2,886,860
	TOTAL	\$8,320	\$8,320	\$10,870	\$12,140	\$13,480	\$14,150	\$14,680	\$15,180	\$15,180	\$16,490	\$18,420	\$23,350	\$24,830	\$26,360	\$4,147,826

DRAINAGE FEE SCHEDULE FOR ZONE 1: PLANNED LOCAL DRAINAGE AREAS

Area		AE-5, A-L, O	A1, A2, RR	R-1-E, R-1-EH, R-A	R-1-A, R-1-AH	R-1-B, R-1-C, RE	R-1 40%	R-1 45%	R-1 50%	R-2, M-H	R-3	R-4, T-P	M-1, M-2, M-3, C-R, M-1-P, S-L	C-P, C-M, R-P	C-1, C-2, C-3, C-4, C-5, C-6, C-L, P	Total Cost
AN	BASIN	\$1,860	\$2,120	\$2,660	\$3,190	\$3,730	\$3,990	\$4,190	\$4,400	\$4,400	\$4,920	\$5,980	\$8,700	\$9,320	\$9,990	\$2,631,910
	PIPE	\$1,950	\$2,200	\$2,920	\$3,170	\$3,440	\$3,580	\$3,700	\$3,790	\$3,790	\$4,070	\$4,340	\$5,040	\$5,330	\$5,620	\$2,318,090
	TOTAL	\$3,810	\$4,320	\$5,580	\$6,360	\$7,170	\$7,570	\$7,890	\$8,190	\$8,190	\$8,990	\$10,320	\$13,740	\$14,650	\$15,610	\$4,950,000
AO	BASIN	\$1,790	\$2,040	\$2,560	\$3,060	\$3,580	\$3,830	\$4,030	\$4,220	\$4,220	\$4,720	\$5,740	\$8,360	\$8,950	\$9,590	\$3,220,500
	PIPE	\$5,340	\$6,040	\$8,010	\$8,710	\$9,460	\$9,830	\$10,150	\$10,420	\$10,420	\$11,170	\$11,910	\$13,840	\$14,640	\$15,440	\$7,201,430
	TOTAL	\$7,130	\$8,080	\$10,570	\$11,770	\$13,040	\$13,660	\$14,180	\$14,640	\$14,640	\$15,890	\$17,650	\$22,200	\$23,590	\$25,030	\$10,421,930
AQ	BASIN	\$1,790	\$2,040	\$2,560	\$3,060	\$3,580	\$3,830	\$4,030	\$4,230	\$4,230	\$4,730	\$5,750	\$8,360	\$8,950	\$9,600	\$3,855,130
	PIPE	\$4,880	\$5,510	\$7,320	\$7,950	\$8,630	\$8,980	\$9,270	\$9,510	\$9,510	\$10,200	\$10,880	\$12,630	\$13,370	\$14,100	\$6,891,230
	TOTAL	\$6,670	\$7,550	\$9,880	\$11,010	\$12,210	\$12,810	\$13,300	\$13,740	\$13,740	\$14,930	\$16,630	\$20,990	\$22,320	\$23,700	\$10,746,360
AR	BASIN	\$1,980	\$2,260	\$2,830	\$3,390	\$3,960	\$4,240	\$4,460	\$4,680	\$4,680	\$5,230	\$6,360	\$9,250	\$9,910	\$10,620	\$4,075,270
	PIPE	\$6,650	\$7,520	\$9,980	\$10,850	\$11,780	\$12,240	\$12,640	\$12,970	\$12,970	\$13,910	\$14,840	\$17,230	\$18,230	\$19,230	\$8,468,130
	TOTAL	\$8,630	\$9,780	\$12,810	\$14,240	\$15,740	\$16,480	\$17,100	\$17,650	\$17,650	\$19,140	\$21,200	\$26,480	\$28,140	\$29,850	\$12,543,400
AS	BASIN	\$1,520	\$1,730	\$2,180	\$2,600	\$3,040	\$3,260	\$3,420	\$3,590	\$3,590	\$4,020	\$4,880	\$7,110	\$7,610	\$8,160	\$4,816,410
	PIPE	\$5,510	\$6,230	\$8,270	\$8,980	\$9,760	\$10,140	\$10,470	\$10,750	\$10,750	\$11,520	\$12,290	\$14,280	\$15,100	\$15,930	\$12,281,120
	TOTAL	\$7,030	\$7,960	\$10,450	\$11,580	\$12,800	\$13,400	\$13,890	\$14,340	\$14,340	\$15,540	\$17,170	\$21,390	\$22,710	\$24,090	\$17,097,530
AU	BASIN	\$4,090	\$4,660	\$5,850	\$6,990	\$8,180	\$8,750	\$9,200	\$9,650	\$9,650	\$10,790	\$13,120	\$19,090	\$20,440	\$21,920	\$3,538,510
	PIPE	\$4,760	\$5,370	\$7,130	\$7,750	\$8,420	\$8,750	\$9,040	\$9,270	\$9,270	\$9,940	\$10,610	\$12,320	\$13,030	\$13,740	\$3,368,730
	TOTAL	\$8,850	\$10,030	\$12,980	\$14,740	\$16,600	\$17,500	\$18,240	\$18,920	\$18,920	\$20,730	\$23,730	\$31,410	\$33,470	\$35,660	\$6,907,240
AV	BASIN	\$1,630	\$1,860	\$2,330	\$2,790	\$3,260	\$3,490	\$3,670	\$3,850	\$3,850	\$4,300	\$5,230	\$7,610	\$8,150	\$8,730	\$5,506,580
	PIPE	\$7,690	\$8,680	\$11,530	\$12,530	\$13,600	\$14,140	\$14,600	\$14,990	\$14,990	\$16,060	\$17,140	\$19,900	\$21,060	\$22,210	\$14,708,180
	TOTAL	\$9,320	\$10,540	\$13,860	\$15,320	\$16,860	\$17,630	\$18,270	\$18,840	\$18,840	\$20,360	\$22,370	\$27,510	\$29,210	\$30,940	\$20,214,760
AW1	BASIN	\$1,330	\$1,510	\$1,900	\$2,270	\$2,650	\$2,840	\$2,980	\$3,130	\$3,130	\$3,500	\$4,260	\$6,190	\$6,630	\$7,110	\$1,952,330
	PIPE	\$7,640	\$8,630	\$11,460	\$12,450	\$13,520	\$14,050	\$14,510	\$14,890	\$14,890	\$15,960	\$17,030	\$19,780	\$20,930	\$22,070	\$6,234,790
	TOTAL	\$8,970	\$10,140	\$13,360	\$14,720	\$16,170	\$16,890	\$17,490	\$18,020	\$18,020	\$19,460	\$21,290	\$25,970	\$27,560	\$29,180	\$8,187,120
AW2	BASIN	\$990	\$1,130	\$1,420	\$1,700	\$1,990	\$2,130	\$2,240	\$2,350	\$2,350	\$2,620	\$3,190	\$4,640	\$4,970	\$5,330	\$1,539,010
	PIPE	\$990	\$1,120	\$1,490	\$1,620	\$1,760	\$1,830	\$1,890	\$1,940	\$1,940	\$2,080	\$2,220	\$2,580	\$2,730	\$2,870	\$854,280
	TOTAL	\$1,980	\$2,250	\$2,910	\$3,320	\$3,750	\$3,960	\$4,130	\$4,290	\$4,290	\$4,700	\$5,410	\$7,220	\$7,700	\$8,200	\$2,393,290
AX	BASIN	\$1,290	\$1,470	\$1,850	\$2,210	\$2,590	\$2,770	\$2,910	\$3,050	\$3,050	\$3,420	\$4,150	\$6,040	\$6,470	\$6,930	\$2,047,230
	PIPE	\$2,220	\$2,510	\$3,330	\$3,620	\$3,930	\$4,080	\$4,220	\$4,330	\$4,330	\$4,640	\$4,950	\$5,750	\$6,080	\$6,410	\$1,947,650
	TOTAL	\$3,510	\$3,980	\$5,180	\$5,830	\$6,520	\$6,850	\$7,130	\$7,380	\$7,380	\$8,060	\$9,100	\$11,790	\$12,550	\$13,340	\$3,994,880
AY	BASIN	\$1,890	\$2,150	\$2,700	\$3,230	\$3,780	\$4,040	\$4,250	\$4,460	\$4,460	\$4,990	\$6,060	\$8,820	\$9,440	\$10,120	\$3,443,240
	PIPE	\$3,290	\$3,720	\$4,940	\$5,360	\$5,830	\$6,060	\$6,250	\$6,420	\$6,420	\$6,880	\$7,340	\$8,520	\$9,020	\$9,510	\$3,327,410
	TOTAL	\$5,180	\$5,870	\$7,640	\$8,590	\$9,610	\$10,100	\$10,500	\$10,880	\$10,880	\$11,870	\$13,400	\$17,340	\$18,460	\$19,630	\$6,770,650
AZ	BASIN	\$560	\$640	\$810	\$960	\$1,130	\$1,210	\$1,270	\$1,330	\$1,330	\$1,490	\$1,810	\$2,630	\$2,820	\$3,020	\$1,517,460
	PIPE	\$2,390	\$2,700	\$3,580	\$3,890	\$4,220	\$4,390	\$4,530	\$4,650	\$4,650	\$4,990	\$5,320	\$6,180	\$6,540	\$6,890	\$3,736,100
	TOTAL	\$2,950	\$3,340	\$4,390	\$4,850	\$5,350	\$5,600	\$5,800	\$5,980	\$5,980	\$6,480	\$7,130	\$8,810	\$9,360	\$9,910	\$5,253,560
BC	BASIN	\$1,820	\$2,080	\$2,610	\$3,120	\$3,640	\$3,900	\$4,100	\$4,300	\$4,300	\$4,810	\$5,850	\$8,510	\$9,110	\$9,770	\$5,005,980
	PIPE	\$3,030	\$3,430	\$4,550	\$4,940	\$5,370	\$5,580	\$5,760	\$5,910	\$5,910	\$6,340	\$6,760	\$7,850	\$8,310	\$8,760	\$6,117,560
	TOTAL	\$4,850	\$5,510	\$7,160	\$8,060	\$9,010	\$9,480	\$9,860	\$10,210	\$10,210	\$11,150	\$12,610	\$16,360	\$17,420	\$18,530	\$11,123,540

DRAINAGE FEE SCHEDULE FOR ZONE 1: PLANNED LOCAL DRAINAGE AREAS

Area		AE-5, A-L, O	A1, A2, RR	R-1-E, R-1-EH, R-A	R-1-A, R-1-AH	R-1-B, R-1-C, RE	R-1 40%	R-1 45%	R-1 50%	R-2, M-H	R-3	R-4, T-P	M-1, M-2, M-3, C-R, M-1-P, S-L	C-P, C-M, R-P	C-1, C-2, C-3, C-4, C-5, C-6, C-L, P	Total Cost
BD	BASIN	\$1,510	\$1,720	\$2,160	\$2,580	\$3,020	\$3,230	\$3,390	\$3,560	\$3,560	\$3,980	\$4,840	\$7,050	\$7,540	\$8,090	\$2,512,240
	PIPE	\$3,190	\$3,610	\$4,790	\$5,210	\$5,650	\$5,880	\$6,070	\$6,230	\$6,230	\$6,670	\$7,120	\$8,270	\$8,750	\$9,230	\$3,556,080
	TOTAL	\$4,700	\$5,330	\$6,950	\$7,790	\$8,670	\$9,110	\$9,460	\$9,790	\$9,790	\$10,650	\$11,960	\$15,320	\$16,290	\$17,320	\$6,068,320
BE	BASIN	\$1,530	\$1,740	\$2,180	\$2,610	\$3,050	\$3,260	\$3,430	\$3,600	\$3,600	\$4,030	\$4,900	\$7,120	\$7,630	\$8,180	\$1,397,560
	PIPE	\$2,680	\$3,020	\$4,010	\$4,360	\$4,740	\$4,920	\$5,080	\$5,220	\$5,220	\$5,590	\$5,970	\$6,930	\$7,330	\$7,730	\$2,100,940
	TOTAL	\$4,210	\$4,760	\$6,190	\$6,970	\$7,790	\$8,180	\$8,510	\$8,820	\$8,820	\$9,620	\$10,870	\$14,050	\$14,960	\$15,910	\$3,498,500
BF	BASIN	\$2,080	\$2,380	\$2,980	\$3,570	\$4,170	\$4,460	\$4,690	\$4,920	\$4,920	\$5,500	\$6,690	\$9,740	\$10,420	\$11,180	\$1,797,290
	PIPE	\$1,390	\$1,570	\$2,080	\$2,260	\$2,460	\$2,550	\$2,640	\$2,710	\$2,710	\$2,900	\$3,090	\$3,590	\$3,800	\$4,010	\$973,050
	TOTAL	\$3,470	\$3,950	\$5,060	\$5,830	\$6,630	\$7,010	\$7,330	\$7,630	\$7,630	\$8,400	\$9,780	\$13,330	\$14,220	\$15,190	\$2,770,340
BG	BASIN	\$1,730	\$1,980	\$2,480	\$2,970	\$3,470	\$3,710	\$3,900	\$4,090	\$4,090	\$4,580	\$5,570	\$8,100	\$8,670	\$9,300	\$4,050,010
	PIPE	\$3,610	\$4,080	\$5,420	\$5,890	\$6,390	\$6,640	\$6,860	\$7,040	\$7,040	\$7,550	\$8,050	\$9,350	\$9,890	\$10,430	\$5,639,280
	TOTAL	\$5,340	\$6,060	\$7,900	\$8,860	\$9,860	\$10,350	\$10,760	\$11,130	\$11,130	\$12,130	\$13,620	\$17,450	\$18,560	\$19,730	\$9,689,290
BH	BASIN	\$1,010	\$1,150	\$1,440	\$1,730	\$2,020	\$2,160	\$2,270	\$2,380	\$2,380	\$2,670	\$3,240	\$4,720	\$5,050	\$5,420	\$2,026,790
	PIPE	\$4,360	\$4,930	\$6,550	\$7,110	\$7,720	\$8,030	\$8,290	\$8,510	\$8,510	\$9,120	\$9,730	\$11,300	\$11,960	\$12,610	\$7,690,260
	TOTAL	\$5,370	\$6,080	\$7,990	\$8,840	\$9,740	\$10,190	\$10,560	\$10,890	\$10,890	\$11,790	\$12,970	\$16,020	\$17,010	\$18,030	\$9,717,050
BJ	BASIN	\$990	\$1,120	\$1,410	\$1,680	\$1,970	\$2,110	\$2,220	\$2,330	\$2,330	\$2,600	\$3,160	\$4,600	\$4,930	\$5,280	\$1,225,630
	PIPE	\$3,450	\$3,900	\$5,180	\$5,630	\$6,110	\$6,350	\$6,560	\$6,730	\$6,730	\$7,220	\$7,700	\$8,940	\$9,460	\$9,980	\$2,376,340
	TOTAL	\$4,440	\$5,020	\$6,590	\$7,310	\$8,080	\$8,460	\$8,780	\$9,060	\$9,060	\$9,820	\$10,860	\$13,540	\$14,390	\$15,260	\$3,601,970
BK	BASIN	\$2,370	\$2,710	\$3,390	\$4,060	\$4,750	\$5,080	\$5,340	\$5,600	\$5,600	\$6,270	\$7,620	\$11,080	\$11,870	\$12,720	\$2,407,350
	PIPE	\$2,930	\$3,310	\$4,400	\$4,780	\$5,190	\$5,390	\$5,570	\$5,710	\$5,710	\$6,120	\$6,530	\$7,590	\$8,030	\$8,470	\$1,893,940
	TOTAL	\$5,300	\$6,020	\$7,790	\$8,840	\$9,940	\$10,470	\$10,910	\$11,310	\$11,310	\$12,390	\$14,150	\$18,670	\$19,900	\$21,190	\$4,301,290
BL	BASIN	\$1,690	\$1,930	\$2,420	\$2,890	\$3,380	\$3,620	\$3,810	\$3,990	\$3,990	\$4,460	\$5,430	\$7,900	\$8,460	\$9,060	\$4,949,210
	PIPE	\$5,260	\$5,940	\$7,890	\$8,570	\$9,310	\$9,680	\$9,990	\$10,260	\$10,260	\$10,990	\$11,730	\$13,620	\$14,410	\$15,200	\$9,662,820
	TOTAL	\$6,950	\$7,870	\$10,310	\$11,460	\$12,690	\$13,300	\$13,800	\$14,250	\$14,250	\$15,450	\$17,160	\$21,520	\$22,870	\$24,260	\$14,612,030
BM	BASIN	\$910	\$1,040	\$1,300	\$1,560	\$1,820	\$1,950	\$2,050	\$2,150	\$2,150	\$2,400	\$2,920	\$4,250	\$4,550	\$4,880	\$3,714,150
	PIPE	\$3,980	\$4,500	\$5,980	\$6,490	\$7,050	\$7,330	\$7,570	\$7,770	\$7,770	\$8,330	\$8,890	\$10,320	\$10,920	\$11,520	\$12,016,230
	TOTAL	\$4,890	\$5,540	\$7,280	\$8,050	\$8,870	\$9,280	\$9,620	\$9,920	\$9,920	\$10,730	\$11,810	\$14,570	\$15,470	\$16,400	\$15,730,380
BO	BASIN	\$1,620	\$1,840	\$2,310	\$2,770	\$3,230	\$3,460	\$3,640	\$3,820	\$3,820	\$4,270	\$5,190	\$7,550	\$8,090	\$8,670	\$1,849,550
	PIPE	\$1,970	\$2,230	\$2,960	\$3,220	\$3,500	\$3,630	\$3,750	\$3,850	\$3,850	\$4,130	\$4,400	\$5,110	\$5,410	\$5,710	\$1,721,030
	TOTAL	\$3,590	\$4,070	\$5,270	\$5,990	\$6,730	\$7,090	\$7,390	\$7,670	\$7,670	\$8,400	\$9,590	\$12,660	\$13,500	\$14,380	\$3,570,580
BP	BASIN	\$3,520	\$4,020	\$5,040	\$6,030	\$7,050	\$7,540	\$7,930	\$8,320	\$8,320	\$9,310	\$11,310	\$16,460	\$17,620	\$18,890	\$2,328,970
	PIPE	\$4,570	\$5,160	\$6,850	\$7,440	\$8,080	\$8,400	\$8,680	\$8,910	\$8,910	\$9,540	\$10,180	\$11,830	\$12,510	\$13,200	\$1,673,570
	TOTAL	\$8,090	\$9,180	\$11,890	\$13,470	\$15,130	\$15,940	\$16,610	\$17,230	\$17,230	\$18,850	\$21,490	\$28,290	\$30,130	\$32,090	\$4,002,540
BQ	BASIN	\$1,530	\$1,750	\$2,190	\$2,620	\$3,070	\$3,280	\$3,450	\$3,620	\$3,620	\$4,050	\$4,920	\$7,160	\$7,660	\$8,210	\$2,799,660
	PIPE	\$3,780	\$4,270	\$5,660	\$6,150	\$6,680	\$6,950	\$7,170	\$7,360	\$7,360	\$7,890	\$8,420	\$9,780	\$10,350	\$10,910	\$4,414,650
	TOTAL	\$5,310	\$6,020	\$7,850	\$8,770	\$9,750	\$10,230	\$10,620	\$10,980	\$10,980	\$11,940	\$13,340	\$16,940	\$18,010	\$19,120	\$7,214,310
BR	BASIN	\$2,330	\$2,660	\$3,330	\$3,990	\$4,660	\$4,990	\$5,250	\$5,500	\$5,500	\$6,160	\$7,490	\$10,890	\$11,660	\$12,500	\$2,973,340
	PIPE	\$4,170	\$4,710	\$6,260	\$6,800	\$7,380	\$7,680	\$7,930	\$8,130	\$8,130	\$8,720	\$9,300	\$10,800	\$11,430	\$12,060	\$2,949,740
	TOTAL	\$6,500	\$7,370	\$9,590	\$10,790	\$12,040	\$12,670	\$13,180	\$13,630	\$13,630	\$14,880	\$16,790	\$21,690	\$23,090	\$24,560	\$5,923,080

DRAINAGE FEE SCHEDULE FOR ZONE 1: PLANNED LOCAL DRAINAGE AREAS

Area		AE-5, A-L, O	A1, A2, RR	R-1-E, R-1-EH, R-A	R-1-A, R-1-AH	R-1-B, R-1-C, RE	R-1 40%	R-1 45%	R-1 50%	R-2, M-H	R-3	R-4, T-P	M-1, M-2, M-3, C-R, M-1-P, S-L	C-P, C-M, R-P	C-1, C-2, C-3, C-4, C-5, C-6, C-L, P	Total Cost
BS	BASIN	\$1,700	\$1,930	\$2,430	\$2,900	\$3,390	\$3,630	\$3,820	\$4,000	\$4,000	\$4,480	\$5,440	\$7,920	\$8,480	\$9,090	\$4,954,320
	PIPE	\$5,200	\$5,880	\$7,810	\$8,480	\$9,210	\$9,580	\$9,890	\$10,150	\$10,150	\$10,880	\$11,610	\$13,480	\$14,260	\$15,040	\$11,699,310
	TOTAL	\$6,900	\$7,810	\$10,240	\$11,380	\$12,600	\$13,210	\$13,710	\$14,150	\$14,150	\$15,360	\$17,050	\$21,400	\$22,740	\$24,130	\$16,653,630
BT	BASIN	\$2,330	\$2,650	\$3,330	\$3,980	\$4,660	\$4,980	\$5,240	\$5,490	\$5,490	\$6,150	\$7,470	\$10,870	\$11,640	\$12,480	\$4,836,130
	PIPE	\$4,850	\$5,490	\$7,280	\$7,910	\$8,590	\$8,930	\$9,220	\$9,470	\$9,470	\$10,150	\$10,830	\$12,570	\$13,300	\$14,030	\$8,899,510
	TOTAL	\$7,180	\$8,140	\$10,610	\$11,890	\$13,250	\$13,910	\$14,460	\$14,960	\$14,960	\$16,300	\$18,300	\$23,440	\$24,940	\$26,510	\$13,735,640
BU	BASIN	\$550	\$630	\$790	\$940	\$1,100	\$1,180	\$1,240	\$1,300	\$1,300	\$1,450	\$1,760	\$2,570	\$2,750	\$2,940	\$2,468,350
	PIPE	\$2,020	\$2,280	\$3,030	\$3,290	\$3,580	\$3,720	\$3,840	\$3,940	\$3,940	\$4,220	\$4,500	\$5,230	\$5,530	\$5,840	\$5,320,610
	TOTAL	\$2,570	\$2,910	\$3,820	\$4,230	\$4,680	\$4,900	\$5,080	\$5,240	\$5,240	\$5,670	\$6,260	\$7,800	\$8,280	\$8,780	\$7,788,960
BV	BASIN	\$1,000	\$1,140	\$1,430	\$1,720	\$2,010	\$2,150	\$2,260	\$2,370	\$2,370	\$2,650	\$3,220	\$4,680	\$5,020	\$5,380	\$1,442,990
	PIPE	\$2,280	\$2,570	\$3,420	\$3,710	\$4,030	\$4,190	\$4,330	\$4,440	\$4,440	\$4,760	\$5,080	\$5,900	\$6,240	\$6,580	\$2,691,610
	TOTAL	\$3,280	\$3,710	\$4,850	\$5,430	\$6,040	\$6,340	\$6,590	\$6,810	\$6,810	\$7,410	\$8,300	\$10,580	\$11,260	\$11,960	\$4,134,600
BW	BASIN	\$970	\$1,110	\$1,390	\$1,660	\$1,940	\$2,080	\$2,190	\$2,300	\$2,300	\$2,570	\$3,120	\$4,540	\$4,860	\$5,210	\$1,211,930
	PIPE	\$1,090	\$1,240	\$1,640	\$1,780	\$1,940	\$2,010	\$2,080	\$2,130	\$2,130	\$2,290	\$2,440	\$2,830	\$3,000	\$3,160	\$1,082,900
	TOTAL	\$2,060	\$2,350	\$3,030	\$3,440	\$3,880	\$4,090	\$4,270	\$4,430	\$4,430	\$4,860	\$5,560	\$7,370	\$7,860	\$8,370	\$2,294,830
BX	BASIN	\$1,550	\$1,760	\$2,210	\$2,650	\$3,100	\$3,310	\$3,480	\$3,650	\$3,650	\$4,090	\$4,970	\$7,230	\$7,740	\$8,300	\$6,284,770
	PIPE	\$2,960	\$3,340	\$4,430	\$4,820	\$5,230	\$5,440	\$5,620	\$5,770	\$5,770	\$6,180	\$6,590	\$7,660	\$8,100	\$8,540	\$9,816,340
	TOTAL	\$4,510	\$5,100	\$6,640	\$7,470	\$8,330	\$8,750	\$9,100	\$9,420	\$9,420	\$10,270	\$11,560	\$14,890	\$15,840	\$16,840	\$16,101,110
*Note: A surcharge fee is in effect per Board Resolution Nos. 2017-864 & 2018-908.																
BY1	BASIN	\$1,360	\$1,550	\$1,940	\$2,320	\$2,710	\$2,900	\$3,050	\$3,200	\$3,200	\$3,580	\$4,350	\$6,340	\$6,780	\$7,270	\$3,732,900
	PIPE	\$950	\$1,080	\$1,430	\$1,550	\$1,690	\$1,750	\$1,810	\$1,860	\$1,860	\$1,990	\$2,120	\$2,470	\$2,610	\$2,750	\$2,578,230
	TOTAL	\$2,310	\$2,630	\$3,370	\$3,870	\$4,400	\$4,650	\$4,860	\$5,060	\$5,060	\$5,570	\$6,470	\$8,810	\$9,390	\$10,020	\$6,311,130
BY2	BASIN	\$1,820	\$2,070	\$2,600	\$3,110	\$3,640	\$3,890	\$4,090	\$4,290	\$4,290	\$4,800	\$5,840	\$8,490	\$9,090	\$9,750	\$4,277,390
	PIPE	\$7,210	\$8,150	\$10,820	\$11,760	\$12,770	\$13,270	\$13,710	\$14,070	\$14,070	\$15,080	\$16,090	\$18,680	\$19,770	\$20,850	\$14,222,460
	TOTAL	\$9,030	\$10,220	\$13,420	\$14,870	\$16,410	\$17,160	\$17,800	\$18,360	\$18,360	\$19,880	\$21,930	\$27,170	\$28,860	\$30,600	\$18,499,850
BZ	BASIN	\$2,830	\$3,230	\$4,050	\$4,850	\$5,670	\$6,070	\$6,380	\$6,690	\$6,690	\$7,480	\$9,100	\$13,240	\$14,170	\$15,190	\$3,600,920
	PIPE	\$2,020	\$2,280	\$3,030	\$3,290	\$3,570	\$3,710	\$3,830	\$3,930	\$3,930	\$4,220	\$4,500	\$5,220	\$5,530	\$5,830	\$2,176,590
	TOTAL	\$4,850	\$5,510	\$7,080	\$8,140	\$9,240	\$9,780	\$10,210	\$10,620	\$10,620	\$11,700	\$13,600	\$18,460	\$19,700	\$21,020	\$5,777,510
CD	BASIN	\$2,240	\$2,560	\$3,210	\$3,840	\$4,490	\$4,800	\$5,050	\$5,300	\$5,300	\$5,930	\$7,210	\$10,480	\$11,220	\$12,030	\$3,508,750
	PIPE	\$4,090	\$4,620	\$6,130	\$6,660	\$7,240	\$7,520	\$7,770	\$7,970	\$7,970	\$8,540	\$9,120	\$10,590	\$11,200	\$11,810	\$4,927,970
	TOTAL	\$6,330	\$7,180	\$9,340	\$10,500	\$11,730	\$12,320	\$12,820	\$13,270	\$13,270	\$14,470	\$16,330	\$21,070	\$22,420	\$23,840	\$8,436,720
CE	BASIN	\$1,160	\$1,320	\$1,660	\$1,980	\$2,320	\$2,480	\$2,610	\$2,740	\$2,740	\$3,060	\$3,730	\$5,420	\$5,800	\$6,220	\$3,432,410
	PIPE	\$7,090	\$8,010	\$10,630	\$11,550	\$12,540	\$13,040	\$13,470	\$13,820	\$13,820	\$14,810	\$15,800	\$18,360	\$19,420	\$20,480	\$11,624,830
	TOTAL	\$8,250	\$9,330	\$12,290	\$13,530	\$14,860	\$15,520	\$16,080	\$16,560	\$16,560	\$17,870	\$19,530	\$23,780	\$25,220	\$26,700	\$15,057,240
CF	BASIN	\$940	\$1,070	\$1,340	\$1,600	\$1,870	\$2,010	\$2,110	\$2,210	\$2,210	\$2,470	\$3,010	\$4,380	\$4,690	\$5,020	\$2,887,400
	PIPE	\$6,300	\$7,110	\$9,440	\$10,260	\$11,140	\$11,580	\$11,960	\$12,280	\$12,280	\$13,160	\$14,040	\$16,310	\$17,250	\$18,200	\$10,755,360
	TOTAL	\$7,240	\$8,180	\$10,780	\$11,860	\$13,010	\$13,590	\$14,070	\$14,490	\$14,490	\$15,630	\$17,050	\$20,690	\$21,940	\$23,220	\$13,642,760
CG	BASIN	\$2,990	\$3,410	\$4,280	\$5,120	\$5,990	\$6,410	\$6,740	\$7,070	\$7,070	\$7,900	\$9,610	\$13,980	\$14,970	\$16,050	\$5,628,190
	PIPE	\$5,910	\$6,680	\$8,860	\$9,630	\$10,460	\$10,870	\$11,230	\$11,520	\$11,520	\$12,350	\$13,180	\$15,300	\$16,190	\$17,070	\$9,298,220
	TOTAL	\$8,900	\$10,090	\$13,140	\$14,750	\$16,450	\$17,280	\$17,970	\$18,590	\$18,590	\$20,250	\$22,790	\$29,280	\$31,160	\$33,120	\$14,926,410

DRAINAGE FEE SCHEDULE FOR ZONE 1: PLANNED LOCAL DRAINAGE AREAS

Area		AE-5, A-L, O	A1, A2, RR	R-1-E, R-1-EH, R-A	R-1-A, R-1-AH	R-1-B, R-1-C, RE	R-1 40%	R-1 45%	R-1 50%	R-2, M-H	R-3	R-4, T-P	M-1, M-2, M-3, C-R, M-1-P, S-L	C-P, C-M, R-P	C-1, C-2, C-3, C-4, C-5, C-6, C-L, P	Total Cost
CH	BASIN	\$1,990	\$2,260	\$2,840	\$3,400	\$3,970	\$4,250	\$4,470	\$4,690	\$4,690	\$5,250	\$6,380	\$9,280	\$9,930	\$10,650	\$3,853,320
	PIPE	\$7,410	\$8,370	\$11,110	\$12,070	\$13,110	\$13,630	\$14,070	\$14,440	\$14,440	\$15,480	\$16,520	\$19,180	\$20,290	\$21,410	\$12,061,770
	TOTAL	\$9,400	\$10,630	\$13,950	\$15,470	\$17,080	\$17,880	\$18,540	\$19,130	\$19,130	\$20,730	\$22,900	\$28,460	\$30,220	\$32,060	\$15,915,090
CI	BASIN	\$2,080	\$2,370	\$2,970	\$3,560	\$4,160	\$4,450	\$4,680	\$4,910	\$4,910	\$5,490	\$6,670	\$9,710	\$10,400	\$11,140	\$2,038,220
	PIPE	\$3,390	\$3,830	\$5,080	\$5,520	\$5,990	\$6,230	\$6,430	\$6,600	\$6,600	\$7,080	\$7,550	\$8,770	\$9,280	\$9,790	\$2,769,720
	TOTAL	\$5,470	\$6,200	\$8,050	\$9,080	\$10,150	\$10,680	\$11,110	\$11,510	\$11,510	\$12,570	\$14,220	\$18,480	\$19,680	\$20,930	\$4,807,940
CJ	BASIN	\$2,620	\$2,990	\$3,740	\$4,480	\$5,240	\$5,600	\$5,890	\$6,180	\$6,180	\$6,910	\$8,410	\$12,230	\$13,090	\$14,040	\$4,987,500
	PIPE	\$6,030	\$6,810	\$9,040	\$9,830	\$10,670	\$11,090	\$11,450	\$11,750	\$11,750	\$12,600	\$13,440	\$15,610	\$16,520	\$17,420	\$9,740,390
	TOTAL	\$8,650	\$9,800	\$12,780	\$14,310	\$15,910	\$16,690	\$17,340	\$17,930	\$17,930	\$19,510	\$21,850	\$27,840	\$29,610	\$31,460	\$14,727,890
CK	BASIN	\$2,330	\$2,660	\$3,330	\$3,990	\$4,660	\$4,990	\$5,250	\$5,500	\$5,500	\$6,160	\$7,490	\$10,890	\$11,660	\$12,500	\$3,625,680
	PIPE	\$5,630	\$6,360	\$8,440	\$9,180	\$9,960	\$10,360	\$10,700	\$10,980	\$10,980	\$11,760	\$12,550	\$14,580	\$15,420	\$16,270	\$7,409,100
	TOTAL	\$7,960	\$9,020	\$11,770	\$13,170	\$14,620	\$15,350	\$15,950	\$16,480	\$16,480	\$17,920	\$20,040	\$25,470	\$27,080	\$28,770	\$11,034,780
CL	BASIN	\$850	\$970	\$1,210	\$1,450	\$1,700	\$1,820	\$1,910	\$2,000	\$2,000	\$2,240	\$2,730	\$3,970	\$4,250	\$4,550	\$2,221,940
	PIPE	\$1,170	\$1,330	\$1,760	\$1,910	\$2,080	\$2,160	\$2,230	\$2,290	\$2,290	\$2,450	\$2,620	\$3,040	\$3,220	\$3,390	\$2,230,610
	TOTAL	\$2,020	\$2,300	\$2,970	\$3,360	\$3,780	\$3,980	\$4,140	\$4,290	\$4,290	\$4,690	\$5,350	\$7,010	\$7,470	\$7,940	\$4,452,550
CM	BASIN	\$350	\$400	\$510	\$610	\$710	\$760	\$800	\$840	\$840	\$940	\$1,140	\$1,660	\$1,770	\$1,900	\$926,910
	PIPE	\$740	\$830	\$1,100	\$1,200	\$1,300	\$1,350	\$1,400	\$1,430	\$1,430	\$1,540	\$1,640	\$1,900	\$2,010	\$2,120	\$1,258,840
	TOTAL	\$1,090	\$1,230	\$1,610	\$1,810	\$2,010	\$2,110	\$2,200	\$2,270	\$2,270	\$2,480	\$2,780	\$3,560	\$3,780	\$4,020	\$2,185,750
*Note: A surcharge fee is in effect per Board Resolution No.1228.																
CN	BASIN	\$200	\$220	\$280	\$340	\$390	\$420	\$440	\$460	\$460	\$520	\$630	\$920	\$980	\$1,050	\$648,160
	PIPE	\$890	\$1,010	\$1,340	\$1,460	\$1,580	\$1,640	\$1,700	\$1,740	\$1,740	\$1,870	\$1,990	\$2,310	\$2,450	\$2,580	\$1,839,680
	TOTAL	\$1,090	\$1,230	\$1,620	\$1,800	\$1,970	\$2,060	\$2,140	\$2,200	\$2,200	\$2,390	\$2,620	\$3,230	\$3,430	\$3,630	\$2,487,840
*Note: A surcharge fee is in effect per Board Resolution Nos. 1159, 1342, 1414, & 1422.																
CO1	BASIN	\$530	\$600	\$750	\$900	\$1,050	\$1,130	\$1,180	\$1,240	\$1,240	\$1,390	\$1,690	\$2,460	\$2,630	\$2,820	\$446,571
	PIPE	\$1,640	\$1,850	\$2,460	\$2,670	\$2,900	\$3,020	\$3,120	\$3,200	\$3,200	\$3,430	\$3,660	\$4,250	\$4,490	\$4,740	\$1,191,940
	TOTAL	\$2,170	\$2,450	\$3,210	\$3,570	\$3,950	\$4,150	\$4,300	\$4,440	\$4,440	\$4,820	\$5,350	\$6,710	\$7,120	\$7,560	\$1,638,511
CP	BASIN	\$3,700	\$4,210	\$5,290	\$6,320	\$7,390	\$7,910	\$8,320	\$8,720	\$8,720	\$9,760	\$11,860	\$17,260	\$18,480	\$19,810	\$2,868,880
	PIPE	\$6,910	\$7,810	\$10,370	\$11,270	\$12,230	\$12,720	\$13,130	\$13,480	\$13,480	\$14,440	\$15,410	\$17,900	\$18,940	\$19,970	\$4,262,800
	TOTAL	\$10,610	\$12,020	\$15,660	\$17,590	\$19,620	\$20,630	\$21,450	\$22,200	\$22,200	\$24,200	\$27,270	\$35,160	\$37,420	\$39,780	\$7,131,680
CQ	BASIN	\$2,890	\$3,300	\$4,140	\$4,950	\$5,790	\$6,190	\$6,510	\$6,830	\$6,830	\$7,640	\$9,290	\$13,510	\$14,470	\$15,510	\$3,074,540
	PIPE	\$4,890	\$5,520	\$7,330	\$7,970	\$8,650	\$9,000	\$9,290	\$9,530	\$9,530	\$10,220	\$10,900	\$12,660	\$13,400	\$14,130	\$3,895,180
	TOTAL	\$7,780	\$8,820	\$11,470	\$12,920	\$14,440	\$15,190	\$15,800	\$16,360	\$16,360	\$17,860	\$20,190	\$26,170	\$27,870	\$29,640	\$6,969,720
CS	BASIN	\$680	\$780	\$970	\$1,170	\$1,360	\$1,460	\$1,530	\$1,610	\$1,610	\$1,800	\$2,190	\$3,180	\$3,410	\$3,650	\$2,666,290
	PIPE	\$4,680	\$5,290	\$7,030	\$7,640	\$8,290	\$8,620	\$8,900	\$9,140	\$9,140	\$9,790	\$10,450	\$12,130	\$12,840	\$13,540	\$10,167,680
	TOTAL	\$5,360	\$6,070	\$8,000	\$8,810	\$9,650	\$10,080	\$10,430	\$10,750	\$10,750	\$11,590	\$12,640	\$15,310	\$16,250	\$17,190	\$12,833,970
CU	BASIN	\$1,700	\$1,940	\$2,440	\$2,920	\$3,410	\$3,650	\$3,840	\$4,020	\$4,020	\$4,500	\$5,470	\$7,960	\$8,520	\$9,140	\$2,510,070
	PIPE	\$4,100	\$4,630	\$6,150	\$6,680	\$7,250	\$7,540	\$7,780	\$7,990	\$7,990	\$8,560	\$9,140	\$10,610	\$11,230	\$11,840	\$3,345,280
	TOTAL	\$5,800	\$6,570	\$8,590	\$9,600	\$10,660	\$11,190	\$11,620	\$12,010	\$12,010	\$13,060	\$14,610	\$18,570	\$19,750	\$20,980	\$5,855,350
CV	BASIN	\$1,390	\$1,590	\$1,990	\$2,380	\$2,790	\$2,980	\$3,140	\$3,290	\$3,290	\$3,680	\$4,480	\$6,510	\$6,970	\$7,470	\$2,173,940
	PIPE	\$1,210	\$1,370	\$1,820	\$1,980	\$2,140	\$2,230	\$2,300	\$2,360	\$2,360	\$2,530	\$2,700	\$3,140	\$3,320	\$3,500	\$1,047,620
	TOTAL	\$2,600	\$2,960	\$3,810	\$4,360	\$4,930	\$5,210	\$5,440	\$5,650	\$5,650	\$6,210	\$7,180	\$9,650	\$10,290	\$10,970	\$3,221,560

DRAINAGE FEE SCHEDULE FOR ZONE 1: PLANNED LOCAL DRAINAGE AREAS

Area		AE-5, A-L, O	A1, A2, RR	R-1-E, R-1-EH, R-A	R-1-A, R-1-AH	R-1-B, R-1-C, RE	R-1 40%	R-1 45%	R-1 50%	R-2, M-H	R-3	R-4, T-P	M-1, M-2, M-3, C-R, M-1-P, S-L	C-P, C-M, R-P	C-1, C-2, C-3, C-4, C-5, C-6, C-L, P	Total Cost
CW	BASIN	\$690	\$780	\$980	\$1,170	\$1,370	\$1,470	\$1,540	\$1,620	\$1,620	\$1,810	\$2,200	\$3,200	\$3,430	\$3,670	\$1,694,460
	PIPE	\$600	\$670	\$890	\$970	\$1,050	\$1,100	\$1,130	\$1,160	\$1,160	\$1,250	\$1,330	\$1,540	\$1,630	\$1,720	\$1,005,380
	TOTAL	\$1,290	\$1,450	\$1,870	\$2,140	\$2,420	\$2,570	\$2,670	\$2,780	\$2,780	\$3,060	\$3,530	\$4,740	\$5,060	\$5,390	\$2,699,840
CX	BASIN	\$810	\$920	\$1,160	\$1,390	\$1,620	\$1,740	\$1,820	\$1,910	\$1,910	\$2,140	\$2,600	\$3,790	\$4,050	\$4,350	\$1,465,840
	PIPE	\$1,140	\$1,280	\$1,700	\$1,850	\$2,010	\$2,090	\$2,160	\$2,210	\$2,210	\$2,370	\$2,530	\$2,940	\$3,110	\$3,280	\$1,662,520
	TOTAL	\$1,950	\$2,200	\$2,860	\$3,240	\$3,630	\$3,830	\$3,980	\$4,120	\$4,120	\$4,510	\$5,130	\$6,730	\$7,160	\$7,630	\$3,128,360
CY	BASIN	\$790	\$900	\$1,130	\$1,350	\$1,580	\$1,690	\$1,780	\$1,870	\$1,870	\$2,090	\$2,540	\$3,690	\$3,960	\$4,240	\$1,215,810
	PIPE	\$1,000	\$1,130	\$1,500	\$1,630	\$1,770	\$1,840	\$1,900	\$1,950	\$1,950	\$2,090	\$2,230	\$2,590	\$2,740	\$2,890	\$1,211,940
	TOTAL	\$1,790	\$2,030	\$2,630	\$2,980	\$3,350	\$3,530	\$3,680	\$3,820	\$3,820	\$4,180	\$4,770	\$6,280	\$6,700	\$7,130	\$2,427,750
CZ	BASIN	\$550	\$620	\$780	\$940	\$1,090	\$1,170	\$1,230	\$1,290	\$1,290	\$1,440	\$1,760	\$2,550	\$2,740	\$2,930	\$1,511,580
	PIPE	\$1,260	\$1,420	\$1,880	\$2,050	\$2,220	\$2,310	\$2,380	\$2,450	\$2,450	\$2,620	\$2,800	\$3,250	\$3,440	\$3,630	\$2,786,520
	TOTAL	\$1,810	\$2,040	\$2,660	\$2,990	\$3,310	\$3,480	\$3,610	\$3,740	\$3,740	\$4,060	\$4,560	\$5,800	\$6,180	\$6,560	\$4,298,100
DE	BASIN	\$1,580	\$1,800	\$2,250	\$2,690	\$3,150	\$3,370	\$3,550	\$3,720	\$3,720	\$4,160	\$5,060	\$7,360	\$7,880	\$8,450	\$3,097,350
	PIPE	\$2,100	\$2,370	\$3,150	\$3,420	\$3,720	\$3,870	\$3,990	\$4,100	\$4,100	\$4,390	\$4,680	\$5,440	\$5,760	\$6,070	\$3,296,380
	TOTAL	\$3,680	\$4,170	\$5,400	\$6,110	\$6,870	\$7,240	\$7,540	\$7,820	\$7,820	\$8,550	\$9,740	\$12,800	\$13,640	\$14,520	\$6,393,730
*Note: A surcharge fee is in effect per Board Resolution No. 2006-486.																
DF	BASIN	\$570	\$650	\$820	\$970	\$1,140	\$1,220	\$1,280	\$1,350	\$1,350	\$1,510	\$1,830	\$2,660	\$2,850	\$3,060	\$165,172
	PIPE	\$1,070	\$1,210	\$1,610	\$1,750	\$1,900	\$1,970	\$2,040	\$2,090	\$2,090	\$2,240	\$2,390	\$2,780	\$2,940	\$3,100	\$283,883
	TOTAL	\$1,640	\$1,860	\$2,430	\$2,720	\$3,040	\$3,190	\$3,320	\$3,440	\$3,440	\$3,750	\$4,220	\$5,440	\$5,790	\$6,160	\$449,055
DG	BASIN	\$720	\$830	\$1,040	\$1,240	\$1,450	\$1,550	\$1,630	\$1,710	\$1,710	\$1,910	\$2,320	\$3,380	\$3,620	\$3,880	\$447,419
	PIPE	\$1,260	\$1,430	\$1,900	\$2,060	\$2,240	\$2,320	\$2,400	\$2,460	\$2,460	\$2,640	\$2,820	\$3,270	\$3,460	\$3,650	\$720,114
	TOTAL	\$1,980	\$2,260	\$2,940	\$3,300	\$3,690	\$3,870	\$4,030	\$4,170	\$4,170	\$4,550	\$5,140	\$6,650	\$7,080	\$7,530	\$1,167,533
DH	BASIN	\$860	\$980	\$1,230	\$1,470	\$1,720	\$1,840	\$1,930	\$2,030	\$2,030	\$2,270	\$2,760	\$4,010	\$4,290	\$4,600	\$1,590,510
	PIPE	\$960	\$1,080	\$1,440	\$1,560	\$1,690	\$1,760	\$1,820	\$1,870	\$1,870	\$2,000	\$2,130	\$2,480	\$2,620	\$2,770	\$1,109,580
	TOTAL	\$1,820	\$2,060	\$2,670	\$3,030	\$3,410	\$3,600	\$3,750	\$3,900	\$3,900	\$4,270	\$4,890	\$6,490	\$6,910	\$7,370	\$2,700,090
DI	BASIN	\$460	\$520	\$650	\$780	\$920	\$980	\$1,030	\$1,080	\$1,080	\$1,210	\$1,470	\$2,140	\$2,290	\$2,450	\$219,705
	PIPE	\$750	\$850	\$1,120	\$1,220	\$1,330	\$1,380	\$1,420	\$1,460	\$1,460	\$1,570	\$1,670	\$1,940	\$2,050	\$2,170	\$326,191
	TOTAL	\$1,210	\$1,370	\$1,770	\$2,000	\$2,250	\$2,360	\$2,450	\$2,540	\$2,540	\$2,780	\$3,140	\$4,080	\$4,340	\$4,620	\$545,896
DK	BASIN	\$210	\$240	\$300	\$350	\$410	\$440	\$460	\$490	\$490	\$550	\$660	\$960	\$1,030	\$1,110	\$955,890
	PIPE	\$1,790	\$2,020	\$2,680	\$2,910	\$3,160	\$3,290	\$3,400	\$3,490	\$3,490	\$3,740	\$3,990	\$4,630	\$4,900	\$5,170	\$6,946,640
	TOTAL	\$2,000	\$2,260	\$2,980	\$3,260	\$3,570	\$3,730	\$3,860	\$3,980	\$3,980	\$4,290	\$4,650	\$5,590	\$5,930	\$6,280	\$7,902,530
DL	BASIN	\$2,750	\$3,130	\$3,930	\$4,690	\$5,490	\$5,880	\$6,180	\$6,480	\$6,480	\$7,250	\$8,810	\$12,820	\$13,730	\$14,720	\$3,199,720
	PIPE	\$4,760	\$5,380	\$7,140	\$7,760	\$8,420	\$8,760	\$9,040	\$9,280	\$9,280	\$9,950	\$10,610	\$12,320	\$13,040	\$13,750	\$3,896,570
	TOTAL	\$7,510	\$8,510	\$11,070	\$12,450	\$13,910	\$14,640	\$15,220	\$15,760	\$15,760	\$17,200	\$19,420	\$25,140	\$26,770	\$28,470	\$7,096,290
DM	BASIN	\$2,070	\$2,360	\$2,960	\$3,530	\$4,130	\$4,420	\$4,650	\$4,880	\$4,880	\$5,460	\$6,640	\$9,650	\$10,340	\$11,080	\$5,060,300
	PIPE	\$6,730	\$7,610	\$10,100	\$10,980	\$11,920	\$12,390	\$12,800	\$13,130	\$13,130	\$14,080	\$15,020	\$17,440	\$18,450	\$19,460	\$13,593,740
	TOTAL	\$8,800	\$9,970	\$13,060	\$14,510	\$16,050	\$16,810	\$17,450	\$18,010	\$18,010	\$19,540	\$21,660	\$27,090	\$28,790	\$30,540	\$18,654,040
DN	BASIN	\$2,940	\$3,350	\$4,200	\$5,020	\$5,880	\$6,290	\$6,610	\$6,930	\$6,930	\$7,760	\$9,430	\$13,720	\$14,690	\$15,750	\$6,387,150
	PIPE	\$3,910	\$4,420	\$5,870	\$6,380	\$6,930	\$7,200	\$7,440	\$7,630	\$7,630	\$8,180	\$8,730	\$10,140	\$10,730	\$11,310	\$7,248,180
	TOTAL	\$6,850	\$7,770	\$10,070	\$11,400	\$12,810	\$13,490	\$14,050	\$14,560	\$14,560	\$15,940	\$18,160	\$23,860	\$25,420	\$27,060	\$13,635,330
*Note: A surcharge fee is in effect per Board Resolution Nos. 2016-840 & 2018-908.																

DRAINAGE FEE SCHEDULE FOR ZONE 1: PLANNED LOCAL DRAINAGE AREAS

Area		AE-5, A-L, O	A1, A2, RR	R-1-E, R-1-EH, R-A	R-1-A, R-1-AH	R-1-B, R-1-C, RE	R-1 40%	R-1 45%	R-1 50%	R-2, M-H	R-3	R-4, T-P	M-1, M-2, M-3, C-R, M-1-P, S-L	C-P, C-M, R-P	C-1, C-2, C-3, C-4, C-5, C-6, C-L, P	Total Cost
DO	BASIN	\$1,990	\$2,260	\$2,840	\$3,400	\$3,970	\$4,250	\$4,470	\$4,690	\$4,690	\$5,240	\$6,380	\$9,280	\$9,930	\$10,650	\$6,058,270
	PIPE	\$2,950	\$3,340	\$4,430	\$4,810	\$5,230	\$5,430	\$5,610	\$5,760	\$5,760	\$6,170	\$6,580	\$7,650	\$8,090	\$8,530	\$6,993,820
	TOTAL	\$4,940	\$5,600	\$7,270	\$8,210	\$9,200	\$9,680	\$10,080	\$10,450	\$10,450	\$11,410	\$12,960	\$16,930	\$18,020	\$19,180	\$13,052,090
*Note: A surcharge fee is in effect per Board Resolution Nos. 2007-522, 2014-806, 2018-887, 2018-908, & 2020-959																
DP	BASIN	\$1,830	\$2,080	\$2,610	\$3,130	\$3,660	\$3,910	\$4,110	\$4,310	\$4,310	\$4,830	\$5,870	\$8,540	\$9,140	\$9,800	\$6,826,920
	PIPE	\$6,300	\$7,120	\$9,450	\$10,260	\$11,150	\$11,590	\$11,960	\$12,280	\$12,280	\$13,160	\$14,040	\$16,310	\$17,250	\$18,200	\$17,510,400
	TOTAL	\$8,130	\$9,200	\$12,060	\$13,390	\$14,810	\$15,500	\$16,070	\$16,590	\$16,590	\$17,990	\$19,910	\$24,850	\$26,390	\$28,000	\$24,337,320
DQ	BASIN	\$6,430	\$7,330	\$9,190	\$10,990	\$12,860	\$13,760	\$14,470	\$15,170	\$15,170	\$16,970	\$20,640	\$30,020	\$32,150	\$34,460	\$5,304,770
	PIPE	\$5,410	\$6,110	\$8,120	\$8,820	\$9,580	\$9,960	\$10,280	\$10,550	\$10,550	\$11,310	\$12,070	\$14,020	\$14,830	\$15,640	\$3,842,840
	TOTAL	\$11,840	\$13,440	\$17,310	\$19,810	\$22,440	\$23,720	\$24,750	\$25,720	\$25,720	\$28,280	\$32,710	\$44,040	\$46,980	\$50,100	\$9,147,610
DS	BASIN	\$2,720	\$3,100	\$3,890	\$4,650	\$5,440	\$5,820	\$6,120	\$6,420	\$6,420	\$7,180	\$8,730	\$12,700	\$13,600	\$14,580	\$11,778,760
	PIPE	\$6,270	\$7,080	\$9,400	\$10,220	\$11,090	\$11,530	\$11,910	\$12,220	\$12,220	\$13,100	\$13,980	\$16,230	\$17,170	\$18,110	\$21,927,070
	TOTAL	\$8,990	\$10,180	\$13,290	\$14,870	\$16,530	\$17,350	\$18,030	\$18,640	\$18,640	\$20,280	\$22,710	\$28,930	\$30,770	\$32,690	\$33,705,830
DV	BASIN	\$760	\$860	\$1,080	\$1,290	\$1,510	\$1,620	\$1,700	\$1,780	\$1,780	\$2,000	\$2,430	\$3,530	\$3,780	\$4,050	\$1,568,490
	PIPE	\$6,900	\$7,790	\$10,340	\$11,240	\$12,210	\$12,690	\$13,100	\$13,450	\$13,450	\$14,410	\$15,380	\$17,860	\$18,890	\$19,930	\$8,342,370
	TOTAL	\$7,660	\$8,650	\$11,420	\$12,530	\$13,720	\$14,310	\$14,800	\$15,230	\$15,230	\$16,410	\$17,810	\$21,390	\$22,670	\$23,980	\$9,910,860
EF	BASIN	\$1,640	\$1,870	\$2,350	\$2,810	\$3,290	\$3,520	\$3,700	\$3,880	\$3,880	\$4,340	\$5,280	\$7,670	\$8,220	\$8,810	\$3,310,480
	PIPE	\$890	\$1,010	\$1,340	\$1,460	\$1,580	\$1,650	\$1,700	\$1,740	\$1,740	\$1,870	\$1,990	\$2,320	\$2,450	\$2,590	\$1,418,420
	TOTAL	\$2,530	\$2,880	\$3,690	\$4,270	\$4,870	\$5,170	\$5,400	\$5,620	\$5,620	\$6,210	\$7,270	\$9,990	\$10,670	\$11,400	\$4,728,900
EG	BASIN	\$900	\$1,020	\$1,280	\$1,530	\$1,790	\$1,920	\$2,010	\$2,110	\$2,110	\$2,360	\$2,870	\$4,180	\$4,480	\$4,800	\$2,119,330
	PIPE	\$1,800	\$2,040	\$2,700	\$2,940	\$3,190	\$3,320	\$3,420	\$3,510	\$3,510	\$3,770	\$4,020	\$4,670	\$4,940	\$5,210	\$3,187,930
	TOTAL	\$2,700	\$3,060	\$3,980	\$4,470	\$4,980	\$5,240	\$5,430	\$5,620	\$5,620	\$6,130	\$6,890	\$8,850	\$9,420	\$10,010	\$5,307,260
EH	BASIN	\$1,370	\$1,570	\$1,960	\$2,350	\$2,750	\$2,940	\$3,090	\$3,240	\$3,240	\$3,630	\$4,410	\$6,420	\$6,870	\$7,370	\$4,248,510
	PIPE	\$2,610	\$2,950	\$3,920	\$4,260	\$4,630	\$4,810	\$4,970	\$5,100	\$5,100	\$5,460	\$5,830	\$6,770	\$7,160	\$7,560	\$5,121,320
	TOTAL	\$3,980	\$4,520	\$5,880	\$6,610	\$7,380	\$7,750	\$8,060	\$8,340	\$8,340	\$9,090	\$10,240	\$13,190	\$14,030	\$14,930	\$9,369,830
EI	BASIN	\$3,370	\$3,850	\$4,820	\$5,770	\$6,750	\$7,220	\$7,590	\$7,960	\$7,960	\$8,910	\$10,830	\$15,760	\$16,870	\$18,080	\$2,809,810
	PIPE	\$3,480	\$3,940	\$5,230	\$5,680	\$6,170	\$6,410	\$6,620	\$6,790	\$6,790	\$7,280	\$7,770	\$9,020	\$9,550	\$10,070	\$1,725,530
	TOTAL	\$6,850	\$7,790	\$10,050	\$11,450	\$12,920	\$13,630	\$14,210	\$14,750	\$14,750	\$16,190	\$18,600	\$24,780	\$26,420	\$28,150	\$4,535,340
EJ	BASIN	\$4,120	\$4,700	\$5,900	\$7,050	\$8,250	\$8,830	\$9,280	\$9,730	\$9,730	\$10,890	\$13,240	\$19,260	\$20,620	\$22,110	\$4,200,810
	PIPE	\$4,950	\$5,590	\$7,430	\$8,070	\$8,760	\$9,110	\$9,410	\$9,650	\$9,650	\$10,350	\$11,040	\$12,820	\$13,560	\$14,310	\$4,354,250
	TOTAL	\$9,070	\$10,290	\$13,330	\$15,120	\$17,010	\$17,940	\$18,690	\$19,380	\$19,380	\$21,240	\$24,280	\$32,080	\$34,180	\$36,420	\$8,555,060
EK	BASIN	\$390	\$450	\$560	\$670	\$780	\$840	\$880	\$920	\$920	\$1,030	\$1,260	\$1,830	\$1,950	\$2,100	\$655,050
	PIPE	\$1,880	\$2,130	\$2,830	\$3,070	\$3,340	\$3,470	\$3,580	\$3,670	\$3,670	\$3,940	\$4,200	\$4,880	\$5,160	\$5,450	\$2,569,900
	TOTAL	\$2,270	\$2,580	\$3,390	\$3,740	\$4,120	\$4,310	\$4,460	\$4,590	\$4,590	\$4,970	\$5,460	\$6,710	\$7,110	\$7,550	\$3,224,950
EL	BASIN	\$2,130	\$2,430	\$3,040	\$3,640	\$4,260	\$4,550	\$4,790	\$5,020	\$5,020	\$5,620	\$6,830	\$9,940	\$10,640	\$11,410	\$1,026,890
	PIPE	\$1,470	\$1,660	\$2,210	\$2,400	\$2,610	\$2,710	\$2,800	\$2,870	\$2,870	\$3,080	\$3,280	\$3,810	\$4,030	\$4,250	\$393,890
	TOTAL	\$3,600	\$4,090	\$5,250	\$6,040	\$6,870	\$7,260	\$7,590	\$7,890	\$7,890	\$8,700	\$10,110	\$13,750	\$14,670	\$15,660	\$1,420,780
EM	BASIN	\$1,970	\$2,250	\$2,820	\$3,370	\$3,940	\$4,220	\$4,430	\$4,650	\$4,650	\$5,200	\$6,330	\$9,200	\$9,850	\$10,560	\$2,557,150
	PIPE	\$3,120	\$3,520	\$4,680	\$5,080	\$5,520	\$5,740	\$5,930	\$6,080	\$6,080	\$6,520	\$6,960	\$8,080	\$8,550	\$9,010	\$3,124,830
	TOTAL	\$5,090	\$5,770	\$7,500	\$8,450	\$9,460	\$9,960	\$10,360	\$10,730	\$10,730	\$11,720	\$13,290	\$17,280	\$18,400	\$19,570	\$5,681,980

DRAINAGE FEE SCHEDULE FOR ZONE 1: PLANNED LOCAL DRAINAGE AREAS

Area		AE-5, A-L, O	A1, A2, RR	R-1-E, R-1-EH, R-A	R-1-A, R-1-AH	R-1-B, R-1-C, RE	R-1 40%	R-1 45%	R-1 50%	R-2, M-H	R-3	R-4, T-P	M-1, M-2, M-3, C-R, M-1-P, S-L	C-P, C-M, R-P	C-1, C-2, C-3, C-4, C-5, C-6, C-L, P	Total Cost
EN	BASIN	\$1,590	\$1,810	\$2,270	\$2,710	\$3,170	\$3,400	\$3,570	\$3,740	\$3,740	\$4,190	\$5,090	\$7,410	\$7,930	\$8,500	\$3,283,070
	PIPE	\$6,040	\$6,830	\$9,060	\$9,850	\$10,690	\$11,110	\$11,480	\$11,780	\$11,780	\$12,620	\$13,470	\$15,640	\$16,550	\$17,460	\$8,318,460
	TOTAL	\$7,630	\$8,640	\$11,330	\$12,560	\$13,860	\$14,510	\$15,050	\$15,520	\$15,520	\$16,810	\$18,560	\$23,050	\$24,480	\$25,960	\$11,601,530
EO	BASIN	\$2,980	\$3,390	\$4,260	\$5,090	\$5,960	\$6,370	\$6,700	\$7,030	\$7,030	\$7,860	\$9,560	\$13,910	\$14,890	\$15,960	\$4,971,020
	PIPE	\$2,850	\$3,220	\$4,280	\$4,650	\$5,050	\$5,250	\$5,420	\$5,560	\$5,560	\$5,960	\$6,360	\$7,390	\$7,820	\$8,250	\$3,966,870
	TOTAL	\$5,830	\$6,610	\$8,540	\$9,740	\$11,010	\$11,620	\$12,120	\$12,590	\$12,590	\$13,820	\$15,920	\$21,300	\$22,710	\$24,210	\$8,937,890
NN	BASIN	\$1,610	\$1,830	\$2,300	\$2,750	\$3,210	\$3,440	\$3,610	\$3,790	\$3,790	\$4,240	\$5,160	\$7,500	\$8,030	\$8,610	\$4,033,230
	PIPE	\$3,670	\$4,150	\$5,510	\$5,990	\$6,500	\$6,760	\$6,980	\$7,160	\$7,160	\$7,680	\$8,190	\$9,510	\$10,060	\$10,610	\$7,155,400
	TOTAL	\$5,280	\$5,980	\$7,810	\$8,740	\$9,710	\$10,200	\$10,590	\$10,950	\$10,950	\$11,920	\$13,350	\$17,010	\$18,090	\$19,220	\$11,188,630
1G	BASIN	\$1,330	\$1,330	\$1,670	\$1,990	\$2,330	\$2,500	\$2,620	\$2,750	\$2,750	\$3,080	\$3,740	\$5,450	\$5,830	\$6,250	\$1,660,870
	PIPE	\$1,380	\$1,380	\$1,830	\$1,980	\$2,150	\$2,240	\$2,310	\$2,370	\$2,370	\$2,540	\$2,710	\$3,150	\$3,330	\$3,520	\$1,541,159
	TOTAL	\$2,710	\$2,710	\$3,500	\$3,970	\$4,480	\$4,740	\$4,930	\$5,120	\$5,120	\$5,620	\$6,450	\$8,600	\$9,160	\$9,770	\$3,202,029
3G	BASIN	\$2,130	\$2,430	\$3,050	\$3,650	\$4,270	\$4,560	\$4,800	\$5,030	\$5,030	\$5,630	\$6,850	\$9,960	\$10,670	\$11,430	\$4,649,160
	PIPE	\$2,260	\$2,560	\$3,390	\$3,690	\$4,010	\$4,160	\$4,300	\$4,410	\$4,410	\$4,730	\$5,050	\$5,860	\$6,200	\$6,540	\$4,154,740
	TOTAL	\$4,390	\$4,990	\$6,440	\$7,340	\$8,280	\$8,720	\$9,100	\$9,440	\$9,440	\$10,360	\$11,900	\$15,820	\$16,870	\$17,970	\$8,803,900
7C	BASIN	\$1,950	\$2,230	\$2,790	\$3,340	\$3,910	\$4,180	\$4,400	\$4,610	\$4,610	\$5,160	\$6,270	\$9,120	\$9,770	\$10,470	\$3,835,680
	PIPE	\$1,230	\$1,390	\$1,840	\$2,000	\$2,170	\$2,260	\$2,330	\$2,390	\$2,390	\$2,570	\$2,740	\$3,180	\$3,360	\$3,550	\$1,731,900
	TOTAL	\$3,180	\$3,620	\$4,630	\$5,340	\$6,080	\$6,440	\$6,730	\$7,000	\$7,000	\$7,730	\$9,010	\$12,300	\$13,130	\$14,020	\$5,567,580
7D	BASIN	\$2,140	\$2,440	\$3,060	\$3,660	\$4,290	\$4,590	\$4,820	\$5,060	\$5,060	\$5,660	\$6,880	\$10,010	\$10,710	\$11,480	\$3,756,650
	PIPE	\$1,830	\$2,060	\$2,740	\$2,980	\$3,230	\$3,360	\$3,470	\$3,560	\$3,560	\$3,820	\$4,070	\$4,730	\$5,010	\$5,280	\$2,216,710
	TOTAL	\$3,970	\$4,500	\$5,800	\$6,640	\$7,520	\$7,950	\$8,290	\$8,620	\$8,620	\$9,480	\$10,950	\$14,740	\$15,720	\$16,760	\$5,973,360
*Note: A surcharge fee is in effect per Board Resolution Nos. 2005-480 & 2018-908.																
7H	BASIN	\$2,290	\$2,610	\$3,280	\$3,920	\$4,580	\$4,900	\$5,150	\$5,410	\$5,410	\$6,050	\$7,350	\$10,700	\$11,450	\$12,280	\$5,192,980
	PIPE	\$4,590	\$5,180	\$6,880	\$7,480	\$8,120	\$8,440	\$8,710	\$8,940	\$8,940	\$9,590	\$10,230	\$11,880	\$12,570	\$13,250	\$7,363,960
	TOTAL	\$6,880	\$7,790	\$10,160	\$11,400	\$12,700	\$13,340	\$13,860	\$14,350	\$14,350	\$15,640	\$17,580	\$22,580	\$24,020	\$25,530	\$12,556,940
*Note: A surcharge fee is in effect per Board Resolution Nos. 2005-480 & 2018-908.																

DRAINAGE FEE SCHEDULE FOR ZONE 2: PLANNED LOCAL DRAINAGE AREAS

Area	AE-5, A-L, O	A1, A2, RR	R-1-E, R-1-EH, R-A	R-1-A, R-1-AH	R-1-B, R-1-C, RE	R-1 40%	R-1 45%	R-1 50%	R-2, M-H	R-3	R-4, T-P	M-1, M-2, M-3, C-R, M-1-P, S-L	C-P, C-M, R-P	C-1, C-2, C-3, C-4, C-5, C-6, C-L, P	Total Cost
Zone 2															
BASIN	\$750	\$850	\$1,070	\$1,280	\$1,490	\$1,600	\$1,680	\$1,760	\$1,760	\$1,970	\$2,390	\$3,480	\$3,730	\$4,000	\$83,994,458
PIPE	\$1,610	\$1,820	\$2,420	\$2,630	\$2,850	\$2,970	\$3,060	\$3,140	\$3,140	\$3,370	\$3,590	\$4,180	\$4,420	\$4,660	\$127,397,730
TOTAL	\$2,360	\$2,670	\$3,490	\$3,910	\$4,340	\$4,570	\$4,740	\$4,900	\$4,900	\$5,340	\$5,980	\$7,660	\$8,150	\$8,660	\$211,392,188

Planned Local Drianage Areas: Zone 2

Area	Basin Cost	Pipe Cost	Total	Area	Basin Cost	Pipe Cost	Total	Area	Basin Cost	Pipe Cost	Total
A	\$2,299,010	\$1,716,030	\$4,015,040	X	\$1,839,287	\$448,581	\$2,287,868	OO	\$2,241,180	\$790,011	\$3,031,191
B	\$1,050,726	\$142,170	\$1,192,896	Y	\$1,175,737	\$2,265,162	\$3,440,899	PP	\$1,827,799	\$1,220,346	\$3,048,145
C	\$479,953	\$317,414	\$797,367	Z	\$1,121,879	\$2,525,668	\$3,647,547 **	RR	\$5,178,163	\$18,328,132	\$23,506,295
D	\$801,395	\$694,153	\$1,495,548	AA	\$978,116	\$1,343,241	\$2,321,357	SS	\$2,525,088	\$3,296,790	\$5,821,878
E	\$777,422	\$228,063	\$1,005,485	BB	\$499,109	\$822,774	\$1,321,883	TT	\$1,959,614	\$1,599,471	\$3,559,085
F	\$284,535	\$302,016	\$586,551	CC	\$465,921	\$2,085,168	\$2,551,089	UU1	\$474,282	\$1,155,629	\$1,629,911
G	\$1,153,808	\$157,007	\$1,310,815	CO2	\$904,070	\$1,424,260	\$2,328,330	UU2	\$1,590,601	\$1,686,286	\$3,276,887
H	\$99,858	\$214,682	\$314,540	DD	\$1,896,981	\$7,725,461	\$9,622,442	UU3	\$3,419,421	\$9,617,554	\$13,036,975
I	\$227,828	\$248,025	\$475,853	EE	\$754,118	\$3,358,704	\$4,112,822	VV	\$34,124	\$116,961	\$151,085
J	\$1,682,005	\$435,847	\$2,117,852	FF	\$1,433,799	\$9,604,610	\$11,038,409	WW	\$18,653	\$360,044	\$378,697
K	\$1,040,301	\$677,207	\$1,717,508	GG	\$2,485,389	\$1,539,639	\$4,025,028	XX	\$1,025,092	\$2,174,474	\$3,199,566
L	\$662,320	\$494,850	\$1,157,170	HH	\$4,200,015	\$5,506,475	\$9,706,490	ZZ	\$2,565,696	\$2,869,195	\$5,434,891
M	\$967,464	\$257,885	\$1,225,349	II1	\$4,819,438	\$16,627,228	\$21,446,666				
N	\$482,052	\$434,159	\$916,211	II2	\$7,945,847	\$1,306,882	\$9,252,729				
O	\$1,046,970	\$190,138	\$1,237,108	II3	\$1,745,301	\$1,672,599	\$3,417,900				
P	\$884,478	\$277,552	\$1,162,030	II4	\$2,259,789	\$1,113,110	\$3,372,899				
T	\$1,731,054	\$2,463,036	\$4,194,090	JJ	\$2,039,095	\$3,846,098	\$5,885,193				
U	\$1,454,875	\$672,938	\$2,127,813	KK	\$1,999,167	\$1,486,803	\$3,485,970				
V	\$660,035	\$1,726,395	\$2,386,430	LL	\$2,283,613	\$3,412,009	\$5,695,622				
W	\$1,934,684	\$3,474,333	\$5,409,017 *	MM	\$567,301	\$944,465	\$1,511,766				

W * Note: A surcharge fee is in effect per Board Resolution No. 885-BPBR.
 Z ** Note: A surcharge fee is in effect per Board Resolution Nos. 1227, 1265, 1268, 1386.

DRAINAGE FEE SCHEDULE FOR ZONE 3: PLANNED LOCAL DRAINAGE AREAS

Area	AE-5, A-L, O	A1, A2, RR	R-1-E, R-1-EH, R-A	R-1-A, R-1-AH	R-1-B, R-1-C, RE	R-1 40%	R-1 45%	R-1 50%	R-2, M-H	R-3	R-4, T-P	M-1, M-2, M-3, C-R, M-1-P, S-L	C-P, C-M, R-P	C-1, C-2, C-3, C-4, C-5, C-6, C-L, P	Total Cost
Zone 3															
BASIN	\$1,410	\$1,600	\$2,010	\$2,410	\$2,820	\$3,010	\$3,170	\$3,320	\$3,320	\$3,720	\$4,520	\$6,570	\$7,040	\$7,550	\$25,987,808
PIPE	\$1,520	\$1,720	\$2,280	\$2,480	\$2,690	\$2,800	\$2,890	\$2,970	\$2,970	\$3,180	\$3,400	\$3,940	\$4,170	\$4,400	\$20,111,594
TOTAL	\$2,930	\$3,320	\$4,290	\$4,890	\$5,510	\$5,810	\$6,060	\$6,290	\$6,290	\$6,900	\$7,920	\$10,510	\$11,210	\$11,950	\$46,099,402

Planned Local Drianage Areas: Zone 3

Area	Basin Cost	Pipe Cost	Total
Q	\$393,027	\$411,805	\$804,832
S	\$1,310,299	\$2,270,780	\$3,581,079
1E	\$2,104,757	\$933,226	\$3,037,983
2D	\$831,893	\$1,423,085	\$2,254,978
3A	\$1,332,641	\$913,853	\$2,246,494
3D	\$1,427,625	\$1,032,196	\$2,459,821
3F	\$1,105,476	\$1,224,524	\$2,330,000
4B	\$1,549,023	\$988,399	\$2,537,422
4C	\$1,144,187	\$2,383,951	\$3,528,138
4D	\$3,623,973	\$1,032,287	\$4,656,260
4E	\$3,631,939	\$2,148,572	\$5,780,511
5B/5C	\$4,484,990	\$2,231,625	\$6,716,615
5F	\$1,589,077	\$1,530,399	\$3,119,476
6D	\$1,458,901	\$1,586,892	\$3,045,793

DRAINAGE FEE SCHEDULE FOR SURCHARGE AREAS: PLANNED LOCAL DRAINAGE AREAS

Area	AE-5, A-L, O	A1, A2, RR	R-1-E, R-1-EH, R-A	R-1-A, R-1-AH	R-1-B, R-1-C, RE	R-1 40%	R-1 45%	R-1 50%	R-2, M-H	R-3	R-4, T-P	M-1, M-2, M-3, C-R, M-1-P, S-L	C-P, C-M, R-P	C-1, C-2, C-3, C-4, C-5, C-6, C-L, P	
W	TOTAL	-	-	-	-	-	-	-	-	-	-	\$11,075	-	-	
	*Note: Surcharge Resolution: 885-BPBR														
Z	TOTAL	-	-	-	-	-	-	-	\$1,970	\$2,110	\$2,250	\$2,615	\$5,380	\$2,915	
	*Note: Surcharge Resolution: 1386														
BX	TOTAL	-	\$270	\$360	\$390	\$430	\$445	\$445	\$445	\$470	\$510	\$540	\$630	\$660	\$700
	*Note: Surcharge Resolution: 2008-590														
BX	TOTAL	-	-	-	-	-	-	-	-	-	-	-	\$14,310	-	
	*Note: Surcharge Resolution: 2017-884														
CM	TOTAL	\$90	\$105	\$135	\$145	\$160	\$165	\$165	\$165	\$175	\$185	\$200	\$235	\$485	\$260
	*Note: Surcharge Resolution: 1228														
CN	TOTAL	-	-	-	-	-	-	-	\$2,200	\$2,395	\$2,695	\$3,465	\$3,690	\$3,925	
	*Note: Surcharge Resolution: 1422														
DE	TOTAL	-	-	-	-	-	\$790	\$790	\$790	\$840	\$900	-	\$1,120	\$1,250	\$1,250
	*Note: Surcharge Resolution: 2006-486														
DN	TOTAL	-	-	-	-	-	\$11,270	\$11,640	\$11,940	\$11,940	-	-	-	-	\$17,700
	*Note: Surcharge Resolution: 2017-884														
DO	TOTAL	-	-	-	-	-	-	\$4,350	\$4,350	\$4,660	\$4,660	-	\$6,110	\$6,440	
	*Note: Surcharge Resolution: 2018-887														
DO	TOTAL	-	-	-	-	-	-	-	-	\$4,140	\$4,140	-	-	\$5,720	
	*Note: Surcharge Resolution: 2020-959														
7D	TOTAL	-	-	-	-	-	-	-	-	-	-	-	\$5,555	-	
	*Note: Surcharge Resolution: 2005-480														
7H	TOTAL	-	-	-	-	-	-	-	-	-	-	-	\$5,555	-	
	*Note: Surcharge Resolution: 2005-480														

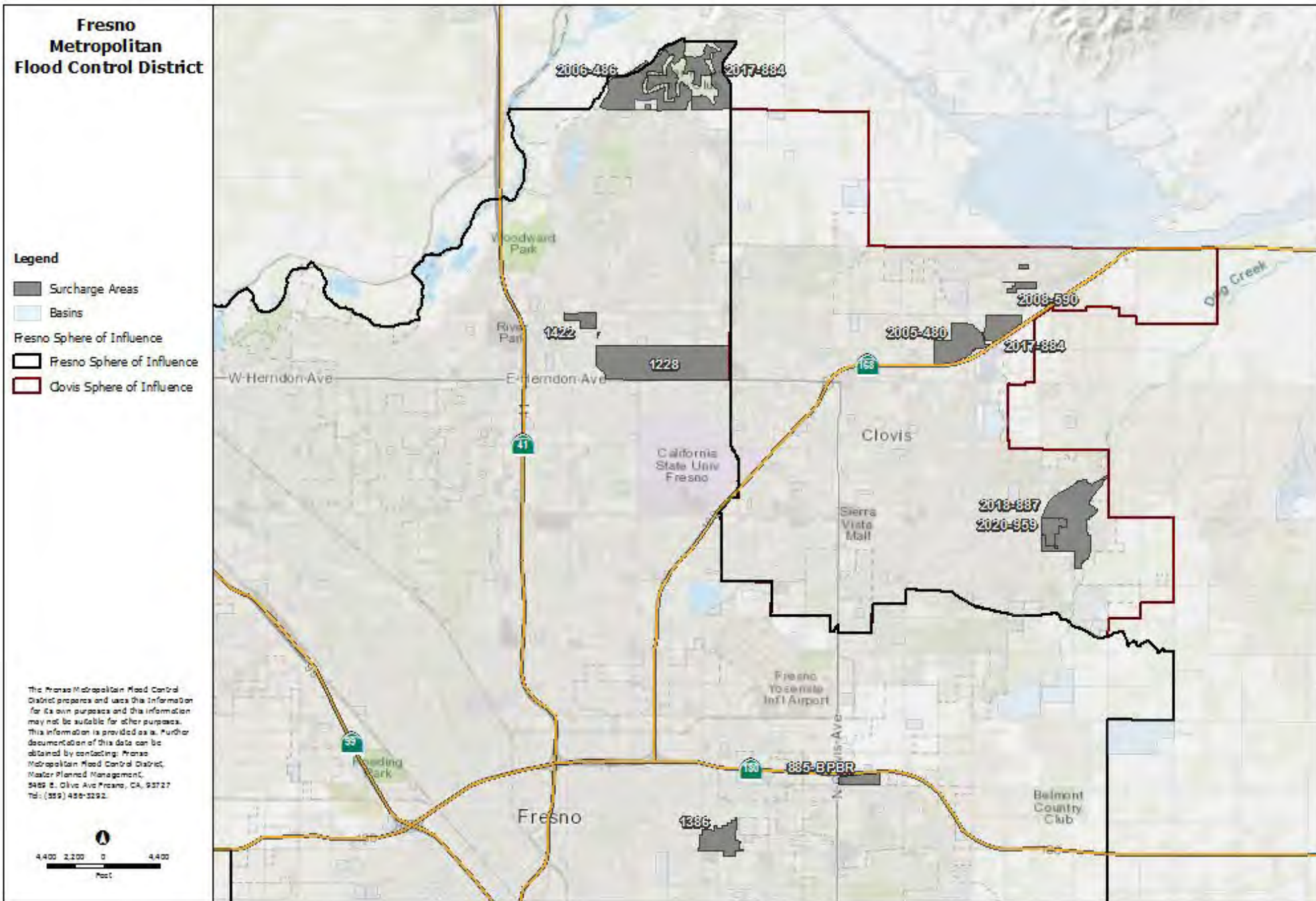

File 140.3123, 140.3133, 140.3143

BOARD MEETING: December 15, 2021
AGENDA ITEM NO.: 8.A.
FROM: Brent Sunamoto, District Engineer - Assistant General Manager
SUBJECT: **Storm Drainage Master Plan and Drainage Fee Schedule Update: Adoption of Resolution Amending the Storm Drainage and Flood Control Master Plan and Amending the Schedule of Drainage Fees, Surcharges, and Costs for Local Drainage Areas (2022 Rate Schedule)**

Summary

Urban storm drainage systems are funded by the payment of drainage fees at the time of development. Fees in the original area of the District or core area of the City of Fresno (Zone 2) are calculated at a uniform rate by spreading the aggregate of each system's total cost to the entire original area. The core area of the City of Clovis (Zone 3) utilizes the same approach. Zone 2 is unique in that the aggregate approach was intended to distribute the benefits of the long-term tax payments and early formation and subsidies via assessment districts. All other areas referred to as the "Full Cost" zone (Zone 1) are funded by spreading the individual system cost to its respective local drainage area. The zones are shown on the attached Exhibit No. 1.

Exhibit No. 2 depicts the proposed amendments to certain drainage and surcharge fee schedules for March 1, 2022 through February 28, 2023. Adoption of the attached resolution amending the Master Plan and amending the fee schedule in certain drainage areas is necessary to formally make changes to those drainage areas and increase the fee rate.

The updated Storm Drainage and Flood Control Master Plan Map (Exhibit A) is also attached for review and reference. A Public Hearing is required to increase drainage fee rates and the appropriate public notice regarding this Hearing was published in the Fresno Bee pursuant to the Government Code. Fee schedules are updated annually to become effective not less than sixty (60) days after adoption.

Zone 1

With respect to Zone 1, eighty-seven (87) drainage areas warrant a fee amendment. Modification of system costs significant enough to justify a revision to the drainage fee schedules include: (i) increased unit prices for pipelines, manholes, inlets, arterial street paving, curb & gutter, sidewalk, basin sprinkler & turf, water capacity fee (Fresno), water grid main and well charge (Clovis), CEQA site assessment & appraisal, pump station & completion, and reclaimed pump; (ii) re-planned land use density changes due to General Plan updates; and (iii) increased basin land costs. The drainage areas affected by the modifications are set forth in Exhibit No. 2. The list displays land use of the greatest acreage in each of the



ATTACHMENT A

BOARD MEETING: December 15, 2021

AGENDA ITEM NO.: 8.A.

respective local drainage areas as representative of the adjustments or rate change. The comment column indicates the type of adjustment associated with the 2022 Drainage Fee Amendments and Surcharge Fee Adjustments.

Also, this year's study indicated that drainage fee rates for eleven (11) Zone 1 drainage areas remain the same or showed a slight decrease. Based upon previous staff reviews, it is normally recommended that downward adjustments not be made due to the anticipated drainage fee revenue falling short of the total system costs within many of the full cost drainage areas. A decrease in the fee rate for Zone 1 areas must be supported by a fee audit for the specific area. The audit is necessary to evaluate the outcome of the total system costs to determine, ultimately, if the funding collected will be less or more than the cost to complete the full cost Zone 1 drainage systems. This year's audit does not support a decrease in the remaining Zone 1 areas. Staff will continually monitor these areas and report its findings to the Board should a decrease in fees be warranted in the future.

Staff is aware of a recent bid in Drainage Area "CD" for Contract "CD-4" and anticipates an additional cost adjustment is needed for this zone within the next month. Contract "CD-4" bids were significantly lower than the anticipated Master Plan costs. Staff will request the Board schedule a separate public hearing to give the public the appropriate time to comment.

Zone 2 and Zone 3

With respect to Zone 2 and Zone 3 areas, unit cost updates warrant a fee adjustment. The percentage increase is shown in Exhibit No. 2.

Surcharge Areas

Review of the fee rates identified five (5) existing surcharge Drainage Areas; "BX" RT Park, "DO" Southeast Urban, "DO" Loma Vista Community South, "DN" Copper River Ranch, and "7D"/"7H" RT Park have warranted fee adjustments (see Exhibit No. 3). The fee increases in these areas resulted from unit cost updates and contract adjustments. Exhibit No. 3 also shows the per acre costs resulting from these surcharge fee adjustments.

Staff has posted the 2022 amendments to the fee schedule on the District's website, circulated the proposed changes to the Building Industry Association (BIA) for comment, and informed the BIA of the public hearing date. The proposed changes in the fee schedule were also presented to the BIA at a regularly scheduled BIA/District liaison meeting on Wednesday, October 6, 2021. It was requested that the BIA make formal comments on the proposal for this year's adjustments prior to the public hearing. No comments have been received at the writing of this memorandum. In the past, BIA has been non-committal and taken no position in regards to drainage fee adjustments. Following the District's adoption of the 2022 amendments to the Drainage Fee Schedule, staff will request each of the local jurisdictional agencies adopt the amendments.

The adoption of fees is considered a project under the California Environmental Quality Act (CEQA). Staff has evaluated the potential environmental impact of the adoption of these fees and has determined that the action is exempt from CEQA pursuant to Public Resources Code Section 21080(b)(8)(D). This section exempts the modification of fees collected by public agencies for the purpose of obtaining funds for capital projects necessary to maintain service within existing service areas. Pursuant to Section 21080(b)(8)(D), staff recommends the Board

ATTACHMENT A

BOARD MEETING: December 15, 2021

AGENDA ITEM NO.: 8.A.

incorporate findings in the record that the proposed amendments to the drainage fees are exempt from CEQA.

Recommendation

Staff recommends that the Board of Directors adopt the following:

1. Adopt the attached Resolution updating the Storm Drainage and Flood Control Master Plan Map and amend the proposed cost and fee schedules as set forth therein.
2. Direct staff to transmit the map and fee schedule amendments to the City of Fresno, City of Clovis, and the County of Fresno for adoption.
3. Find that adoption of said Resolutions that adopts fees are exempt from further CEQA assessment per provisions of Public Resources Code Section 21080(b)(8)(D).

Discussion

The proposed drainage fee amendments, shown on Exhibit No. 2, comply with the Government Code that requires the local agency to determine that the fees are fairly apportioned within the local drainage areas either on the basis of benefits conferred on the property proposed for subdivision or on the need for such facilities created by the proposed subdivision and development of other property within such areas. In Zones 1 thru 3, fees are fairly apportioned based on the need to capture, manage and store storm water runoff as determined by land use and anticipated impervious area.

Staff continually monitors system costs as improvements are constructed yearly. By monitoring system costs, staff is able to make the necessary adjustments to the drainage fee automation program which re-calculates the drainage fee schedules immediately when new information is input into the accounting data and/or modifications are made to the GIS system. This process requires the comparing of actual contract unit costs with the current fee study unit costs as well as insight from building contractors within the metropolitan area. With the use of actual costs the District is able to ensure the unit costs are current with the market and better re-coup funding for updated system costs without relying on the use of the General fund. While adjustments to drainage fees are generally considered only once each year pursuant to the Drainage Fee Ordinance, the automated program allows for staff to view the effect on the future drainage fee rate schedule after any system modification.

To keep current with facility unit costs, the adjustments warranted for 2022 include an increase in the following: pipe with and without trench resurfacing (40%), jacked pipe (averaged 134%), manholes (13%), inlets (7.9%), arterial street paving (33%), curb & gutter (33%), sidewalk (33%), basin sprinkler & turf (13%), Fresno water capacity fee (4.8%), Clovis water grid main and well charge (1.8%), CEQA site assessment & appraisal (15%), pump station & completion (10%), reclaimed pump proposed (12.5%), and reclaimed pump existing (10%).

Review of the fee rates identified five (5) existing surcharge areas in Drainage Areas "BX", "DO", "DN", and "7D"/"7H" warranted fee adjustments. The fee rate increases in these areas resulted from unit cost updates and contract adjustments. The District had initially intended to adopt a new surcharge in Drainage Area "CD" for Granville Homes, the developer of Parc West Development (project). However, at the writing of this memorandum, staff was made aware of a recent bid, Contract "CD-4", for the developers project that was substantially lower than the anticipated Master Plan costs. Staff will request the Board schedule a separate public hearing to

ATTACHMENT A

BOARD MEETING: December 15, 2021

AGENDA ITEM NO.: 8.A.

allow staff the appropriate time to analyze the bids and provide the developer time to review the proposed fee amendment and surcharge rates. The separate public hearing will include a resolution Amending the Storm Drainage and Flood Control Master Plan and Amending the Schedule of Drainage Fees, Surcharges and Costs for Local Drainage Area "CD" (2022 Rate Schedule).

The 2022 drainage fee rate study reviews all drainage areas utilizing the adjusted unit costs along with accounting data for existing facilities. The existing drainage ordinances require annual updating of the drainage system cost schedules. This process assures fees are based on actual costs, ensures equity among all fee payers, assures reimbursement of those incurring construction costs in excess of their proportionate cost share, and protects the general taxpayer from the need to pay development subsidies.

Pursuant to the Government Code, the fee increases become effective not less than sixty (60) days following adoption. Therefore, if adopted, the effective date of the drainage fee rate schedule would be March 1, 2022 in accordance with the Drainage Fee Ordinance.

Respectfully submitted by:

Denise Wade, Master Plan Special Projects Manager

Attachments

1. Public Hearing Procedural Outline
2. Exhibit No. 1
3. Exhibit No. 2
4. Exhibit A
5. Exhibit No. 3
6. Resolution Amending Storm Drainage and Flood Control Master Plan and Amending Schedule of Drainage Fees, Surcharges and Costs for Local Drainage Areas

ATTACHMENT A

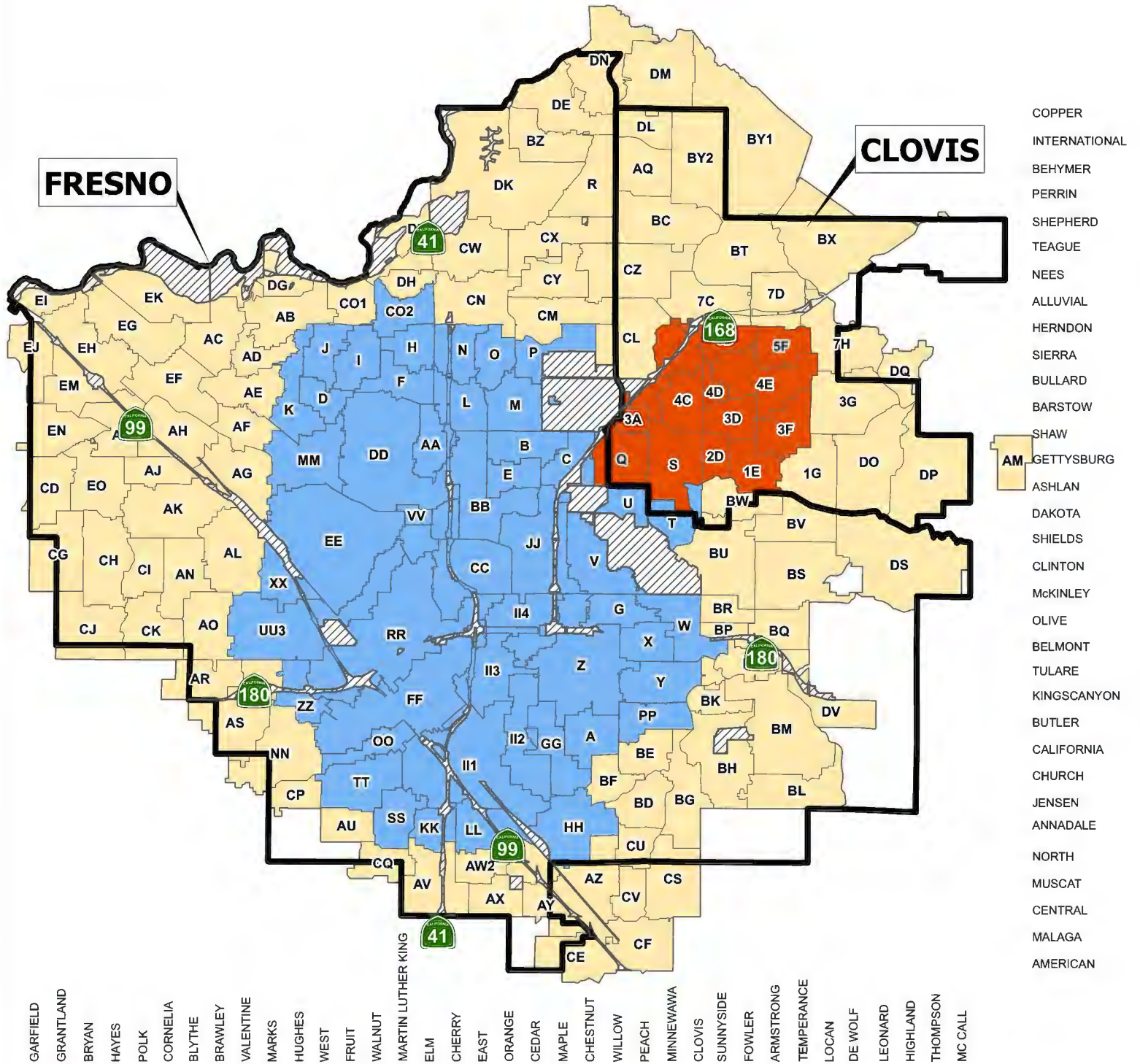

FRESNO METROPOLITAN FLOOD CONTROL DISTRICT

Exhibit No. 1

Drainage Fee Zones

- Zone 1
- Zone 2
- Zone 3
- Exempt

City Sphere Lines

- City Sphere Lines
- Drainage Areas



ATTACHMENT A
2022 DRAINAGE FEE AMENDMENTS

	Drainage Areas Within Zone 1 (Full Cost Areas)	Percent Change	Majority Zone Use	Comments
1	"R" (Chestnut and Shepherd)	+0.94	R-1-40	Unit Cost Update
2	"AB" (Marks and Palo Alto)	+2.10	R-1-B	Unit Cost Update
3	"AD" (Valentine and Bullard)	+4.11	R-1-40	Unit Cost Update
4	"AE" (Valentine and Barstow)	+6.59	R-2	Unit Cost Update
5	"AF" (Valentine and Gettysburg)	+7.72	C-2	Unit Cost Update
6	"AG" (Valentine and Ashlan)	+14.77	M-1	Unit Cost Update
7	"AH" (Cornelia and Gettysburg)	+8.80	M-1	Unit Cost Update
8	"AI" (Blythe and Belmont)	+7.84	R-1-40	Unit Cost Update
9	"AJ" (Polk and Ashlan)	+5.47	R-1-40	Unit Cost Update
10	"AK" (Polk and Shields)	+14.16	R-1-40	Unit Cost Update
11	"AL" (Brawley and Weldon)	+15.41	R-1-40	Unit Cost Update
12	"AN" (Cornelia and Hedges)	+9.08	R-1-40	Unit Cost Update
13	"AO" (Blythe and Belmont)	+28.50	R-1-40	Unit Cost Update
14	"AQ" (Willow and Perrin)	+23.67	R-2	Unit Cost Update
15	"AR" (Cornelia and Whites Bridge)	+28.17	M-1	Unit Cost Update, Basin Cost Update
16	"AS" (Valentine and California)	+28.97	R-1-40	Unit Cost Update, Re-planned Density
17	"AU" (West and Annadale)	+24.56	R-1-40	Unit Cost Update, Basin Cost Update
18	"AV" (Fig and Central)	+35.99	M-3	Unit Cost Update, Basin Cost Update
19	"AW1" (Orange and North)	+30.83	M-3	Unit Cost Update
20	"AW2" (Cherry and North)	+6.49	M-3	Unit Cost Update
21	"AY" (Cedar and Central)	+22.80	M-3	Unit Cost Update
22	"AZ" (Chestnut and Muscat)	+16.84	M-3	Unit Cost Update
23	"BC" (Willow and Teague)	+12.99	R-1-40	Unit Cost Update
24	"BD" (Willow and Vine)	+18.85	M-1	Unit Cost Update
25	"BE" (Willow and Belgravia)	+22.64	R-1-40	Unit Cost Update

ATTACHMENT A

2022 DRAINAGE FEE AMENDMENTS

	Drainage Areas Within Zone 1 (Full Cost Areas)	Percent Change	Majority Zone Use	Comments
26	"BF" (Chestnut and Church)	+9.70	R-1-40	Unit Cost Update
27	"BG" (Peach and Annadale)	+16.80	M-3	Unit Cost Update
28	"BH" (Clovis and Church)	+19.46	R-1-40	Unit Cost Update
29	"BJ" (Maple and Golden State)	+20.46	M-3	Unit Cost Update
30	"BK" (Clovis and Montecito)	+19.31	C-5	Unit Cost Update
31	"BL" (Armstrong and Church)	+18.81	C-1	Unit Cost Update, Re-planned Density
32	"BM" (Fowler and Butler)	+12.21	R-1-40	Unit Cost Update
33	"BO" (Sunnyside and Mckenzie)	+10.26	R-1-40	Unit Cost Update
34	"BP" (Sunnyside and Harvey)	+17.92	M-1	Unit Cost Update
35	"BQ" (Fowler and Belmont)	+11.01	M-1	Unit Cost Update
36	"BR" (Clovis and Olive)	+21.11	M-1	Unit Cost Update
37	"BS" (Fowler and Floradora)	+20.42	R-1-40	Unit Cost Update
38	"BT" (Sunnyside and Nees)	+15.72	R-1-40	Unit Cost Update
39	"BU" (Clovis and Clinton)	+18.72	M-1	Unit Cost Update
40	"BV" (Fowler and Shields)	+1.77	R-1-40	Unit Cost Update
41	"BX" (Temperance and Nees)	+5.04	R-1-40	Unit Cost Update
42	"BY ₁ " (Sunnyside and Behymer)	+17.94	RR	Unit Cost Update
43	"BY ₂ " (Sunnyside and Behymer)	+27.21	R-1-40	Unit Cost Update
44	"BZ" (Cedar and Copper)	+3.27	R-1-40	Unit Cost Update
45	"CE" (Maple and American)	+31.45	M-3	Unit Cost Update
46	"CF" (Peach and Central)	+31.03	M-3	Unit Cost Update
47	"CG" (Garfield and McKinley)	+29.05	R-1-40	Unit Cost Update, Basin Cost Update
48	"CH" (Bryan and McKinley)	+29.47	R-1-40	Unit Cost Update, Basin Cost Update
49	"CI" (Polk and Mckinley)	+9.99	R-1-40	Unit Cost Update

ATTACHMENT A
2022 DRAINAGE FEE AMENDMENTS

	Drainage Areas Within Zone 1 (Full Cost Areas)	Percent Change	Majority Zone Use	Comments
50	"CJ" (Grantland and Belmont)	+29.28	R-1-40	Unit Cost Update, Basin Cost Update
51	"CK" (Polk and Belmont)	+28.13	R-1-40	Unit Cost Update, Basin Cost Update
52	"CL" (Willow and Escalon)	+2.84	R-1-40	Unit Cost Update
53	"CM" (Cedar and Herndon)	+1.93	R-1-40	Unit Cost Update
54	"CN" (Fresno and Herndon)	+1.48	R-1-40	Unit Cost Update
55	"CP" (Marks and Jensen)	+27.11	R-1-40	Unit Cost Update, Basin Cost Update
56	"CQ" (Walnut and North)	+18.21	R-1-40	Unit Cost Update
57	"CS" (Minnewawa and North)	+30.52	M-1	Unit Cost Update
58	"CU" (Willow and North)	+23.88	M-1	Unit Cost Update
59	"CV" (Willow and Central)	+14.07	M-3	Unit Cost Update
60	"CW" (Fresno and Nees)	+3.42	R-1-C	Unit Cost Update
61	"CX" (Nees and Ninth)	+1.06	R-1-40	Unit Cost Update
62	"CY" (Cedar and Alluvial)	+2.02	R-1-40	Unit Cost Update
63	"CZ" (Chestnut and Alluvial)	+2.05	R-1-40	Unit Cost Update
64	"DE" (Cedar and Copper)	+1.83	R-1-40	Unit Cost Update
65	"DK" (Friant and Champlain)	+14.07	R-1-40	Unit Cost Update
66	"DL" (International and Minnewawa)	+21.59	R-1-40	Unit Cost Update
67	"DM" (Peach and Copper)	+27.83	R-1-40	Unit Cost Update
68	"DN" (Friant and Willow)	+12.32	R-1-40	Unit Cost Update
69	"DO" (Locan and Ashlan)	+7.80	R-1-40	Unit Cost Update
70	"DP" (Highland and Dakota)	+20.16	R-1-40	Unit Cost Update
71	"DQ" (Leonard and Sierra)	+13.49	R-1-40	Unit Cost Update, Basin Cost Update
72	"DS" (Leonard and Clinton)	+26.73	R-1-40	Unit Cost Update
73	"DV" (Temperance and Kings Canyon)	+26.54	C-1	Unit Cost Update
74	"EF" (Cornelia and Dante)	+11.42	R-1-40	Unit Cost Update

ATTACHMENT A

2022 DRAINAGE FEE AMENDMENTS

	Drainage Areas Within Zone 1 (Full Cost Areas)	Percent Change	Majority Zone Use	Comments
75	"EG" (Sandrini and Spruce)	+1.16	R-1-40	Unit Cost Update
76	"EH" (Herndon and Grantland)	+9.46	M-1	Unit Cost Update
77	"EI" (Weber and Spruce)	+24.52	M-1	Unit Cost Update
78	"EJ" (Garfield and Sample)	+23.30	R-1-40	Unit Cost Update
79	"EK" (Bluff and Santa Fe)	+4.30	R-1-C	Unit Cost Update
80	"EL" (Barcus and Barstow)	+7.42	M-1	Unit Cost Update
81	"EM" (Grantland and Barstow)	+8.50	R-1-40	Unit Cost Update
82	"EN" (Garfield and Gettysburg)	+16.36	R-1-40	Unit Cost Update, Re-planned Density
83	"EO" (Bryan and Dakota)	+14.71	R-1-40	Unit Cost Update, Re-planned Density
84	"NN" (Valentine and Church)	+9.32	R-1-40	Unit Cost Update
85	"7C" (Clovis and Alluvial)	+1.42	R-1-40	Unit Cost Update
86	"7D" (Fowler and Alluvial)	+5.03	R-1-C	Unit Cost Update
87	"7H" (Temperance and Bullard)	+21.05	R-1-40	Unit Cost Update
88	ZONE 2 AREAS	+5.54	R-1-40	Unit Cost Update
89	ZONE 3 AREAS	+3.57	R-1-40	Unit Cost Update

2022 SURCHARGE FEE ADJUSTMENTS

	Surcharge Areas	Percent Change	Majority Zone Use	Comments
1	"BX" (Temperance and Owens)	+35.90	C-P,C-M,R-P	Unit Cost Update
2	"DN" (Friant and Willow)	+5.82	R-1-40	Unit Cost Update, Contract Adjustment
3	"DO" (Leonard and Ashlan)	+18.21	R-1-50	Unit Cost Update, Contract Adjustment
4	"DO" (Loma Vista Community South)	+18.18	C-1	Unit Cost Update, Contract Adjustment
5	"7D" (Temperance and Alluvial)	+52.15	C-1	Unit Cost Update

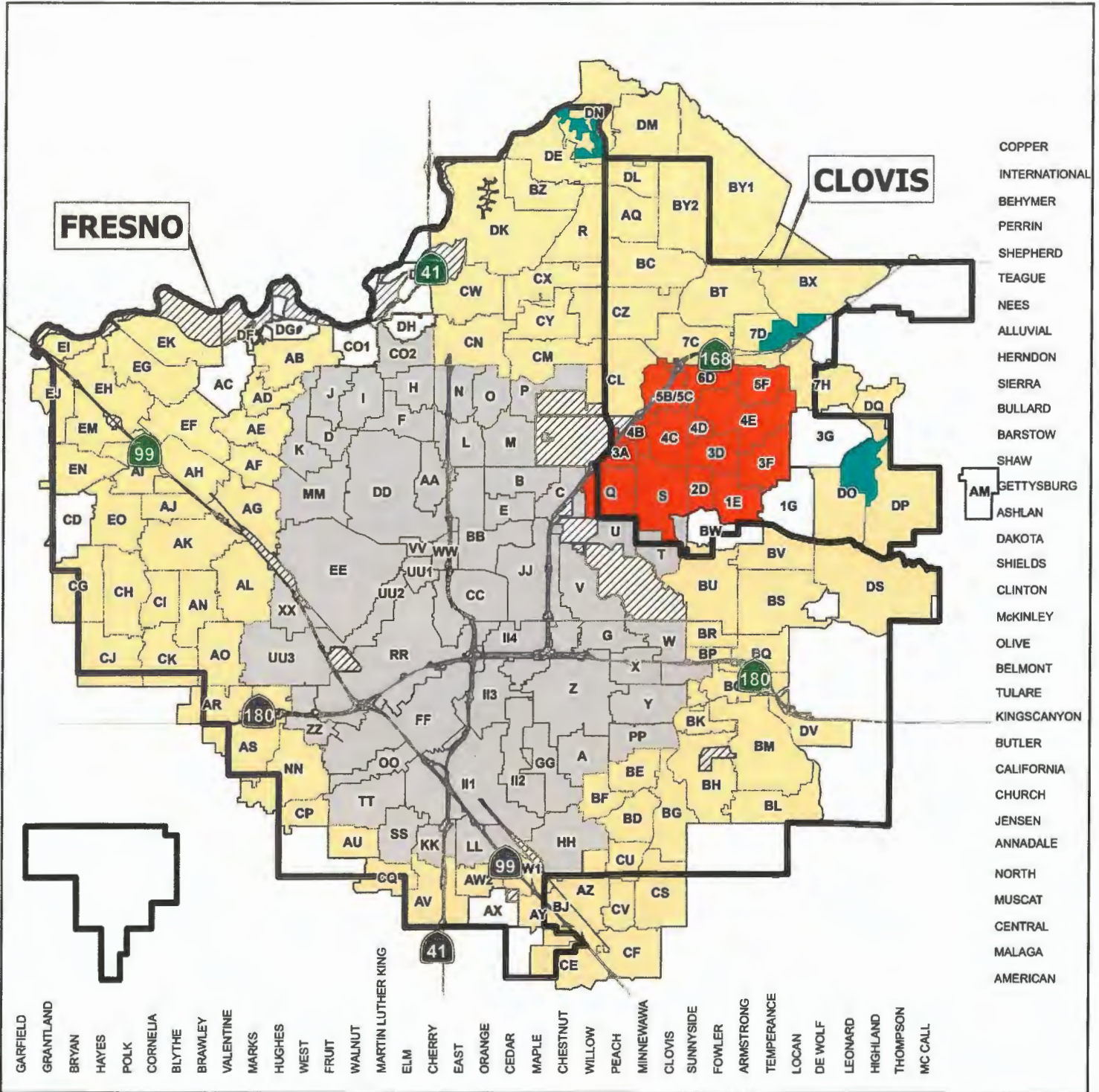

FRESNO METROPOLITAN FLOOD CONTROL DISTRICT
Exhibit No. 2

- Zone 1, 2022 Drainage Fee Amendments
- Zone 2, 2022 Drainage Fee Amendments
- Zone 3, 2022 Drainage Fee Amendments
- City Sphere Lines
- Surcharge Areas BX, DO, DN, 7D
- Drainage Areas
- Exempt



ATTACHMENT A

Exhibit A

- F.M.F.C.D. BOUNDARY
- DRAINAGE AREA BOUNDARY
- BQ DRAINAGE AREA DESIGNATION
- EXISTING PIPELINES
- DESIGN PIPELINES
- PROPOSED PIPELINES
- ACQUIRED BASIN FACILITY
- PROPOSED BASIN FACILITY
- NON-PLANNED AREAS
- AG USE FEE EXEMPTION
- CHANNELS AND CANALS
- RURAL STREAMS
- CITY SPHERE

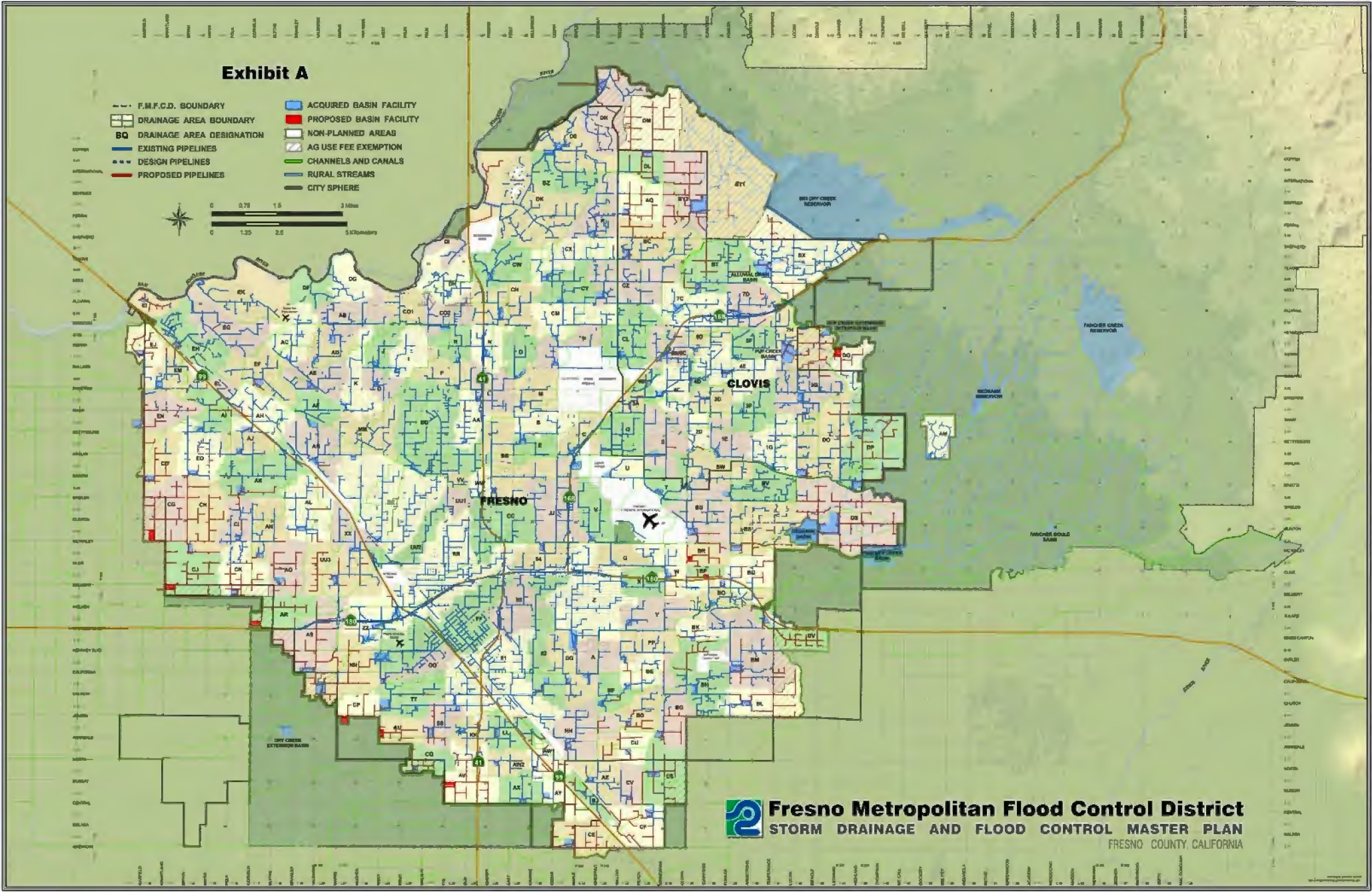
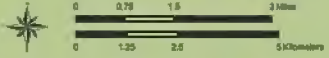

Fresno Metropolitan Flood Control District
STORM DRAINAGE AND FLOOD CONTROL MASTER PLAN
 FRESNO COUNTY, CALIFORNIA

ATTACHMENT A
Surcharge Fee Summary Sheet
Drainage Areas "BX", "DN", "DO", and "7D"/"7H"

"BX" (RT Park) 2022 Surcharge Rates		
ZONING	ACREAGE	TOTAL
C-P, C-M, R-P	102.7	\$ 14,310

"DN" (Copper River Ranch) 2022 Surcharge Rates		
ZONING	ACREAGE	TOTAL
R1-40 %	118.2	\$ 11,270
R1-45 %	59.1	\$ 11,640
R1-50 %	59.1	\$ 11,940
R-2	46.6	\$ 11,940
C-1	9.3	\$ 17,700

"DO" (Southeast Urban Area) 2022 Surcharge Rates		
ZONING	ACREAGE	TOTAL
OS	32.9	\$ -
R1-50 %	176.9	\$ 4,350
R-2, M-H	25.0	\$ 4,350
R-3, R-4	97.8	\$ 4,660
C-P, C-M, R-P	11.9	\$ 6,110
C-1, C-2, C-3, C-4, C-5, C-6, C-L, P	115.1	\$ 6,440

"DO" (Loma Vista Community Center South) 2022 Surcharge Rates		
ZONING	ACREAGE	TOTAL
R-3, R-4	20.2	\$ 4,140
C-1, C-2, C-3, C-4, C-5, C-6, C-L, P	47.1	\$ 5,720

"7D"/"7H" (RT Park) 2022 Surcharge Rates		
ZONING	ACREAGE	TOTAL
C-P, C-M, R-P	134.9	\$ 5,555

ATTACHMENT A

RESOLUTION NO. 2021-979

**BEFORE THE BOARD OF DIRECTORS OF THE
FRESNO METROPOLITAN FLOOD CONTROL DISTRICT**

**RESOLUTION AMENDING THE STORM DRAINAGE AND FLOOD
CONTROL MASTER PLAN AND AMENDING THE SCHEDULE
OF DRAINAGE FEES, SURCHARGES AND COSTS ESTABLISHING SUCH
COSTS AND FEES FOR LOCAL DRAINAGE AREAS
(2022-2023)**

WHEREAS, the Board of Directors enacted Resolution No. 1412 on February 9, 1988, establishing a schedule of drainage system costs and fees pursuant to the adopted Storm Drainage and Flood Control Master Plan, said schedule being an element of the drainage fee ordinances of the Fresno Metropolitan Flood Control District, Cities of Clovis and Fresno, and the County of Fresno, which ordinances are incorporated herein by this reference; and

WHEREAS, the Board of Directors enacted resolutions from time to time, amending said schedule, the last District-wide amendment being Resolution No. 2020-958 adopted on December 9, 2020; and

WHEREAS, an amended Storm Drainage and Flood Control Master Plan Map, attached as Exhibit "A" hereto, specifying public facilities and improvements, existing and proposed, which are necessary to provide drainage service and flood control within the respective local drainage areas specified therein, has been presented to the Board of Directors; and

WHEREAS, the District's Storm Drainage and Flood Control Master Plan includes a study of the impacts of contemplated future development on the District's existing storm drainage services and facilities in the local drainage areas of the Fresno Metropolitan Flood

ATTACHMENT A

RESOLUTION NO. 2021-979

Page 2 of 7

Control District listed in Exhibit “B” attached hereto, along with an analysis of new, improved or expanded public facilities and improvements required or appropriate to serve development in said local drainage areas; and

WHEREAS, as to each of said local drainage areas, said Map, said Plan and said study set forth the relationship between development and said services or facilities; the estimated cost thereof; and the schedule of per gross acre fees calculated to raise the sum of money necessary to pay the estimated total cost of local drainage facilities therein; and

WHEREAS, said Map and said study were available at the District’s office for public inspection and review ten (10) days prior to this public hearing, and notice was given in compliance with the requirements therefor; and

WHEREAS, a public hearing was held pursuant to the public notice cited herein at a regularly scheduled meeting of the Board of Directors of the Fresno Metropolitan Flood Control District; and

WHEREAS, the Board of Directors finds as follows:

A. That the purpose of said fees is to finance facilities within the District required for the removal of surface and storm waters attributable to development; to obviate the menace to the public health, safety and welfare arising from inadequate provision for removal of surface and storm waters occurring as the result of development of property; to prevent deterioration of property values and impairment of conditions making for desirable residential, commercial or industrial development, as the case may be, which would result

ATTACHMENT A

RESOLUTION NO. 2021-979

Page 3 of 7

from the failure to construct planned local drainage facilities relative to development of property; and to prevent deterioration of public streets and other public facilities which would result from failure to construct planned local drainage facilities concurrently with development.

B. The fees adopted and collected pursuant to the drainage fee ordinances and this Resolution are to be used to finance only the public facilities shown on Exhibit "A", within each of the respective local drainage areas identified in Exhibit "B" hereto.

C. After considering said Map and said study and the analysis prepared by the District; the respective General Plans and community and specific plans prepared by the Development Departments of said County and Cities; and the information and testimony received at this public hearing, the Board of Directors approves said Map and said study, and incorporates such herein. The Board further finds that all new development in the subject area will generate the need for storm drainage facilities therein, and generates an unmet need for storm drainage facilities and services in said area.

D. There is a need in local drainage areas for storm drainage facilities which have not been constructed or have been constructed; said facilities have been called for in, or are consistent with, the General Plans. Development will contribute its fair share toward the facility costs in those local drainage areas listed in Exhibit "B" through payment of the respective drainage fees set forth therein.

ATTACHMENT A

RESOLUTION NO. 2021-979

Page 4 of 7

E. The facts and evidence presented establish that there is a reasonable relationship between the need for the described public facilities and the impacts of the types of development as described in Exhibits “A” and “B” for which the corresponding fee set forth in Exhibit “B” is charged. There is a reasonable relationship between the use of said fee and development of the lands in the service area for which the fee is charged, as these reasonable relationships or nexuses are described in more detail in the study and Map referred to above.

F. The Storm Drainage and Flood Control Master Plan Map attached hereto as Exhibit “A” and the storm drainage fee rate schedule set forth in Exhibit “B”, as adopted by Paragraphs 2 and 3 herein, revise the District’s Storm Drainage and Flood Control Master Plan, to conform to its General Plan and comply with Section 66483 of the California Government Code.

G. The cost estimates set forth in Exhibit “B” are reasonable cost estimates for constructing these facilities, and the fee schedule set forth therein is based on said estimates and is to generate fees from development which will not exceed the total of these costs.

NOW THEREFORE, it is hereby resolved by the Board of Directors of the Fresno Metropolitan Flood Control District that:

1. The above recitals are true and correct, and this Board so finds and determines.
2. This Resolution is exempt from further California Environmental Quality Act (CEQA) assessment per the provisions of Public Resources Code Section 21080(b)(8)(D).

ATTACHMENT A

RESOLUTION NO. 2021-979

Page 5 of 7

3. The Storm Drainage and Flood Control Master Plan is hereby amended to include that Storm Drain and Flood Control Master Plan Map attached hereto as Exhibit "A" and as supported by Exhibit "B".

4. The schedule of drainage fees for those respective local drainage areas listed in Exhibit "B" hereto is hereby adopted as set forth in said Exhibit "B". The District shall prepare a 2022-2023 schedule of drainage fees for each of its local drainage areas, which shall include the amendments adopted herein. Pursuant to California Government Code Section 66017, said schedule of drainage fees shall become effective no sooner than sixty (60) days from the date of adoption of this Resolution. In compliance with California Government Code Section 66017, the District's 2022-2023 schedule of drainage fees shall be effective as of March 1, 2022, in accordance with the drainage fee ordinances. Fees shall be paid in accordance with the drainage fee ordinances and as specified in said 2022-2023 drainage fee schedule.

5. The fee shall be used solely to pay: (a) costs related to the design, administration and construction of the described public storm water facilities; (b) for reimbursing the District for the development's fair share of those costs incurred by the District in the design and construction of the described public storm water facilities; or (c) to reimburse other developers who have constructed public facilities in each service area where those facilities were beyond that needed to mitigate the impacts of the other developers' project or projects and where reimbursement is provided for in the applicable Drainage Fee Ordinance.

ATTACHMENT A

RESOLUTION NO. 2021-979

Page 6 of 7

6. The District, pursuant to the Drainage Fee Ordinance, shall analyze and review the estimated cost of the described capital improvements for which this fee is charged, the continued or expanded need therefor, and the reasonable relationship between such facility needs and the varying types of development. The General Manager-Secretary shall report the findings to the Board of Directors and recommend any adjustment to this fee or other action as may be needed.

7. Pursuant to California Government Code Section 66022, any judicial action or proceeding to attack, review, set aside, void or annul this Resolution shall be brought within one hundred twenty (120) days of the adoption of this Resolution. Pursuant to California Government Code Section 66022, any judicial action or proceeding to attack, review, set aside, void, or annul the fee increase shall commence within one hundred twenty (120) days of the effective date of the increase, which is identified in Paragraph No. 4 hereinabove. Administrative appeal is a mandatory prerequisite to any such judicial action or proceeding. Such appeal shall be made in writing to the Director of Development of Public Works of the political subdivision in which the property subjected hereto is located (i.e., the City of Fresno, the City of Clovis or the County of Fresno). Such appeal must be made within sixty (60) days after the effective date hereof. The Director shall set the matter for hearing, conduct the hearing and render a decision within forty (40) days after such appeal is filed.

8. The Ordinances of the City of Fresno, City of Clovis, and the County of Fresno have an administrative mechanism whereby a property owner who seeks to develop property within the boundaries of the Fresno Metropolitan Flood Control District can challenge the

ATTACHMENT A

RESOLUTION NO. 2021-979

Page 7 of 7

fees imposed thereunder only by first paying said fees under protest. Developers of property within the Fresno Metropolitan Flood Control District shall adhere to the applicable ordinance of the City of Fresno, City of Clovis or the County of Fresno under which it is required that drainage fees must be paid before development is allowed, and that such fee may be paid under protest.

PASSED and ADOPTED by the Board of Directors of the District, this 15th day of December 2021 by the following vote:

AYES: Directors Garcia, Burleson, Fowler, Rastegar, Spina, and Busani

NOES: None

ABSENT: Director Auston

ABSTAIN: None

ATTACHMENT A

Exhibit A

- F.M.F.C.D. BOUNDARY
- DRAINAGE AREA BOUNDARY
- BQ DRAINAGE AREA DESIGNATION
- EXISTING PIPELINES
- DESIGN PIPELINES
- PROPOSED PIPELINES
- ACQUIRED BASIN FACILITY
- PROPOSED BASIN FACILITY
- NON-PLANNED AREAS
- AG USE FEE EXEMPTION
- CHANNELS AND CANALS
- RURAL STREAMS
- CITY SPHERE

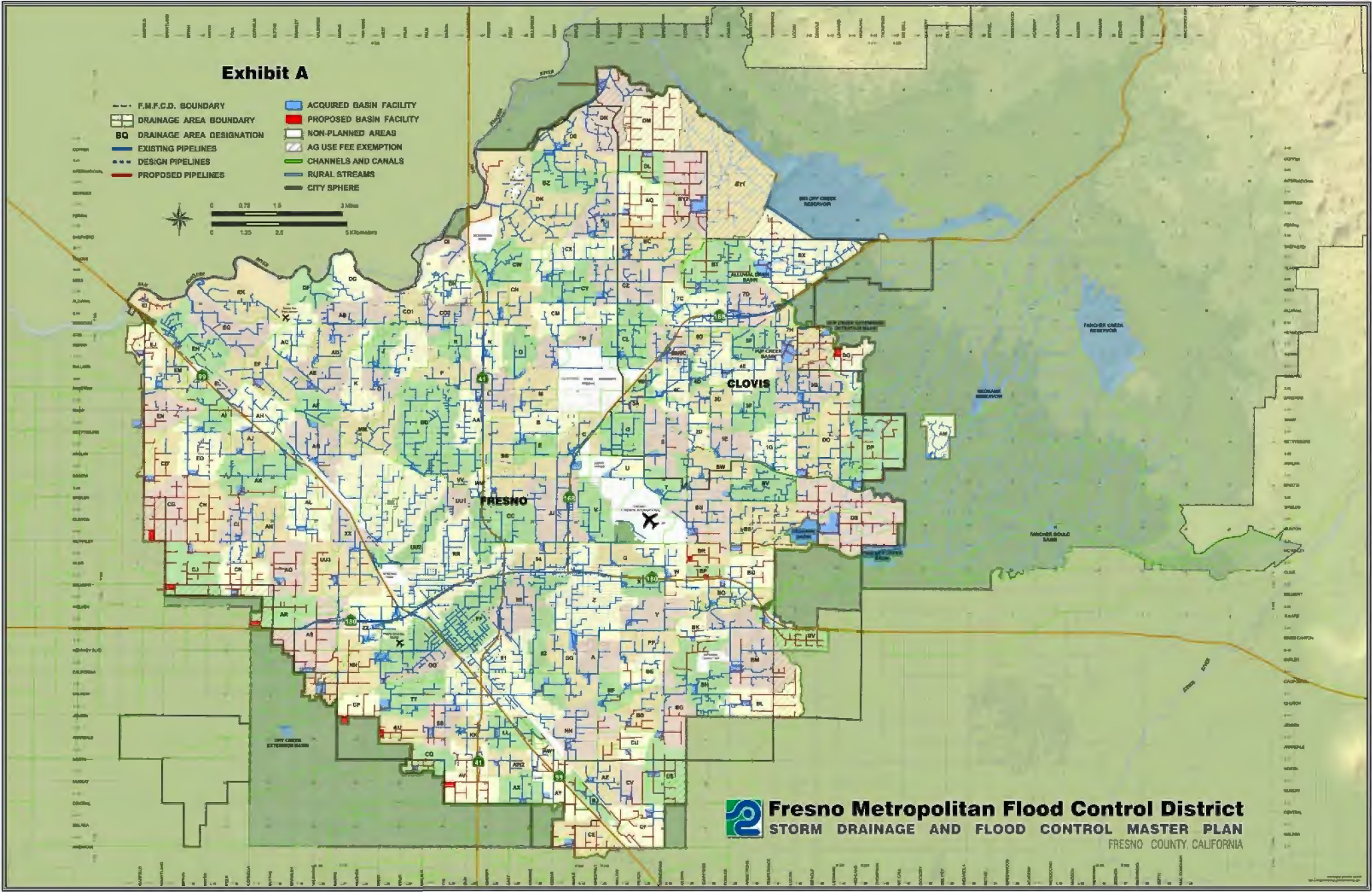

Fresno Metropolitan Flood Control District
STORM DRAINAGE AND FLOOD CONTROL MASTER PLAN
 FRESNO COUNTY, CALIFORNIA

ATTACHMENT A

2022 Drainage Fee Schedule with Amendments (County Schedule)

County schedule includes both City of Fresno and Clovis schedules

Exhibit B

Fresno Metropolitan Flood Control District



2022 DRAINAGE FEE SCHEDULE

Fresno County

Effective Date: 3/1/2022

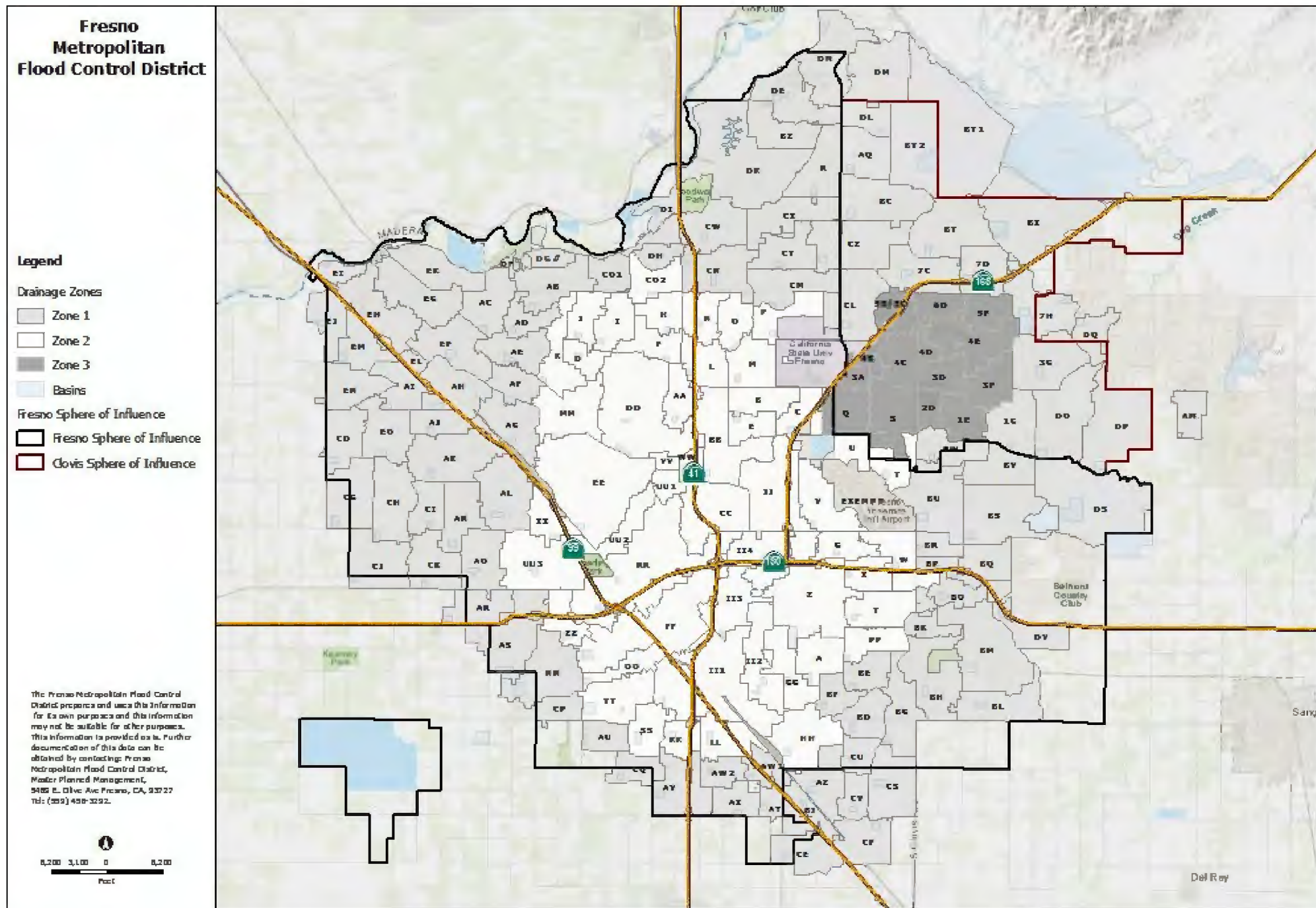

DRAINAGE FEE SCHEDULE FOR ZONE 1: PLANNED LOCAL DRAINAGE AREAS

Area		AE-5, A-L, O	A1, A2, RR	R-1-E, R-1-EH, R-A	R-1-A, R-1-AH	R-1-B, R-1-C, RE	R-1 40%	R-1 45%	R-1 50%	R-2, M-H	R-3	R-4, T-P	M-1, M-2, M-3, C-R, M-1-P, S-L	C-P, C-M, R-P	C-1, C-2, C-3, C-4, C-5, C-6, C-L, P	Total Cost
R	BASIN	\$1,430	\$1,630	\$2,050	\$2,450	\$2,870	\$3,070	\$3,220	\$3,380	\$3,380	\$3,780	\$4,600	\$6,690	\$7,170	\$7,680	\$3,037,290
	PIPE	\$1,840	\$2,080	\$2,770	\$3,010	\$3,260	\$3,390	\$3,500	\$3,600	\$3,600	\$3,850	\$4,110	\$4,780	\$5,050	\$5,330	\$2,830,980
	TOTAL	\$3,270	\$3,710	\$4,820	\$5,460	\$6,130	\$6,460	\$6,720	\$6,980	\$6,980	\$7,630	\$8,710	\$11,470	\$12,220	\$13,010	\$5,868,270
AB	BASIN	\$1,060	\$1,210	\$1,520	\$1,820	\$2,120	\$2,270	\$2,390	\$2,510	\$2,510	\$2,800	\$3,410	\$4,960	\$5,310	\$5,690	\$1,824,370
	PIPE	\$1,000	\$1,130	\$1,500	\$1,630	\$1,770	\$1,840	\$1,900	\$1,950	\$1,950	\$2,090	\$2,230	\$2,590	\$2,740	\$2,890	\$1,420,070
	TOTAL	\$2,060	\$2,340	\$3,020	\$3,450	\$3,890	\$4,110	\$4,290	\$4,460	\$4,460	\$4,890	\$5,640	\$7,550	\$8,050	\$8,580	\$3,244,440
AC	BASIN	\$640	\$730	\$920	\$1,100	\$1,280	\$1,370	\$1,440	\$1,520	\$1,520	\$1,700	\$2,060	\$3,000	\$3,210	\$3,440	\$1,095,117
	PIPE	\$890	\$1,010	\$1,340	\$1,460	\$1,580	\$1,650	\$1,700	\$1,740	\$1,740	\$1,870	\$1,990	\$2,320	\$2,450	\$2,580	\$1,164,819
	TOTAL	\$1,530	\$1,740	\$2,260	\$2,560	\$2,860	\$3,020	\$3,140	\$3,260	\$3,260	\$3,570	\$4,050	\$5,320	\$5,660	\$6,020	\$2,259,936
AD	BASIN	\$1,480	\$1,690	\$2,120	\$2,530	\$2,960	\$3,170	\$3,330	\$3,490	\$3,490	\$3,910	\$4,750	\$6,910	\$7,400	\$7,930	\$1,204,600
	PIPE	\$480	\$540	\$720	\$780	\$840	\$880	\$910	\$930	\$930	\$1,000	\$1,060	\$1,230	\$1,310	\$1,380	\$330,500
	TOTAL	\$1,960	\$2,230	\$2,840	\$3,310	\$3,800	\$4,050	\$4,240	\$4,420	\$4,420	\$4,910	\$5,810	\$8,140	\$8,710	\$9,310	\$1,535,100
AE	BASIN	\$1,940	\$2,220	\$2,780	\$3,320	\$3,890	\$4,160	\$4,370	\$4,590	\$4,590	\$5,130	\$6,240	\$9,070	\$9,720	\$10,420	\$2,734,680
	PIPE	\$630	\$710	\$950	\$1,030	\$1,120	\$1,160	\$1,200	\$1,230	\$1,230	\$1,320	\$1,410	\$1,640	\$1,730	\$1,830	\$716,550
	TOTAL	\$2,570	\$2,930	\$3,730	\$4,350	\$5,010	\$5,320	\$5,570	\$5,820	\$5,820	\$6,450	\$7,650	\$10,710	\$11,450	\$12,250	\$3,451,230
AF	BASIN	\$900	\$1,030	\$1,290	\$1,540	\$1,800	\$1,930	\$2,020	\$2,120	\$2,120	\$2,370	\$2,890	\$4,200	\$4,500	\$4,820	\$1,512,650
	PIPE	\$500	\$570	\$760	\$820	\$890	\$930	\$960	\$980	\$980	\$1,050	\$1,120	\$1,300	\$1,380	\$1,460	\$510,250
	TOTAL	\$1,400	\$1,600	\$2,050	\$2,360	\$2,690	\$2,860	\$2,980	\$3,100	\$3,100	\$3,420	\$4,010	\$5,500	\$5,880	\$6,280	\$2,022,900
AG	BASIN	\$520	\$590	\$740	\$880	\$1,030	\$1,110	\$1,160	\$1,220	\$1,220	\$1,360	\$1,660	\$2,410	\$2,580	\$2,770	\$1,431,120
	PIPE	\$1,710	\$1,930	\$2,570	\$2,790	\$3,030	\$3,150	\$3,250	\$3,340	\$3,340	\$3,580	\$3,820	\$4,430	\$4,690	\$4,950	\$2,888,080
	TOTAL	\$2,230	\$2,520	\$3,310	\$3,670	\$4,060	\$4,260	\$4,410	\$4,560	\$4,560	\$4,940	\$5,480	\$6,840	\$7,270	\$7,720	\$4,319,200
AH	BASIN	\$1,490	\$1,700	\$2,130	\$2,540	\$2,980	\$3,180	\$3,350	\$3,510	\$3,510	\$3,930	\$4,780	\$6,950	\$7,440	\$7,970	\$4,696,880
	PIPE	\$2,330	\$2,630	\$3,490	\$3,800	\$4,120	\$4,290	\$4,430	\$4,540	\$4,540	\$4,870	\$5,190	\$6,030	\$6,380	\$6,730	\$4,237,520
	TOTAL	\$3,820	\$4,330	\$5,620	\$6,340	\$7,100	\$7,470	\$7,780	\$8,050	\$8,050	\$8,800	\$9,970	\$12,980	\$13,820	\$14,700	\$8,934,400
AI	BASIN	\$1,660	\$1,890	\$2,370	\$2,830	\$3,310	\$3,550	\$3,730	\$3,910	\$3,910	\$4,370	\$5,320	\$7,740	\$8,280	\$8,880	\$2,730,960
	PIPE	\$3,610	\$4,070	\$5,410	\$5,880	\$6,380	\$6,630	\$6,850	\$7,030	\$7,030	\$7,540	\$8,040	\$9,340	\$9,880	\$10,420	\$3,897,710
	TOTAL	\$5,270	\$5,960	\$7,780	\$8,710	\$9,690	\$10,180	\$10,580	\$10,940	\$10,940	\$11,910	\$13,360	\$17,080	\$18,160	\$19,300	\$6,628,670
AJ	BASIN	\$1,930	\$2,200	\$2,750	\$3,290	\$3,850	\$4,120	\$4,330	\$4,550	\$4,550	\$5,080	\$6,180	\$8,990	\$9,630	\$10,320	\$1,741,860
	PIPE	\$590	\$670	\$890	\$970	\$1,050	\$1,090	\$1,130	\$1,160	\$1,160	\$1,240	\$1,320	\$1,540	\$1,620	\$1,710	\$435,470
	TOTAL	\$2,520	\$2,870	\$3,640	\$4,260	\$4,900	\$5,210	\$5,460	\$5,710	\$5,710	\$6,320	\$7,500	\$10,530	\$11,250	\$12,030	\$2,177,330
AK	BASIN	\$1,170	\$1,330	\$1,670	\$2,000	\$2,340	\$2,500	\$2,630	\$2,760	\$2,760	\$3,090	\$3,750	\$5,460	\$5,840	\$6,260	\$3,554,090
	PIPE	\$2,100	\$2,380	\$3,150	\$3,430	\$3,720	\$3,870	\$3,990	\$4,100	\$4,100	\$4,390	\$4,690	\$5,440	\$5,760	\$6,080	\$4,768,210
	TOTAL	\$3,270	\$3,710	\$4,820	\$5,430	\$6,060	\$6,370	\$6,620	\$6,860	\$6,860	\$7,480	\$8,440	\$10,900	\$11,600	\$12,340	\$8,322,300
AL	BASIN	\$1,150	\$1,310	\$1,640	\$1,960	\$2,300	\$2,460	\$2,580	\$2,710	\$2,710	\$3,030	\$3,690	\$5,360	\$5,740	\$6,150	\$2,803,410
	PIPE	\$2,490	\$2,810	\$3,730	\$4,050	\$4,400	\$4,580	\$4,720	\$4,850	\$4,850	\$5,200	\$5,540	\$6,440	\$6,810	\$7,190	\$4,650,720
	TOTAL	\$3,640	\$4,120	\$5,370	\$6,010	\$6,700	\$7,040	\$7,300	\$7,560	\$7,560	\$8,230	\$9,230	\$11,800	\$12,550	\$13,340	\$7,454,130
AM	BASIN	\$2,370	\$2,370	\$2,970	\$3,550	\$4,150	\$4,450	\$4,670	\$4,900	\$4,900	\$5,480	\$6,670	\$9,700	\$10,390	\$11,130	\$1,260,966
	PIPE	\$5,950	\$5,950	\$7,900	\$8,590	\$9,330	\$9,700	\$10,010	\$10,280	\$10,280	\$11,010	\$11,750	\$13,650	\$14,440	\$15,230	\$2,886,860
	TOTAL	\$8,320	\$8,320	\$10,870	\$12,140	\$13,480	\$14,150	\$14,680	\$15,180	\$15,180	\$16,490	\$18,420	\$23,350	\$24,830	\$26,360	\$4,147,826

DRAINAGE FEE SCHEDULE FOR ZONE 1: PLANNED LOCAL DRAINAGE AREAS

Area		AE-5, A-L, O	A1, A2, RR	R-1-E, R-1-EH, R-A	R-1-A, R-1-AH	R-1-B, R-1-C, RE	R-1 40%	R-1 45%	R-1 50%	R-2, M-H	R-3	R-4, T-P	M-1, M-2, M-3, C-R, M-1-P, S-L	C-P, C-M, R-P	C-1, C-2, C-3, C-4, C-5, C-6, C-L, P	Total Cost
AN	BASIN	\$1,860	\$2,120	\$2,660	\$3,190	\$3,730	\$3,990	\$4,190	\$4,400	\$4,400	\$4,920	\$5,980	\$8,700	\$9,320	\$9,990	\$2,631,910
	PIPE	\$1,950	\$2,200	\$2,920	\$3,170	\$3,440	\$3,580	\$3,700	\$3,790	\$3,790	\$4,070	\$4,340	\$5,040	\$5,330	\$5,620	\$2,318,090
	TOTAL	\$3,810	\$4,320	\$5,580	\$6,360	\$7,170	\$7,570	\$7,890	\$8,190	\$8,190	\$8,990	\$10,320	\$13,740	\$14,650	\$15,610	\$4,950,000
AO	BASIN	\$1,790	\$2,040	\$2,560	\$3,060	\$3,580	\$3,830	\$4,030	\$4,220	\$4,220	\$4,720	\$5,740	\$8,360	\$8,950	\$9,590	\$3,220,500
	PIPE	\$5,340	\$6,040	\$8,010	\$8,710	\$9,460	\$9,830	\$10,150	\$10,420	\$10,420	\$11,170	\$11,910	\$13,840	\$14,640	\$15,440	\$7,201,430
	TOTAL	\$7,130	\$8,080	\$10,570	\$11,770	\$13,040	\$13,660	\$14,180	\$14,640	\$14,640	\$15,890	\$17,650	\$22,200	\$23,590	\$25,030	\$10,421,930
AQ	BASIN	\$1,790	\$2,040	\$2,560	\$3,060	\$3,580	\$3,830	\$4,030	\$4,230	\$4,230	\$4,730	\$5,750	\$8,360	\$8,950	\$9,600	\$3,855,130
	PIPE	\$4,880	\$5,510	\$7,320	\$7,950	\$8,630	\$8,980	\$9,270	\$9,510	\$9,510	\$10,200	\$10,880	\$12,630	\$13,370	\$14,100	\$6,891,230
	TOTAL	\$6,670	\$7,550	\$9,880	\$11,010	\$12,210	\$12,810	\$13,300	\$13,740	\$13,740	\$14,930	\$16,630	\$20,990	\$22,320	\$23,700	\$10,746,360
AR	BASIN	\$1,980	\$2,260	\$2,830	\$3,390	\$3,960	\$4,240	\$4,460	\$4,680	\$4,680	\$5,230	\$6,360	\$9,250	\$9,910	\$10,620	\$4,075,270
	PIPE	\$6,650	\$7,520	\$9,980	\$10,850	\$11,780	\$12,240	\$12,640	\$12,970	\$12,970	\$13,910	\$14,840	\$17,230	\$18,230	\$19,230	\$8,468,130
	TOTAL	\$8,630	\$9,780	\$12,810	\$14,240	\$15,740	\$16,480	\$17,100	\$17,650	\$17,650	\$19,140	\$21,200	\$26,480	\$28,140	\$29,850	\$12,543,400
AS	BASIN	\$1,520	\$1,730	\$2,180	\$2,600	\$3,040	\$3,260	\$3,420	\$3,590	\$3,590	\$4,020	\$4,880	\$7,110	\$7,610	\$8,160	\$4,816,410
	PIPE	\$5,510	\$6,230	\$8,270	\$8,980	\$9,760	\$10,140	\$10,470	\$10,750	\$10,750	\$11,520	\$12,290	\$14,280	\$15,100	\$15,930	\$12,281,120
	TOTAL	\$7,030	\$7,960	\$10,450	\$11,580	\$12,800	\$13,400	\$13,890	\$14,340	\$14,340	\$15,540	\$17,170	\$21,390	\$22,710	\$24,090	\$17,097,530
AU	BASIN	\$4,090	\$4,660	\$5,850	\$6,990	\$8,180	\$8,750	\$9,200	\$9,650	\$9,650	\$10,790	\$13,120	\$19,090	\$20,440	\$21,920	\$3,538,510
	PIPE	\$4,760	\$5,370	\$7,130	\$7,750	\$8,420	\$8,750	\$9,040	\$9,270	\$9,270	\$9,940	\$10,610	\$12,320	\$13,030	\$13,740	\$3,368,730
	TOTAL	\$8,850	\$10,030	\$12,980	\$14,740	\$16,600	\$17,500	\$18,240	\$18,920	\$18,920	\$20,730	\$23,730	\$31,410	\$33,470	\$35,660	\$6,907,240
AV	BASIN	\$1,630	\$1,860	\$2,330	\$2,790	\$3,260	\$3,490	\$3,670	\$3,850	\$3,850	\$4,300	\$5,230	\$7,610	\$8,150	\$8,730	\$5,506,580
	PIPE	\$7,690	\$8,680	\$11,530	\$12,530	\$13,600	\$14,140	\$14,600	\$14,990	\$14,990	\$16,060	\$17,140	\$19,900	\$21,060	\$22,210	\$14,708,180
	TOTAL	\$9,320	\$10,540	\$13,860	\$15,320	\$16,860	\$17,630	\$18,270	\$18,840	\$18,840	\$20,360	\$22,370	\$27,510	\$29,210	\$30,940	\$20,214,760
AW1	BASIN	\$1,330	\$1,510	\$1,900	\$2,270	\$2,650	\$2,840	\$2,980	\$3,130	\$3,130	\$3,500	\$4,260	\$6,190	\$6,630	\$7,110	\$1,952,330
	PIPE	\$7,640	\$8,630	\$11,460	\$12,450	\$13,520	\$14,050	\$14,510	\$14,890	\$14,890	\$15,960	\$17,030	\$19,780	\$20,930	\$22,070	\$6,234,790
	TOTAL	\$8,970	\$10,140	\$13,360	\$14,720	\$16,170	\$16,890	\$17,490	\$18,020	\$18,020	\$19,460	\$21,290	\$25,970	\$27,560	\$29,180	\$8,187,120
AW2	BASIN	\$990	\$1,130	\$1,420	\$1,700	\$1,990	\$2,130	\$2,240	\$2,350	\$2,350	\$2,620	\$3,190	\$4,640	\$4,970	\$5,330	\$1,539,010
	PIPE	\$990	\$1,120	\$1,490	\$1,620	\$1,760	\$1,830	\$1,890	\$1,940	\$1,940	\$2,080	\$2,220	\$2,580	\$2,730	\$2,870	\$854,280
	TOTAL	\$1,980	\$2,250	\$2,910	\$3,320	\$3,750	\$3,960	\$4,130	\$4,290	\$4,290	\$4,700	\$5,410	\$7,220	\$7,700	\$8,200	\$2,393,290
AX	BASIN	\$1,290	\$1,470	\$1,850	\$2,210	\$2,590	\$2,770	\$2,910	\$3,050	\$3,050	\$3,420	\$4,150	\$6,040	\$6,470	\$6,930	\$2,047,230
	PIPE	\$2,220	\$2,510	\$3,330	\$3,620	\$3,930	\$4,080	\$4,220	\$4,330	\$4,330	\$4,640	\$4,950	\$5,750	\$6,080	\$6,410	\$1,947,650
	TOTAL	\$3,510	\$3,980	\$5,180	\$5,830	\$6,520	\$6,850	\$7,130	\$7,380	\$7,380	\$8,060	\$9,100	\$11,790	\$12,550	\$13,340	\$3,994,880
AY	BASIN	\$1,890	\$2,150	\$2,700	\$3,230	\$3,780	\$4,040	\$4,250	\$4,460	\$4,460	\$4,990	\$6,060	\$8,820	\$9,440	\$10,120	\$3,443,240
	PIPE	\$3,290	\$3,720	\$4,940	\$5,360	\$5,830	\$6,060	\$6,250	\$6,420	\$6,420	\$6,880	\$7,340	\$8,520	\$9,020	\$9,510	\$3,327,410
	TOTAL	\$5,180	\$5,870	\$7,640	\$8,590	\$9,610	\$10,100	\$10,500	\$10,880	\$10,880	\$11,870	\$13,400	\$17,340	\$18,460	\$19,630	\$6,770,650
AZ	BASIN	\$560	\$640	\$810	\$960	\$1,130	\$1,210	\$1,270	\$1,330	\$1,330	\$1,490	\$1,810	\$2,630	\$2,820	\$3,020	\$1,517,460
	PIPE	\$2,390	\$2,700	\$3,580	\$3,890	\$4,220	\$4,390	\$4,530	\$4,650	\$4,650	\$4,990	\$5,320	\$6,180	\$6,540	\$6,890	\$3,736,100
	TOTAL	\$2,950	\$3,340	\$4,390	\$4,850	\$5,350	\$5,600	\$5,800	\$5,980	\$5,980	\$6,480	\$7,130	\$8,810	\$9,360	\$9,910	\$5,253,560
BC	BASIN	\$1,820	\$2,080	\$2,610	\$3,120	\$3,640	\$3,900	\$4,100	\$4,300	\$4,300	\$4,810	\$5,850	\$8,510	\$9,110	\$9,770	\$5,005,980
	PIPE	\$3,030	\$3,430	\$4,550	\$4,940	\$5,370	\$5,580	\$5,760	\$5,910	\$5,910	\$6,340	\$6,760	\$7,850	\$8,310	\$8,760	\$6,117,560
	TOTAL	\$4,850	\$5,510	\$7,160	\$8,060	\$9,010	\$9,480	\$9,860	\$10,210	\$10,210	\$11,150	\$12,610	\$16,360	\$17,420	\$18,530	\$11,123,540

DRAINAGE FEE SCHEDULE FOR ZONE 1: PLANNED LOCAL DRAINAGE AREAS

Area		AE-5, A-L, O	A1, A2, RR	R-1-E, R-1-EH, R-A	R-1-A, R-1-AH	R-1-B, R-1-C, RE	R-1 40%	R-1 45%	R-1 50%	R-2, M-H	R-3	R-4, T-P	M-1, M-2, M-3, C-R, M-1-P, S-L	C-P, C-M, R-P	C-1, C-2, C-3, C-4, C-5, C-6, C-L, P	Total Cost
BD	BASIN	\$1,510	\$1,720	\$2,160	\$2,580	\$3,020	\$3,230	\$3,390	\$3,560	\$3,560	\$3,980	\$4,840	\$7,050	\$7,540	\$8,090	\$2,512,240
	PIPE	\$3,190	\$3,610	\$4,790	\$5,210	\$5,650	\$5,880	\$6,070	\$6,230	\$6,230	\$6,670	\$7,120	\$8,270	\$8,750	\$9,230	\$3,556,080
	TOTAL	\$4,700	\$5,330	\$6,950	\$7,790	\$8,670	\$9,110	\$9,460	\$9,790	\$9,790	\$10,650	\$11,960	\$15,320	\$16,290	\$17,320	\$6,068,320
BE	BASIN	\$1,530	\$1,740	\$2,180	\$2,610	\$3,050	\$3,260	\$3,430	\$3,600	\$3,600	\$4,030	\$4,900	\$7,120	\$7,630	\$8,180	\$1,397,560
	PIPE	\$2,680	\$3,020	\$4,010	\$4,360	\$4,740	\$4,920	\$5,080	\$5,220	\$5,220	\$5,590	\$5,970	\$6,930	\$7,330	\$7,730	\$2,100,940
	TOTAL	\$4,210	\$4,760	\$6,190	\$6,970	\$7,790	\$8,180	\$8,510	\$8,820	\$8,820	\$9,620	\$10,870	\$14,050	\$14,960	\$15,910	\$3,498,500
BF	BASIN	\$2,080	\$2,380	\$2,980	\$3,570	\$4,170	\$4,460	\$4,690	\$4,920	\$4,920	\$5,500	\$6,690	\$9,740	\$10,420	\$11,180	\$1,797,290
	PIPE	\$1,390	\$1,570	\$2,080	\$2,260	\$2,460	\$2,550	\$2,640	\$2,710	\$2,710	\$2,900	\$3,090	\$3,590	\$3,800	\$4,010	\$973,050
	TOTAL	\$3,470	\$3,950	\$5,060	\$5,830	\$6,630	\$7,010	\$7,330	\$7,630	\$7,630	\$8,400	\$9,780	\$13,330	\$14,220	\$15,190	\$2,770,340
BG	BASIN	\$1,730	\$1,980	\$2,480	\$2,970	\$3,470	\$3,710	\$3,900	\$4,090	\$4,090	\$4,580	\$5,570	\$8,100	\$8,670	\$9,300	\$4,050,010
	PIPE	\$3,610	\$4,080	\$5,420	\$5,890	\$6,390	\$6,640	\$6,860	\$7,040	\$7,040	\$7,550	\$8,050	\$9,350	\$9,890	\$10,430	\$5,639,280
	TOTAL	\$5,340	\$6,060	\$7,900	\$8,860	\$9,860	\$10,350	\$10,760	\$11,130	\$11,130	\$12,130	\$13,620	\$17,450	\$18,560	\$19,730	\$9,689,290
BH	BASIN	\$1,010	\$1,150	\$1,440	\$1,730	\$2,020	\$2,160	\$2,270	\$2,380	\$2,380	\$2,670	\$3,240	\$4,720	\$5,050	\$5,420	\$2,026,790
	PIPE	\$4,360	\$4,930	\$6,550	\$7,110	\$7,720	\$8,030	\$8,290	\$8,510	\$8,510	\$9,120	\$9,730	\$11,300	\$11,960	\$12,610	\$7,690,260
	TOTAL	\$5,370	\$6,080	\$7,990	\$8,840	\$9,740	\$10,190	\$10,560	\$10,890	\$10,890	\$11,790	\$12,970	\$16,020	\$17,010	\$18,030	\$9,717,050
BJ	BASIN	\$990	\$1,120	\$1,410	\$1,680	\$1,970	\$2,110	\$2,220	\$2,330	\$2,330	\$2,600	\$3,160	\$4,600	\$4,930	\$5,280	\$1,225,630
	PIPE	\$3,450	\$3,900	\$5,180	\$5,630	\$6,110	\$6,350	\$6,560	\$6,730	\$6,730	\$7,220	\$7,700	\$8,940	\$9,460	\$9,980	\$2,376,340
	TOTAL	\$4,440	\$5,020	\$6,590	\$7,310	\$8,080	\$8,460	\$8,780	\$9,060	\$9,060	\$9,820	\$10,860	\$13,540	\$14,390	\$15,260	\$3,601,970
BK	BASIN	\$2,370	\$2,710	\$3,390	\$4,060	\$4,750	\$5,080	\$5,340	\$5,600	\$5,600	\$6,270	\$7,620	\$11,080	\$11,870	\$12,720	\$2,407,350
	PIPE	\$2,930	\$3,310	\$4,400	\$4,780	\$5,190	\$5,390	\$5,570	\$5,710	\$5,710	\$6,120	\$6,530	\$7,590	\$8,030	\$8,470	\$1,893,940
	TOTAL	\$5,300	\$6,020	\$7,790	\$8,840	\$9,940	\$10,470	\$10,910	\$11,310	\$11,310	\$12,390	\$14,150	\$18,670	\$19,900	\$21,190	\$4,301,290
BL	BASIN	\$1,690	\$1,930	\$2,420	\$2,890	\$3,380	\$3,620	\$3,810	\$3,990	\$3,990	\$4,460	\$5,430	\$7,900	\$8,460	\$9,060	\$4,949,210
	PIPE	\$5,260	\$5,940	\$7,890	\$8,570	\$9,310	\$9,680	\$9,990	\$10,260	\$10,260	\$10,990	\$11,730	\$13,620	\$14,410	\$15,200	\$9,662,820
	TOTAL	\$6,950	\$7,870	\$10,310	\$11,460	\$12,690	\$13,300	\$13,800	\$14,250	\$14,250	\$15,450	\$17,160	\$21,520	\$22,870	\$24,260	\$14,612,030
BM	BASIN	\$910	\$1,040	\$1,300	\$1,560	\$1,820	\$1,950	\$2,050	\$2,150	\$2,150	\$2,400	\$2,920	\$4,250	\$4,550	\$4,880	\$3,714,150
	PIPE	\$3,980	\$4,500	\$5,980	\$6,490	\$7,050	\$7,330	\$7,570	\$7,770	\$7,770	\$8,330	\$8,890	\$10,320	\$10,920	\$11,520	\$12,016,230
	TOTAL	\$4,890	\$5,540	\$7,280	\$8,050	\$8,870	\$9,280	\$9,620	\$9,920	\$9,920	\$10,730	\$11,810	\$14,570	\$15,470	\$16,400	\$15,730,380
BO	BASIN	\$1,620	\$1,840	\$2,310	\$2,770	\$3,230	\$3,460	\$3,640	\$3,820	\$3,820	\$4,270	\$5,190	\$7,550	\$8,090	\$8,670	\$1,849,550
	PIPE	\$1,970	\$2,230	\$2,960	\$3,220	\$3,500	\$3,630	\$3,750	\$3,850	\$3,850	\$4,130	\$4,400	\$5,110	\$5,410	\$5,710	\$1,721,030
	TOTAL	\$3,590	\$4,070	\$5,270	\$5,990	\$6,730	\$7,090	\$7,390	\$7,670	\$7,670	\$8,400	\$9,590	\$12,660	\$13,500	\$14,380	\$3,570,580
BP	BASIN	\$3,520	\$4,020	\$5,040	\$6,030	\$7,050	\$7,540	\$7,930	\$8,320	\$8,320	\$9,310	\$11,310	\$16,460	\$17,620	\$18,890	\$2,328,970
	PIPE	\$4,570	\$5,160	\$6,850	\$7,440	\$8,080	\$8,400	\$8,680	\$8,910	\$8,910	\$9,540	\$10,180	\$11,830	\$12,510	\$13,200	\$1,673,570
	TOTAL	\$8,090	\$9,180	\$11,890	\$13,470	\$15,130	\$15,940	\$16,610	\$17,230	\$17,230	\$18,850	\$21,490	\$28,290	\$30,130	\$32,090	\$4,002,540
BQ	BASIN	\$1,530	\$1,750	\$2,190	\$2,620	\$3,070	\$3,280	\$3,450	\$3,620	\$3,620	\$4,050	\$4,920	\$7,160	\$7,660	\$8,210	\$2,799,660
	PIPE	\$3,780	\$4,270	\$5,660	\$6,150	\$6,680	\$6,950	\$7,170	\$7,360	\$7,360	\$7,890	\$8,420	\$9,780	\$10,350	\$10,910	\$4,414,650
	TOTAL	\$5,310	\$6,020	\$7,850	\$8,770	\$9,750	\$10,230	\$10,620	\$10,980	\$10,980	\$11,940	\$13,340	\$16,940	\$18,010	\$19,120	\$7,214,310
BR	BASIN	\$2,330	\$2,660	\$3,330	\$3,990	\$4,660	\$4,990	\$5,250	\$5,500	\$5,500	\$6,160	\$7,490	\$10,890	\$11,660	\$12,500	\$2,973,340
	PIPE	\$4,170	\$4,710	\$6,260	\$6,800	\$7,380	\$7,680	\$7,930	\$8,130	\$8,130	\$8,720	\$9,300	\$10,800	\$11,430	\$12,060	\$2,949,740
	TOTAL	\$6,500	\$7,370	\$9,590	\$10,790	\$12,040	\$12,670	\$13,180	\$13,630	\$13,630	\$14,880	\$16,790	\$21,690	\$23,090	\$24,560	\$5,923,080

DRAINAGE FEE SCHEDULE FOR ZONE 1: PLANNED LOCAL DRAINAGE AREAS

Area		AE-5, A-L, O	A1, A2, RR	R-1-E, R-1-EH, R-A	R-1-A, R-1-AH	R-1-B, R-1-C, RE	R-1 40%	R-1 45%	R-1 50%	R-2, M-H	R-3	R-4, T-P	M-1, M-2, M-3, C-R, M-1-P, S-L	C-P, C-M, R-P	C-1, C-2, C-3, C-4, C-5, C-6, C-L, P	Total Cost
BS	BASIN	\$1,700	\$1,930	\$2,430	\$2,900	\$3,390	\$3,630	\$3,820	\$4,000	\$4,000	\$4,480	\$5,440	\$7,920	\$8,480	\$9,090	\$4,954,320
	PIPE	\$5,200	\$5,880	\$7,810	\$8,480	\$9,210	\$9,580	\$9,890	\$10,150	\$10,150	\$10,880	\$11,610	\$13,480	\$14,260	\$15,040	\$11,699,310
	TOTAL	\$6,900	\$7,810	\$10,240	\$11,380	\$12,600	\$13,210	\$13,710	\$14,150	\$14,150	\$15,360	\$17,050	\$21,400	\$22,740	\$24,130	\$16,653,630
BT	BASIN	\$2,330	\$2,650	\$3,330	\$3,980	\$4,660	\$4,980	\$5,240	\$5,490	\$5,490	\$6,150	\$7,470	\$10,870	\$11,640	\$12,480	\$4,836,130
	PIPE	\$4,850	\$5,490	\$7,280	\$7,910	\$8,590	\$8,930	\$9,220	\$9,470	\$9,470	\$10,150	\$10,830	\$12,570	\$13,300	\$14,030	\$8,899,510
	TOTAL	\$7,180	\$8,140	\$10,610	\$11,890	\$13,250	\$13,910	\$14,460	\$14,960	\$14,960	\$16,300	\$18,300	\$23,440	\$24,940	\$26,510	\$13,735,640
BU	BASIN	\$550	\$630	\$790	\$940	\$1,100	\$1,180	\$1,240	\$1,300	\$1,300	\$1,450	\$1,760	\$2,570	\$2,750	\$2,940	\$2,468,350
	PIPE	\$2,020	\$2,280	\$3,030	\$3,290	\$3,580	\$3,720	\$3,840	\$3,940	\$3,940	\$4,220	\$4,500	\$5,230	\$5,530	\$5,840	\$5,320,610
	TOTAL	\$2,570	\$2,910	\$3,820	\$4,230	\$4,680	\$4,900	\$5,080	\$5,240	\$5,240	\$5,670	\$6,260	\$7,800	\$8,280	\$8,780	\$7,788,960
BV	BASIN	\$1,000	\$1,140	\$1,430	\$1,720	\$2,010	\$2,150	\$2,260	\$2,370	\$2,370	\$2,650	\$3,220	\$4,680	\$5,020	\$5,380	\$1,442,990
	PIPE	\$2,280	\$2,570	\$3,420	\$3,710	\$4,030	\$4,190	\$4,330	\$4,440	\$4,440	\$4,760	\$5,080	\$5,900	\$6,240	\$6,580	\$2,691,610
	TOTAL	\$3,280	\$3,710	\$4,850	\$5,430	\$6,040	\$6,340	\$6,590	\$6,810	\$6,810	\$7,410	\$8,300	\$10,580	\$11,260	\$11,960	\$4,134,600
BW	BASIN	\$970	\$1,110	\$1,390	\$1,660	\$1,940	\$2,080	\$2,190	\$2,300	\$2,300	\$2,570	\$3,120	\$4,540	\$4,860	\$5,210	\$1,211,930
	PIPE	\$1,090	\$1,240	\$1,640	\$1,780	\$1,940	\$2,010	\$2,080	\$2,130	\$2,130	\$2,290	\$2,440	\$2,830	\$3,000	\$3,160	\$1,082,900
	TOTAL	\$2,060	\$2,350	\$3,030	\$3,440	\$3,880	\$4,090	\$4,270	\$4,430	\$4,430	\$4,860	\$5,560	\$7,370	\$7,860	\$8,370	\$2,294,830
BX	BASIN	\$1,550	\$1,760	\$2,210	\$2,650	\$3,100	\$3,310	\$3,480	\$3,650	\$3,650	\$4,090	\$4,970	\$7,230	\$7,740	\$8,300	\$6,284,770
	PIPE	\$2,960	\$3,340	\$4,430	\$4,820	\$5,230	\$5,440	\$5,620	\$5,770	\$5,770	\$6,180	\$6,590	\$7,660	\$8,100	\$8,540	\$9,816,340
	TOTAL	\$4,510	\$5,100	\$6,640	\$7,470	\$8,330	\$8,750	\$9,100	\$9,420	\$9,420	\$10,270	\$11,560	\$14,890	\$15,840	\$16,840	\$16,101,110
*Note: A surcharge fee is in effect per Board Resolution Nos. 2017-864 & 2018-908.																
BY1	BASIN	\$1,360	\$1,550	\$1,940	\$2,320	\$2,710	\$2,900	\$3,050	\$3,200	\$3,200	\$3,580	\$4,350	\$6,340	\$6,780	\$7,270	\$3,732,900
	PIPE	\$950	\$1,080	\$1,430	\$1,550	\$1,690	\$1,750	\$1,810	\$1,860	\$1,860	\$1,990	\$2,120	\$2,470	\$2,610	\$2,750	\$2,578,230
	TOTAL	\$2,310	\$2,630	\$3,370	\$3,870	\$4,400	\$4,650	\$4,860	\$5,060	\$5,060	\$5,570	\$6,470	\$8,810	\$9,390	\$10,020	\$6,311,130
BY2	BASIN	\$1,820	\$2,070	\$2,600	\$3,110	\$3,640	\$3,890	\$4,090	\$4,290	\$4,290	\$4,800	\$5,840	\$8,490	\$9,090	\$9,750	\$4,277,390
	PIPE	\$7,210	\$8,150	\$10,820	\$11,760	\$12,770	\$13,270	\$13,710	\$14,070	\$14,070	\$15,080	\$16,090	\$18,680	\$19,770	\$20,850	\$14,222,460
	TOTAL	\$9,030	\$10,220	\$13,420	\$14,870	\$16,410	\$17,160	\$17,800	\$18,360	\$18,360	\$19,880	\$21,930	\$27,170	\$28,860	\$30,600	\$18,499,850
BZ	BASIN	\$2,830	\$3,230	\$4,050	\$4,850	\$5,670	\$6,070	\$6,380	\$6,690	\$6,690	\$7,480	\$9,100	\$13,240	\$14,170	\$15,190	\$3,600,920
	PIPE	\$2,020	\$2,280	\$3,030	\$3,290	\$3,570	\$3,710	\$3,830	\$3,930	\$3,930	\$4,220	\$4,500	\$5,220	\$5,530	\$5,830	\$2,176,590
	TOTAL	\$4,850	\$5,510	\$7,080	\$8,140	\$9,240	\$9,780	\$10,210	\$10,620	\$10,620	\$11,700	\$13,600	\$18,460	\$19,700	\$21,020	\$5,777,510
CD	BASIN	\$2,240	\$2,560	\$3,210	\$3,840	\$4,490	\$4,800	\$5,050	\$5,300	\$5,300	\$5,930	\$7,210	\$10,480	\$11,220	\$12,030	\$3,508,750
	PIPE	\$4,090	\$4,620	\$6,130	\$6,660	\$7,240	\$7,520	\$7,770	\$7,970	\$7,970	\$8,540	\$9,120	\$10,590	\$11,200	\$11,810	\$4,927,970
	TOTAL	\$6,330	\$7,180	\$9,340	\$10,500	\$11,730	\$12,320	\$12,820	\$13,270	\$13,270	\$14,470	\$16,330	\$21,070	\$22,420	\$23,840	\$8,436,720
CE	BASIN	\$1,160	\$1,320	\$1,660	\$1,980	\$2,320	\$2,480	\$2,610	\$2,740	\$2,740	\$3,060	\$3,730	\$5,420	\$5,800	\$6,220	\$3,432,410
	PIPE	\$7,090	\$8,010	\$10,630	\$11,550	\$12,540	\$13,040	\$13,470	\$13,820	\$13,820	\$14,810	\$15,800	\$18,360	\$19,420	\$20,480	\$11,624,830
	TOTAL	\$8,250	\$9,330	\$12,290	\$13,530	\$14,860	\$15,520	\$16,080	\$16,560	\$16,560	\$17,870	\$19,530	\$23,780	\$25,220	\$26,700	\$15,057,240
CF	BASIN	\$940	\$1,070	\$1,340	\$1,600	\$1,870	\$2,010	\$2,110	\$2,210	\$2,210	\$2,470	\$3,010	\$4,380	\$4,690	\$5,020	\$2,887,400
	PIPE	\$6,300	\$7,110	\$9,440	\$10,260	\$11,140	\$11,580	\$11,960	\$12,280	\$12,280	\$13,160	\$14,040	\$16,310	\$17,250	\$18,200	\$10,755,360
	TOTAL	\$7,240	\$8,180	\$10,780	\$11,860	\$13,010	\$13,590	\$14,070	\$14,490	\$14,490	\$15,630	\$17,050	\$20,690	\$21,940	\$23,220	\$13,642,760
CG	BASIN	\$2,990	\$3,410	\$4,280	\$5,120	\$5,990	\$6,410	\$6,740	\$7,070	\$7,070	\$7,900	\$9,610	\$13,980	\$14,970	\$16,050	\$5,628,190
	PIPE	\$5,910	\$6,680	\$8,860	\$9,630	\$10,460	\$10,870	\$11,230	\$11,520	\$11,520	\$12,350	\$13,180	\$15,300	\$16,190	\$17,070	\$9,298,220
	TOTAL	\$8,900	\$10,090	\$13,140	\$14,750	\$16,450	\$17,280	\$17,970	\$18,590	\$18,590	\$20,250	\$22,790	\$29,280	\$31,160	\$33,120	\$14,926,410

DRAINAGE FEE SCHEDULE FOR ZONE 1: PLANNED LOCAL DRAINAGE AREAS

Area		AE-5, A-L, O	A1, A2, RR	R-1-E, R-1-EH, R-A	R-1-A, R-1-AH	R-1-B, R-1-C, RE	R-1 40%	R-1 45%	R-1 50%	R-2, M-H	R-3	R-4, T-P	M-1, M-2, M-3, C-R, M-1-P, S-L	C-P, C-M, R-P	C-1, C-2, C-3, C-4, C-5, C-6, C-L, P	Total Cost
CH	BASIN	\$1,990	\$2,260	\$2,840	\$3,400	\$3,970	\$4,250	\$4,470	\$4,690	\$4,690	\$5,250	\$6,380	\$9,280	\$9,930	\$10,650	\$3,853,320
	PIPE	\$7,410	\$8,370	\$11,110	\$12,070	\$13,110	\$13,630	\$14,070	\$14,440	\$14,440	\$15,480	\$16,520	\$19,180	\$20,290	\$21,410	\$12,061,770
	TOTAL	\$9,400	\$10,630	\$13,950	\$15,470	\$17,080	\$17,880	\$18,540	\$19,130	\$19,130	\$20,730	\$22,900	\$28,460	\$30,220	\$32,060	\$15,915,090
CI	BASIN	\$2,080	\$2,370	\$2,970	\$3,560	\$4,160	\$4,450	\$4,680	\$4,910	\$4,910	\$5,490	\$6,670	\$9,710	\$10,400	\$11,140	\$2,038,220
	PIPE	\$3,390	\$3,830	\$5,080	\$5,520	\$5,990	\$6,230	\$6,430	\$6,600	\$6,600	\$7,080	\$7,550	\$8,770	\$9,280	\$9,790	\$2,769,720
	TOTAL	\$5,470	\$6,200	\$8,050	\$9,080	\$10,150	\$10,680	\$11,110	\$11,510	\$11,510	\$12,570	\$14,220	\$18,480	\$19,680	\$20,930	\$4,807,940
CJ	BASIN	\$2,620	\$2,990	\$3,740	\$4,480	\$5,240	\$5,600	\$5,890	\$6,180	\$6,180	\$6,910	\$8,410	\$12,230	\$13,090	\$14,040	\$4,987,500
	PIPE	\$6,030	\$6,810	\$9,040	\$9,830	\$10,670	\$11,090	\$11,450	\$11,750	\$11,750	\$12,600	\$13,440	\$15,610	\$16,520	\$17,420	\$9,740,390
	TOTAL	\$8,650	\$9,800	\$12,780	\$14,310	\$15,910	\$16,690	\$17,340	\$17,930	\$17,930	\$19,510	\$21,850	\$27,840	\$29,610	\$31,460	\$14,727,890
CK	BASIN	\$2,330	\$2,660	\$3,330	\$3,990	\$4,660	\$4,990	\$5,250	\$5,500	\$5,500	\$6,160	\$7,490	\$10,890	\$11,660	\$12,500	\$3,625,680
	PIPE	\$5,630	\$6,360	\$8,440	\$9,180	\$9,960	\$10,360	\$10,700	\$10,980	\$10,980	\$11,760	\$12,550	\$14,580	\$15,420	\$16,270	\$7,409,100
	TOTAL	\$7,960	\$9,020	\$11,770	\$13,170	\$14,620	\$15,350	\$15,950	\$16,480	\$16,480	\$17,920	\$20,040	\$25,470	\$27,080	\$28,770	\$11,034,780
CL	BASIN	\$850	\$970	\$1,210	\$1,450	\$1,700	\$1,820	\$1,910	\$2,000	\$2,000	\$2,240	\$2,730	\$3,970	\$4,250	\$4,550	\$2,221,940
	PIPE	\$1,170	\$1,330	\$1,760	\$1,910	\$2,080	\$2,160	\$2,230	\$2,290	\$2,290	\$2,450	\$2,620	\$3,040	\$3,220	\$3,390	\$2,230,610
	TOTAL	\$2,020	\$2,300	\$2,970	\$3,360	\$3,780	\$3,980	\$4,140	\$4,290	\$4,290	\$4,690	\$5,350	\$7,010	\$7,470	\$7,940	\$4,452,550
CM	BASIN	\$350	\$400	\$510	\$610	\$710	\$760	\$800	\$840	\$840	\$940	\$1,140	\$1,660	\$1,770	\$1,900	\$926,910
	PIPE	\$740	\$830	\$1,100	\$1,200	\$1,300	\$1,350	\$1,400	\$1,430	\$1,430	\$1,540	\$1,640	\$1,900	\$2,010	\$2,120	\$1,258,840
	TOTAL	\$1,090	\$1,230	\$1,610	\$1,810	\$2,010	\$2,110	\$2,200	\$2,270	\$2,270	\$2,480	\$2,780	\$3,560	\$3,780	\$4,020	\$2,185,750
*Note: A surcharge fee is in effect per Board Resolution No.1228.																
CN	BASIN	\$200	\$220	\$280	\$340	\$390	\$420	\$440	\$460	\$460	\$520	\$630	\$920	\$980	\$1,050	\$648,160
	PIPE	\$890	\$1,010	\$1,340	\$1,460	\$1,580	\$1,640	\$1,700	\$1,740	\$1,740	\$1,870	\$1,990	\$2,310	\$2,450	\$2,580	\$1,839,680
	TOTAL	\$1,090	\$1,230	\$1,620	\$1,800	\$1,970	\$2,060	\$2,140	\$2,200	\$2,200	\$2,390	\$2,620	\$3,230	\$3,430	\$3,630	\$2,487,840
*Note: A surcharge fee is in effect per Board Resolution Nos. 1159, 1342, 1414, & 1422.																
CO1	BASIN	\$530	\$600	\$750	\$900	\$1,050	\$1,130	\$1,180	\$1,240	\$1,240	\$1,390	\$1,690	\$2,460	\$2,630	\$2,820	\$446,571
	PIPE	\$1,640	\$1,850	\$2,460	\$2,670	\$2,900	\$3,020	\$3,120	\$3,200	\$3,200	\$3,430	\$3,660	\$4,250	\$4,490	\$4,740	\$1,191,940
	TOTAL	\$2,170	\$2,450	\$3,210	\$3,570	\$3,950	\$4,150	\$4,300	\$4,440	\$4,440	\$4,820	\$5,350	\$6,710	\$7,120	\$7,560	\$1,638,511
CP	BASIN	\$3,700	\$4,210	\$5,290	\$6,320	\$7,390	\$7,910	\$8,320	\$8,720	\$8,720	\$9,760	\$11,860	\$17,260	\$18,480	\$19,810	\$2,868,880
	PIPE	\$6,910	\$7,810	\$10,370	\$11,270	\$12,230	\$12,720	\$13,130	\$13,480	\$13,480	\$14,440	\$15,410	\$17,900	\$18,940	\$19,970	\$4,262,800
	TOTAL	\$10,610	\$12,020	\$15,660	\$17,590	\$19,620	\$20,630	\$21,450	\$22,200	\$22,200	\$24,200	\$27,270	\$35,160	\$37,420	\$39,780	\$7,131,680
CQ	BASIN	\$2,890	\$3,300	\$4,140	\$4,950	\$5,790	\$6,190	\$6,510	\$6,830	\$6,830	\$7,640	\$9,290	\$13,510	\$14,470	\$15,510	\$3,074,540
	PIPE	\$4,890	\$5,520	\$7,330	\$7,970	\$8,650	\$9,000	\$9,290	\$9,530	\$9,530	\$10,220	\$10,900	\$12,660	\$13,400	\$14,130	\$3,895,180
	TOTAL	\$7,780	\$8,820	\$11,470	\$12,920	\$14,440	\$15,190	\$15,800	\$16,360	\$16,360	\$17,860	\$20,190	\$26,170	\$27,870	\$29,640	\$6,969,720
CS	BASIN	\$680	\$780	\$970	\$1,170	\$1,360	\$1,460	\$1,530	\$1,610	\$1,610	\$1,800	\$2,190	\$3,180	\$3,410	\$3,650	\$2,666,290
	PIPE	\$4,680	\$5,290	\$7,030	\$7,640	\$8,290	\$8,620	\$8,900	\$9,140	\$9,140	\$9,790	\$10,450	\$12,130	\$12,840	\$13,540	\$10,167,680
	TOTAL	\$5,360	\$6,070	\$8,000	\$8,810	\$9,650	\$10,080	\$10,430	\$10,750	\$10,750	\$11,590	\$12,640	\$15,310	\$16,250	\$17,190	\$12,833,970
CU	BASIN	\$1,700	\$1,940	\$2,440	\$2,920	\$3,410	\$3,650	\$3,840	\$4,020	\$4,020	\$4,500	\$5,470	\$7,960	\$8,520	\$9,140	\$2,510,070
	PIPE	\$4,100	\$4,630	\$6,150	\$6,680	\$7,250	\$7,540	\$7,780	\$7,990	\$7,990	\$8,560	\$9,140	\$10,610	\$11,230	\$11,840	\$3,345,280
	TOTAL	\$5,800	\$6,570	\$8,590	\$9,600	\$10,660	\$11,190	\$11,620	\$11,620	\$12,010	\$12,010	\$13,060	\$14,610	\$18,570	\$19,750	\$5,855,350
CV	BASIN	\$1,390	\$1,590	\$1,990	\$2,380	\$2,790	\$2,980	\$3,140	\$3,290	\$3,290	\$3,680	\$4,480	\$6,510	\$6,970	\$7,470	\$2,173,940
	PIPE	\$1,210	\$1,370	\$1,820	\$1,980	\$2,140	\$2,230	\$2,300	\$2,360	\$2,360	\$2,530	\$2,700	\$3,140	\$3,320	\$3,500	\$1,047,620
	TOTAL	\$2,600	\$2,960	\$3,810	\$4,360	\$4,930	\$5,210	\$5,440	\$5,440	\$5,650	\$5,650	\$6,210	\$7,180	\$9,650	\$10,290	\$10,970

DRAINAGE FEE SCHEDULE FOR ZONE 1: PLANNED LOCAL DRAINAGE AREAS

Area		AE-5, A-L, O	A1, A2, RR	R-1-E, R-1-EH, R-A	R-1-A, R-1-AH	R-1-B, R-1-C, RE	R-1 40%	R-1 45%	R-1 50%	R-2, M-H	R-3	R-4, T-P	M-1, M-2, M-3, C-R, M-1-P, S-L	C-P, C-M, R-P	C-1, C-2, C-3, C-4, C-5, C-6, C-L, P	Total Cost
CW	BASIN	\$690	\$780	\$980	\$1,170	\$1,370	\$1,470	\$1,540	\$1,620	\$1,620	\$1,810	\$2,200	\$3,200	\$3,430	\$3,670	\$1,694,460
	PIPE	\$600	\$670	\$890	\$970	\$1,050	\$1,100	\$1,130	\$1,160	\$1,160	\$1,250	\$1,330	\$1,540	\$1,630	\$1,720	\$1,005,380
	TOTAL	\$1,290	\$1,450	\$1,870	\$2,140	\$2,420	\$2,570	\$2,670	\$2,780	\$2,780	\$3,060	\$3,530	\$4,740	\$5,060	\$5,390	\$2,699,840
CX	BASIN	\$810	\$920	\$1,160	\$1,390	\$1,620	\$1,740	\$1,820	\$1,910	\$1,910	\$2,140	\$2,600	\$3,790	\$4,050	\$4,350	\$1,465,840
	PIPE	\$1,140	\$1,280	\$1,700	\$1,850	\$2,010	\$2,090	\$2,160	\$2,210	\$2,210	\$2,370	\$2,530	\$2,940	\$3,110	\$3,280	\$1,662,520
	TOTAL	\$1,950	\$2,200	\$2,860	\$3,240	\$3,630	\$3,830	\$3,980	\$4,120	\$4,120	\$4,510	\$5,130	\$6,730	\$7,160	\$7,630	\$3,128,360
CY	BASIN	\$790	\$900	\$1,130	\$1,350	\$1,580	\$1,690	\$1,780	\$1,870	\$1,870	\$2,090	\$2,540	\$3,690	\$3,960	\$4,240	\$1,215,810
	PIPE	\$1,000	\$1,130	\$1,500	\$1,630	\$1,770	\$1,840	\$1,900	\$1,950	\$1,950	\$2,090	\$2,230	\$2,590	\$2,740	\$2,890	\$1,211,940
	TOTAL	\$1,790	\$2,030	\$2,630	\$2,980	\$3,350	\$3,530	\$3,680	\$3,820	\$3,820	\$4,180	\$4,770	\$6,280	\$6,700	\$7,130	\$2,427,750
CZ	BASIN	\$550	\$620	\$780	\$940	\$1,090	\$1,170	\$1,230	\$1,290	\$1,290	\$1,440	\$1,760	\$2,550	\$2,740	\$2,930	\$1,511,580
	PIPE	\$1,260	\$1,420	\$1,880	\$2,050	\$2,220	\$2,310	\$2,380	\$2,450	\$2,450	\$2,620	\$2,800	\$3,250	\$3,440	\$3,630	\$2,786,520
	TOTAL	\$1,810	\$2,040	\$2,660	\$2,990	\$3,310	\$3,480	\$3,610	\$3,740	\$3,740	\$4,060	\$4,560	\$5,800	\$6,180	\$6,560	\$4,298,100
DE	BASIN	\$1,580	\$1,800	\$2,250	\$2,690	\$3,150	\$3,370	\$3,550	\$3,720	\$3,720	\$4,160	\$5,060	\$7,360	\$7,880	\$8,450	\$3,097,350
	PIPE	\$2,100	\$2,370	\$3,150	\$3,420	\$3,720	\$3,870	\$3,990	\$4,100	\$4,100	\$4,390	\$4,680	\$5,440	\$5,760	\$6,070	\$3,296,380
	TOTAL	\$3,680	\$4,170	\$5,400	\$6,110	\$6,870	\$7,240	\$7,540	\$7,820	\$7,820	\$8,550	\$9,740	\$12,800	\$13,640	\$14,520	\$6,393,730
*Note: A surcharge fee is in effect per Board Resolution No. 2006-486.																
DF	BASIN	\$570	\$650	\$820	\$970	\$1,140	\$1,220	\$1,280	\$1,350	\$1,350	\$1,510	\$1,830	\$2,660	\$2,850	\$3,060	\$165,172
	PIPE	\$1,070	\$1,210	\$1,610	\$1,750	\$1,900	\$1,970	\$2,040	\$2,090	\$2,090	\$2,240	\$2,390	\$2,780	\$2,940	\$3,100	\$283,883
	TOTAL	\$1,640	\$1,860	\$2,430	\$2,720	\$3,040	\$3,190	\$3,320	\$3,440	\$3,440	\$3,750	\$4,220	\$5,440	\$5,790	\$6,160	\$449,055
DG	BASIN	\$720	\$830	\$1,040	\$1,240	\$1,450	\$1,550	\$1,630	\$1,710	\$1,710	\$1,910	\$2,320	\$3,380	\$3,620	\$3,880	\$447,419
	PIPE	\$1,260	\$1,430	\$1,900	\$2,060	\$2,240	\$2,320	\$2,400	\$2,460	\$2,460	\$2,640	\$2,820	\$3,270	\$3,460	\$3,650	\$720,114
	TOTAL	\$1,980	\$2,260	\$2,940	\$3,300	\$3,690	\$3,870	\$4,030	\$4,170	\$4,170	\$4,550	\$5,140	\$6,650	\$7,080	\$7,530	\$1,167,533
DH	BASIN	\$860	\$980	\$1,230	\$1,470	\$1,720	\$1,840	\$1,930	\$2,030	\$2,030	\$2,270	\$2,760	\$4,010	\$4,290	\$4,600	\$1,590,510
	PIPE	\$960	\$1,080	\$1,440	\$1,560	\$1,690	\$1,760	\$1,820	\$1,870	\$1,870	\$2,000	\$2,130	\$2,480	\$2,620	\$2,770	\$1,109,580
	TOTAL	\$1,820	\$2,060	\$2,670	\$3,030	\$3,410	\$3,600	\$3,750	\$3,900	\$3,900	\$4,270	\$4,890	\$6,490	\$6,910	\$7,370	\$2,700,090
DI	BASIN	\$460	\$520	\$650	\$780	\$920	\$980	\$1,030	\$1,080	\$1,080	\$1,210	\$1,470	\$2,140	\$2,290	\$2,450	\$219,705
	PIPE	\$750	\$850	\$1,120	\$1,220	\$1,330	\$1,380	\$1,420	\$1,460	\$1,460	\$1,570	\$1,670	\$1,940	\$2,050	\$2,170	\$326,191
	TOTAL	\$1,210	\$1,370	\$1,770	\$2,000	\$2,250	\$2,360	\$2,450	\$2,540	\$2,540	\$2,780	\$3,140	\$4,080	\$4,340	\$4,620	\$545,896
DK	BASIN	\$210	\$240	\$300	\$350	\$410	\$440	\$460	\$490	\$490	\$550	\$660	\$960	\$1,030	\$1,110	\$955,890
	PIPE	\$1,790	\$2,020	\$2,680	\$2,910	\$3,160	\$3,290	\$3,400	\$3,490	\$3,490	\$3,740	\$3,990	\$4,630	\$4,900	\$5,170	\$6,946,640
	TOTAL	\$2,000	\$2,260	\$2,980	\$3,260	\$3,570	\$3,730	\$3,860	\$3,980	\$3,980	\$4,290	\$4,650	\$5,590	\$5,930	\$6,280	\$7,902,530
DL	BASIN	\$2,750	\$3,130	\$3,930	\$4,690	\$5,490	\$5,880	\$6,180	\$6,480	\$6,480	\$7,250	\$8,810	\$12,820	\$13,730	\$14,720	\$3,199,720
	PIPE	\$4,760	\$5,380	\$7,140	\$7,760	\$8,420	\$8,760	\$9,040	\$9,280	\$9,280	\$9,950	\$10,610	\$12,320	\$13,040	\$13,750	\$3,896,570
	TOTAL	\$7,510	\$8,510	\$11,070	\$12,450	\$13,910	\$14,640	\$15,220	\$15,760	\$15,760	\$17,200	\$19,420	\$25,140	\$26,770	\$28,470	\$7,096,290
DM	BASIN	\$2,070	\$2,360	\$2,960	\$3,530	\$4,130	\$4,420	\$4,650	\$4,880	\$4,880	\$5,460	\$6,640	\$9,650	\$10,340	\$11,080	\$5,060,300
	PIPE	\$6,730	\$7,610	\$10,100	\$10,980	\$11,920	\$12,390	\$12,800	\$13,130	\$13,130	\$14,080	\$15,020	\$17,440	\$18,450	\$19,460	\$13,593,740
	TOTAL	\$8,800	\$9,970	\$13,060	\$14,510	\$16,050	\$16,810	\$17,450	\$17,450	\$18,010	\$18,010	\$19,540	\$21,660	\$27,090	\$28,790	\$30,540
DN	BASIN	\$2,940	\$3,350	\$4,200	\$5,020	\$5,880	\$6,290	\$6,610	\$6,930	\$6,930	\$7,760	\$9,430	\$13,720	\$14,690	\$15,750	\$6,387,150
	PIPE	\$3,910	\$4,420	\$5,870	\$6,380	\$6,930	\$7,200	\$7,440	\$7,630	\$7,630	\$8,180	\$8,730	\$10,140	\$10,730	\$11,310	\$7,248,180
	TOTAL	\$6,850	\$7,770	\$10,070	\$11,400	\$12,810	\$13,490	\$14,050	\$14,050	\$14,560	\$14,560	\$15,940	\$18,160	\$23,860	\$25,420	\$27,060
*Note: A surcharge fee is in effect per Board Resolution Nos. 2016-840 & 2018-908.																

DRAINAGE FEE SCHEDULE FOR ZONE 1: PLANNED LOCAL DRAINAGE AREAS

Area		AE-5, A-L, O	A1, A2, RR	R-1-E, R-1-EH, R-A	R-1-A, R-1-AH	R-1-B, R-1-C, RE	R-1 40%	R-1 45%	R-1 50%	R-2, M-H	R-3	R-4, T-P	M-1, M-2, M-3, C-R, M-1-P, S-L	C-P, C-M, R-P	C-1, C-2, C-3, C-4, C-5, C-6, C-L, P	Total Cost
DO	BASIN	\$1,990	\$2,260	\$2,840	\$3,400	\$3,970	\$4,250	\$4,470	\$4,690	\$4,690	\$5,240	\$6,380	\$9,280	\$9,930	\$10,650	\$6,058,270
	PIPE	\$2,950	\$3,340	\$4,430	\$4,810	\$5,230	\$5,430	\$5,610	\$5,760	\$5,760	\$6,170	\$6,580	\$7,650	\$8,090	\$8,530	\$6,993,820
	TOTAL	\$4,940	\$5,600	\$7,270	\$8,210	\$9,200	\$9,680	\$10,080	\$10,450	\$10,450	\$11,410	\$12,960	\$16,930	\$18,020	\$19,180	\$13,052,090
*Note: A surcharge fee is in effect per Board Resolution Nos. 2007-522, 2014-806, 2018-887, 2018-908, & 2020-959																
DP	BASIN	\$1,830	\$2,080	\$2,610	\$3,130	\$3,660	\$3,910	\$4,110	\$4,310	\$4,310	\$4,830	\$5,870	\$8,540	\$9,140	\$9,800	\$6,826,920
	PIPE	\$6,300	\$7,120	\$9,450	\$10,260	\$11,150	\$11,590	\$11,960	\$12,280	\$12,280	\$13,160	\$14,040	\$16,310	\$17,250	\$18,200	\$17,510,400
	TOTAL	\$8,130	\$9,200	\$12,060	\$13,390	\$14,810	\$15,500	\$16,070	\$16,590	\$16,590	\$17,990	\$19,910	\$24,850	\$26,390	\$28,000	\$24,337,320
DQ	BASIN	\$6,430	\$7,330	\$9,190	\$10,990	\$12,860	\$13,760	\$14,470	\$15,170	\$15,170	\$16,970	\$20,640	\$30,020	\$32,150	\$34,460	\$5,304,770
	PIPE	\$5,410	\$6,110	\$8,120	\$8,820	\$9,580	\$9,960	\$10,280	\$10,550	\$10,550	\$11,310	\$12,070	\$14,020	\$14,830	\$15,640	\$3,842,840
	TOTAL	\$11,840	\$13,440	\$17,310	\$19,810	\$22,440	\$23,720	\$24,750	\$25,720	\$25,720	\$28,280	\$32,710	\$44,040	\$46,980	\$50,100	\$9,147,610
DS	BASIN	\$2,720	\$3,100	\$3,890	\$4,650	\$5,440	\$5,820	\$6,120	\$6,420	\$6,420	\$7,180	\$8,730	\$12,700	\$13,600	\$14,580	\$11,778,760
	PIPE	\$6,270	\$7,080	\$9,400	\$10,220	\$11,090	\$11,530	\$11,910	\$12,220	\$12,220	\$13,100	\$13,980	\$16,230	\$17,170	\$18,110	\$21,927,070
	TOTAL	\$8,990	\$10,180	\$13,290	\$14,870	\$16,530	\$17,350	\$18,030	\$18,640	\$18,640	\$20,280	\$22,710	\$28,930	\$30,770	\$32,690	\$33,705,830
DV	BASIN	\$760	\$860	\$1,080	\$1,290	\$1,510	\$1,620	\$1,700	\$1,780	\$1,780	\$2,000	\$2,430	\$3,530	\$3,780	\$4,050	\$1,568,490
	PIPE	\$6,900	\$7,790	\$10,340	\$11,240	\$12,210	\$12,690	\$13,100	\$13,450	\$13,450	\$14,410	\$15,380	\$17,860	\$18,890	\$19,930	\$8,342,370
	TOTAL	\$7,660	\$8,650	\$11,420	\$12,530	\$13,720	\$14,310	\$14,800	\$15,230	\$15,230	\$16,410	\$17,810	\$21,390	\$22,670	\$23,980	\$9,910,860
EF	BASIN	\$1,640	\$1,870	\$2,350	\$2,810	\$3,290	\$3,520	\$3,700	\$3,880	\$3,880	\$4,340	\$5,280	\$7,670	\$8,220	\$8,810	\$3,310,480
	PIPE	\$890	\$1,010	\$1,340	\$1,460	\$1,580	\$1,650	\$1,700	\$1,740	\$1,740	\$1,970	\$1,990	\$2,320	\$2,450	\$2,590	\$1,418,420
	TOTAL	\$2,530	\$2,880	\$3,690	\$4,270	\$4,870	\$5,170	\$5,400	\$5,620	\$5,620	\$6,210	\$7,270	\$9,990	\$10,670	\$11,400	\$4,728,900
EG	BASIN	\$900	\$1,020	\$1,280	\$1,530	\$1,790	\$1,920	\$2,010	\$2,110	\$2,110	\$2,360	\$2,870	\$4,180	\$4,480	\$4,800	\$2,119,330
	PIPE	\$1,800	\$2,040	\$2,700	\$2,940	\$3,190	\$3,320	\$3,420	\$3,510	\$3,510	\$3,770	\$4,020	\$4,670	\$4,940	\$5,210	\$3,187,930
	TOTAL	\$2,700	\$3,060	\$3,980	\$4,470	\$4,980	\$5,240	\$5,430	\$5,620	\$5,620	\$6,130	\$6,890	\$8,850	\$9,420	\$10,010	\$5,307,260
EH	BASIN	\$1,370	\$1,570	\$1,960	\$2,350	\$2,750	\$2,940	\$3,090	\$3,240	\$3,240	\$3,630	\$4,410	\$6,420	\$6,870	\$7,370	\$4,248,510
	PIPE	\$2,610	\$2,950	\$3,920	\$4,260	\$4,630	\$4,810	\$4,970	\$5,100	\$5,100	\$5,460	\$5,830	\$6,770	\$7,160	\$7,560	\$5,121,320
	TOTAL	\$3,980	\$4,520	\$5,880	\$6,610	\$7,380	\$7,750	\$8,060	\$8,340	\$8,340	\$9,090	\$10,240	\$13,190	\$14,030	\$14,930	\$9,369,830
EI	BASIN	\$3,370	\$3,850	\$4,820	\$5,770	\$6,750	\$7,220	\$7,590	\$7,960	\$7,960	\$8,910	\$10,830	\$15,760	\$16,870	\$18,080	\$2,809,810
	PIPE	\$3,480	\$3,940	\$5,230	\$5,680	\$6,170	\$6,410	\$6,620	\$6,790	\$6,790	\$7,280	\$7,770	\$9,020	\$9,550	\$10,070	\$1,725,530
	TOTAL	\$6,850	\$7,790	\$10,050	\$11,450	\$12,920	\$13,630	\$14,210	\$14,750	\$14,750	\$16,190	\$18,600	\$24,780	\$26,420	\$28,150	\$4,535,340
EJ	BASIN	\$4,120	\$4,700	\$5,900	\$7,050	\$8,250	\$8,830	\$9,280	\$9,730	\$9,730	\$10,890	\$13,240	\$19,260	\$20,620	\$22,110	\$4,200,810
	PIPE	\$4,950	\$5,590	\$7,430	\$8,070	\$8,760	\$9,110	\$9,410	\$9,650	\$9,650	\$10,350	\$11,040	\$12,820	\$13,560	\$14,310	\$4,354,250
	TOTAL	\$9,070	\$10,290	\$13,330	\$15,120	\$17,010	\$17,940	\$18,690	\$19,380	\$19,380	\$21,240	\$24,280	\$32,080	\$34,180	\$36,420	\$8,555,060
EK	BASIN	\$390	\$450	\$560	\$670	\$780	\$840	\$880	\$920	\$920	\$1,030	\$1,260	\$1,830	\$1,950	\$2,100	\$655,050
	PIPE	\$1,880	\$2,130	\$2,830	\$3,070	\$3,340	\$3,470	\$3,580	\$3,670	\$3,670	\$3,940	\$4,200	\$4,880	\$5,160	\$5,450	\$2,569,900
	TOTAL	\$2,270	\$2,580	\$3,390	\$3,740	\$4,120	\$4,310	\$4,460	\$4,590	\$4,590	\$4,970	\$5,460	\$6,710	\$7,110	\$7,550	\$3,224,950
EL	BASIN	\$2,130	\$2,430	\$3,040	\$3,640	\$4,260	\$4,550	\$4,790	\$5,020	\$5,020	\$5,620	\$6,830	\$9,940	\$10,640	\$11,410	\$1,026,890
	PIPE	\$1,470	\$1,660	\$2,210	\$2,400	\$2,610	\$2,710	\$2,800	\$2,870	\$2,870	\$3,080	\$3,280	\$3,810	\$4,030	\$4,250	\$393,890
	TOTAL	\$3,600	\$4,090	\$5,250	\$6,040	\$6,870	\$7,260	\$7,590	\$7,890	\$7,890	\$8,700	\$10,110	\$13,750	\$14,670	\$15,660	\$1,420,780
EM	BASIN	\$1,970	\$2,250	\$2,820	\$3,370	\$3,940	\$4,220	\$4,430	\$4,650	\$4,650	\$5,200	\$6,330	\$9,200	\$9,850	\$10,560	\$2,557,150
	PIPE	\$3,120	\$3,520	\$4,680	\$5,080	\$5,520	\$5,740	\$5,930	\$6,080	\$6,080	\$6,520	\$6,960	\$8,080	\$8,550	\$9,010	\$3,124,830
	TOTAL	\$5,090	\$5,770	\$7,500	\$8,450	\$9,460	\$9,960	\$10,360	\$10,730	\$10,730	\$11,720	\$13,290	\$17,280	\$18,400	\$19,570	\$5,681,980

DRAINAGE FEE SCHEDULE FOR ZONE 1: PLANNED LOCAL DRAINAGE AREAS

Area		AE-5, A-L, O	A1, A2, RR	R-1-E, R-1-EH, R-A	R-1-A, R-1-AH	R-1-B, R-1-C, RE	R-1 40%	R-1 45%	R-1 50%	R-2, M-H	R-3	R-4, T-P	M-1, M-2, M-3, C-R, M-1-P, S-L	C-P, C-M, R-P	C-1, C-2, C-3, C-4, C-5, C-6, C-L, P	Total Cost
EN	BASIN	\$1,590	\$1,810	\$2,270	\$2,710	\$3,170	\$3,400	\$3,570	\$3,740	\$3,740	\$4,190	\$5,090	\$7,410	\$7,930	\$8,500	\$3,283,070
	PIPE	\$6,040	\$6,830	\$9,060	\$9,850	\$10,690	\$11,110	\$11,480	\$11,780	\$11,780	\$12,620	\$13,470	\$15,640	\$16,550	\$17,460	\$8,318,460
	TOTAL	\$7,630	\$8,640	\$11,330	\$12,560	\$13,860	\$14,510	\$15,050	\$15,520	\$15,520	\$16,810	\$18,560	\$23,050	\$24,480	\$25,960	\$11,601,530
EO	BASIN	\$2,980	\$3,390	\$4,260	\$5,090	\$5,960	\$6,370	\$6,700	\$7,030	\$7,030	\$7,860	\$9,560	\$13,910	\$14,890	\$15,960	\$4,971,020
	PIPE	\$2,850	\$3,220	\$4,280	\$4,650	\$5,050	\$5,250	\$5,420	\$5,560	\$5,560	\$5,960	\$6,360	\$7,390	\$7,820	\$8,250	\$3,966,870
	TOTAL	\$5,830	\$6,610	\$8,540	\$9,740	\$11,010	\$11,620	\$12,120	\$12,590	\$12,590	\$13,820	\$15,920	\$21,300	\$22,710	\$24,210	\$8,937,890
NN	BASIN	\$1,610	\$1,830	\$2,300	\$2,750	\$3,210	\$3,440	\$3,610	\$3,790	\$3,790	\$4,240	\$5,160	\$7,500	\$8,030	\$8,610	\$4,033,230
	PIPE	\$3,670	\$4,150	\$5,510	\$5,990	\$6,500	\$6,760	\$6,980	\$7,160	\$7,160	\$7,680	\$8,190	\$9,510	\$10,060	\$10,610	\$7,155,400
	TOTAL	\$5,280	\$5,980	\$7,810	\$8,740	\$9,710	\$10,200	\$10,590	\$10,950	\$10,950	\$11,920	\$13,350	\$17,010	\$18,090	\$19,220	\$11,188,630
1G	BASIN	\$1,330	\$1,330	\$1,670	\$1,990	\$2,330	\$2,500	\$2,620	\$2,750	\$2,750	\$3,080	\$3,740	\$5,450	\$5,830	\$6,250	\$1,660,870
	PIPE	\$1,380	\$1,380	\$1,830	\$1,980	\$2,150	\$2,240	\$2,310	\$2,370	\$2,370	\$2,540	\$2,710	\$3,150	\$3,330	\$3,520	\$1,541,159
	TOTAL	\$2,710	\$2,710	\$3,500	\$3,970	\$4,480	\$4,740	\$4,930	\$5,120	\$5,120	\$5,620	\$6,450	\$8,600	\$9,160	\$9,770	\$3,202,029
3G	BASIN	\$2,130	\$2,430	\$3,050	\$3,650	\$4,270	\$4,560	\$4,800	\$5,030	\$5,030	\$5,630	\$6,850	\$9,960	\$10,670	\$11,430	\$4,649,160
	PIPE	\$2,260	\$2,560	\$3,390	\$3,690	\$4,010	\$4,160	\$4,300	\$4,410	\$4,410	\$4,730	\$5,050	\$5,860	\$6,200	\$6,540	\$4,154,740
	TOTAL	\$4,390	\$4,990	\$6,440	\$7,340	\$8,280	\$8,720	\$9,100	\$9,440	\$9,440	\$10,360	\$11,900	\$15,820	\$16,870	\$17,970	\$8,803,900
7C	BASIN	\$1,950	\$2,230	\$2,790	\$3,340	\$3,910	\$4,180	\$4,400	\$4,610	\$4,610	\$5,160	\$6,270	\$9,120	\$9,770	\$10,470	\$3,835,680
	PIPE	\$1,230	\$1,390	\$1,840	\$2,000	\$2,170	\$2,260	\$2,330	\$2,390	\$2,390	\$2,570	\$2,740	\$3,180	\$3,360	\$3,550	\$1,731,900
	TOTAL	\$3,180	\$3,620	\$4,630	\$5,340	\$6,080	\$6,440	\$6,730	\$7,000	\$7,000	\$7,730	\$9,010	\$12,300	\$13,130	\$14,020	\$5,567,580
7D	BASIN	\$2,140	\$2,440	\$3,060	\$3,660	\$4,290	\$4,590	\$4,820	\$5,060	\$5,060	\$5,660	\$6,880	\$10,010	\$10,710	\$11,480	\$3,756,650
	PIPE	\$1,830	\$2,060	\$2,740	\$2,980	\$3,230	\$3,360	\$3,470	\$3,560	\$3,560	\$3,820	\$4,070	\$4,730	\$5,010	\$5,280	\$2,216,710
	TOTAL	\$3,970	\$4,500	\$5,800	\$6,640	\$7,520	\$7,950	\$8,290	\$8,620	\$8,620	\$9,480	\$10,950	\$14,740	\$15,720	\$16,760	\$5,973,360
*Note: A surcharge fee is in effect per Board Resolution Nos. 2005-480 & 2018-908.																
7H	BASIN	\$2,290	\$2,610	\$3,280	\$3,920	\$4,580	\$4,900	\$5,150	\$5,410	\$5,410	\$6,050	\$7,350	\$10,700	\$11,450	\$12,280	\$5,192,980
	PIPE	\$4,590	\$5,180	\$6,880	\$7,480	\$8,120	\$8,440	\$8,710	\$8,940	\$8,940	\$9,590	\$10,230	\$11,880	\$12,570	\$13,250	\$7,363,960
	TOTAL	\$6,880	\$7,790	\$10,160	\$11,400	\$12,700	\$13,340	\$13,860	\$14,350	\$14,350	\$15,640	\$17,580	\$22,580	\$24,020	\$25,530	\$12,556,940
*Note: A surcharge fee is in effect per Board Resolution Nos. 2005-480 & 2018-908.																

DRAINAGE FEE SCHEDULE FOR ZONE 2: PLANNED LOCAL DRAINAGE AREAS

Area	AE-5, A-L, O	A1, A2, RR	R-1-E, R-1-EH, R-A	R-1-A, R-1-AH	R-1-B, R-1-C, RE	R-1 40%	R-1 45%	R-1 50%	R-2, M-H	R-3	R-4, T-P	M-1, M-2, M-3, C-R, M-1-P, S-L	C-P, C-M, R-P	C-1, C-2, C-3, C-4, C-5, C-6, C-L, P	Total Cost
Zone 2 BASIN	\$750	\$850	\$1,070	\$1,280	\$1,490	\$1,600	\$1,680	\$1,760	\$1,760	\$1,970	\$2,390	\$3,480	\$3,730	\$4,000	\$83,994,458
PIPE	\$1,610	\$1,820	\$2,420	\$2,630	\$2,850	\$2,970	\$3,060	\$3,140	\$3,140	\$3,370	\$3,590	\$4,180	\$4,420	\$4,660	\$127,397,730
TOTAL	\$2,360	\$2,670	\$3,490	\$3,910	\$4,340	\$4,570	\$4,740	\$4,900	\$4,900	\$5,340	\$5,980	\$7,660	\$8,150	\$8,660	\$211,392,188

Planned Local Drianage Areas: Zone 2

Area	Basin Cost	Pipe Cost	Total	Area	Basin Cost	Pipe Cost	Total	Area	Basin Cost	Pipe Cost	Total
A	\$2,299,010	\$1,716,030	\$4,015,040	X	\$1,839,287	\$448,581	\$2,287,868	OO	\$2,241,180	\$790,011	\$3,031,191
B	\$1,050,726	\$142,170	\$1,192,896	Y	\$1,175,737	\$2,265,162	\$3,440,899	PP	\$1,827,799	\$1,220,346	\$3,048,145
C	\$479,953	\$317,414	\$797,367	Z	\$1,121,879	\$2,525,668	\$3,647,547 **	RR	\$5,178,163	\$18,328,132	\$23,506,295
D	\$801,395	\$694,153	\$1,495,548	AA	\$978,116	\$1,343,241	\$2,321,357	SS	\$2,525,088	\$3,296,790	\$5,821,878
E	\$777,422	\$228,063	\$1,005,485	BB	\$499,109	\$822,774	\$1,321,883	TT	\$1,959,614	\$1,599,471	\$3,559,085
F	\$284,535	\$302,016	\$586,551	CC	\$465,921	\$2,085,168	\$2,551,089	UU1	\$474,282	\$1,155,629	\$1,629,911
G	\$1,153,808	\$157,007	\$1,310,815	CO2	\$904,070	\$1,424,260	\$2,328,330	UU2	\$1,590,601	\$1,686,286	\$3,276,887
H	\$99,858	\$214,682	\$314,540	DD	\$1,896,981	\$7,725,461	\$9,622,442	UU3	\$3,419,421	\$9,617,554	\$13,036,975
I	\$227,828	\$248,025	\$475,853	EE	\$754,118	\$3,358,704	\$4,112,822	VV	\$34,124	\$116,961	\$151,085
J	\$1,682,005	\$435,847	\$2,117,852	FF	\$1,433,799	\$9,604,610	\$11,038,409	WW	\$18,653	\$360,044	\$378,697
K	\$1,040,301	\$677,207	\$1,717,508	GG	\$2,485,389	\$1,539,639	\$4,025,028	XX	\$1,025,092	\$2,174,474	\$3,199,566
L	\$662,320	\$494,850	\$1,157,170	HH	\$4,200,015	\$5,506,475	\$9,706,490	ZZ	\$2,565,696	\$2,869,195	\$5,434,891
M	\$967,464	\$257,885	\$1,225,349	II1	\$4,819,438	\$16,627,228	\$21,446,666				
N	\$482,052	\$434,159	\$916,211	II2	\$7,945,847	\$1,306,882	\$9,252,729				
O	\$1,046,970	\$190,138	\$1,237,108	II3	\$1,745,301	\$1,672,599	\$3,417,900				
P	\$884,478	\$277,552	\$1,162,030	II4	\$2,259,789	\$1,113,110	\$3,372,899				
T	\$1,731,054	\$2,463,036	\$4,194,090	JJ	\$2,039,095	\$3,846,098	\$5,885,193				
U	\$1,454,875	\$672,938	\$2,127,813	KK	\$1,999,167	\$1,486,803	\$3,485,970				
V	\$660,035	\$1,726,395	\$2,386,430	LL	\$2,283,613	\$3,412,009	\$5,695,622				
W	\$1,934,684	\$3,474,333	\$5,409,017 *	MM	\$567,301	\$944,465	\$1,511,766				

W * Note: A surcharge fee is in effect per Board Resolution No. 885-BPBR.

Z ** Note: A surcharge fee is in effect per Board Resolution Nos. 1227, 1265, 1268, 1386.

DRAINAGE FEE SCHEDULE FOR ZONE 3: PLANNED LOCAL DRAINAGE AREAS

Area	AE-5, A-L, O	A1, A2, RR	R-1-E, R-1-EH, R-A	R-1-A, R-1-AH	R-1-B, R-1-C, RE	R-1 40%	R-1 45%	R-1 50%	R-2, M-H	R-3	R-4, T-P	M-1, M-2, M-3, C-R, M-1-P, S-L	C-P, C-M, R-P	C-1, C-2, C-3, C-4, C-5, C-6, C-L, P	Total Cost
Zone 3															
BASIN	\$1,410	\$1,600	\$2,010	\$2,410	\$2,820	\$3,010	\$3,170	\$3,320	\$3,320	\$3,720	\$4,520	\$6,570	\$7,040	\$7,550	\$25,987,808
PIPE	\$1,520	\$1,720	\$2,280	\$2,480	\$2,690	\$2,800	\$2,890	\$2,970	\$2,970	\$3,180	\$3,400	\$3,940	\$4,170	\$4,400	\$20,111,594
TOTAL	\$2,930	\$3,320	\$4,290	\$4,890	\$5,510	\$5,810	\$6,060	\$6,290	\$6,290	\$6,900	\$7,920	\$10,510	\$11,210	\$11,950	\$46,099,402

Planned Local Drianage Areas: Zone 3

Area	Basin Cost	Pipe Cost	Total
Q	\$393,027	\$411,805	\$804,832
S	\$1,310,299	\$2,270,780	\$3,581,079
1E	\$2,104,757	\$933,226	\$3,037,983
2D	\$831,893	\$1,423,085	\$2,254,978
3A	\$1,332,641	\$913,853	\$2,246,494
3D	\$1,427,625	\$1,032,196	\$2,459,821
3F	\$1,105,476	\$1,224,524	\$2,330,000
4B	\$1,549,023	\$988,399	\$2,537,422
4C	\$1,144,187	\$2,383,951	\$3,528,138
4D	\$3,623,973	\$1,032,287	\$4,656,260
4E	\$3,631,939	\$2,148,572	\$5,780,511
5B/5C	\$4,484,990	\$2,231,625	\$6,716,615
5F	\$1,589,077	\$1,530,399	\$3,119,476
6D	\$1,458,901	\$1,586,892	\$3,045,793

DRAINAGE FEE SCHEDULE FOR SURCHARGE AREAS: PLANNED LOCAL DRAINAGE AREAS

Area	AE-5, A-L, O	A1, A2, RR	R-1-E, R-1-EH, R-A	R-1-A, R-1-AH	R-1-B, R-1-C, RE	R-1 40%	R-1 45%	R-1 50%	R-2, M-H	R-3	R-4, T-P	M-1, M-2, M-3, C-R, M-1-P, S-L	C-P, C-M, R-P	C-1, C-2, C-3, C-4, C-5, C-6, C-L, P	
W	TOTAL	-	-	-	-	-	-	-	-	-	-	\$11,075	-	-	
	*Note: Surcharge Resolution: 885-8P8R														
Z	TOTAL	-	-	-	-	-	-	-	\$1,970	\$2,110	\$2,250	\$2,615	\$5,380	\$2,915	
	*Note: Surcharge Resolution: 1386														
BX	TOTAL	-	\$270	\$360	\$390	\$430	\$445	\$445	\$445	\$470	\$510	\$540	\$630	\$660	\$700
	*Note: Surcharge Resolution: 2008-590														
BX	TOTAL	-	-	-	-	-	-	-	-	-	-	-	\$14,310	-	
	*Note: Surcharge Resolution: 2017-884														
CM	TOTAL	\$90	\$105	\$135	\$145	\$160	\$165	\$165	\$165	\$175	\$185	\$200	\$235	\$485	\$260
	*Note: Surcharge Resolution: 1228														
CN	TOTAL	-	-	-	-	-	-	-	\$2,200	\$2,395	\$2,695	\$3,465	\$3,690	\$3,925	
	*Note: Surcharge Resolution: 1422														
DE	TOTAL	-	-	-	-	-	\$790	\$790	\$790	\$840	\$900	-	\$1,120	\$1,250	\$1,250
	*Note: Surcharge Resolution: 2006-486														
DN	TOTAL	-	-	-	-	-	\$11,270	\$11,640	\$11,940	\$11,940	-	-	-	-	\$17,700
	*Note: Surcharge Resolution: 2017-884														
DO	TOTAL	-	-	-	-	-	-	\$4,350	\$4,350	\$4,660	\$4,660	-	\$6,110	\$6,440	
	*Note: Surcharge Resolution: 2018-887														
DO	TOTAL	-	-	-	-	-	-	-	-	\$4,140	\$4,140	-	-	\$5,720	
	*Note: Surcharge Resolution: 2020-959														
7D	TOTAL	-	-	-	-	-	-	-	-	-	-	-	\$5,555	-	
	*Note: Surcharge Resolution: 2005-480														
7H	TOTAL	-	-	-	-	-	-	-	-	-	-	-	\$5,555	-	
	*Note: Surcharge Resolution: 2005-480														

