

BEFORE THE BOARD OF SUPERVISORS
OF THE COUNTY OF FRESNO
STATE OF CALIFORNIA

1
2
3
4
5
6
7
8
9
10
11
12
13
14
15
16
17
18
19
20
21
22
23
24
25
26
27
28

**RESOLUTION ADOPTING AND LEVYING THE SPECIAL TAX FOR DEVELOPED PROPERTIES
WITHIN COMMUNITY FACILITIES DISTRICT NO. 2006-01 (POLICE PROTECTION SERVICES)
COUNTY OF FRESNO, INCLUDING ITS ANNEXATION TERRITORIES, FOR FISCAL YEAR 2022-
2023**

WHEREAS, the Countywide Community Facilities District (“CFD”) comprises the original CFD 2006-01 and its associated annexation territories nos. 1A, 2A, 1B, 3A, 7A, 8A, 8B, 9A, and 10A (collectively, the “District”)¹.

WHEREAS, under County Ordinance No. 06-010 for the original Community Facilities District No. 2006-01, County Ordinance No. 06-014 for Annexation Territory No. 1A, County Ordinance No. 06-021 for Annexation Territory 2A, County Ordinance No. 07-046 for Annexation Territory No. 1B, County Ordinance No. 08-031 for Annexation Territory No. 3A, County Ordinance No.12-014 for Annexation Territory No. 7A, County Ordinance No. 15-002 for Annexation Territory No. 8A, County Ordinance No. 15-004 for Annexation Territory No. 8B, County Ordinance No. 17-015 for Annexation Territory No. 9A, and County Ordinance No. 19-014 for Annexation Territory No. 10A, the Board of Supervisors (“Board”) of the County of Fresno, or its designee, is authorized by ordinance, resolution or by other action if permitted by applicable law to establish the specific amounts of the Special Tax to levy on each Developed Property, referred to below, within the District for each County fiscal year.

WHEREAS, as provided in the Special Tax Rate and Method of Apportionment of the District, which is Exhibit B of each of the forgoing County Ordinances, the CFD Administrator annually shall

¹ Each annexation territory is designated as “Annexation Territory No. [specify number, e.g., 1A, 2A, 1B, 3A,7A, 8A, 8B, 9A, or 10A respectively] of Community Facilities District No. 2006-01 (Police Protection Services) of the County of Fresno. For the ease of reference in this resolution, such annexation territories are referred to by their respective annexation territory numbers only (e.g., 1A, 2A, 1B, 3A, 7A, 8A, 8B, 9A, or 10A respectively).

1 calculate the rates of the Special Tax based on the Special Tax Rate and Method of Apportionment of
2 the District.

3 WHEREAS, the CFD Administrator duly calculated the specific maximum rates of the Special
4 Tax, as set forth in Exhibit A to this resolution, pursuant to the Special Tax Rate and Method of
5 Apportionment of the District, with respect to the District for County Fiscal Year 2022-23.

6 WHEREAS, that calculation by the CFD Administrator of the specific maximum rate of the
7 Special Tax is shown in Exhibit D to this resolution and was based, in part, on the Annual Escalation
8 Factor, as defined in the Special Tax Rate and Method of Apportionment of the District.

9 WHEREAS the CFD Administrator, in calculating the specific maximum of the Special Tax,
10 determined that the Escalation Factor Adjustment as defined in the Special Tax Rate and Method of
11 Apportionment of the District, was most recently analyzed for the District for Fiscal Year 2020-21, and
12 therefore, by the terms of section C.1. of the Special Tax Rate and Method of Apportionment of the
13 District, does not need to be analyzed for Fiscal Year 2022-23.

14 WHEREAS the rates and amounts calculated by the CFD Administrator do not exceed any rates
15 or amounts allowed pursuant to the Special Tax Rate and Method of Apportionment of the District.

16 WHEREAS the Annual Escalation Factor is not a new tax, but an inflationary adjustment
17 established in the Special Tax Rate and Method of Apportionment of the District, which was approved
18 by the qualified electors (i.e., qualified landowner voters) of the District, and therefore the County is not
19 legally required under California Constitution, Articles XIII C or XIII D, which are included in "Proposition
20 218," or under any other law, to obtain the approval from any of the qualified electors of the District with
21 respect to any of the matters that are the subject of this resolution.

22 WHEREAS, the CFD Administrator duly determined that, as of May 23, 2022, 453 Taxable
23 Properties within the District were Developed Residential Properties, 452 of which contained one Unit
24 each and one of which contained two Units, for a total of 454 Residential Property Units.

25 WHEREAS, accordingly, the CFD Administrator prepared a certified list of all parcels in the
26 District that are subject to the Special Tax levy ("CFD Administrator's Certified List") as follows: (a) the
27 CFD Administrator identified those 454 Developed Residential Properties within the District for County
28

1 Fiscal Year 2022-23, pursuant to the Special Tax Rate and Method of Apportionment of the District;
2 and (b) the specific amount(s) of the Special Tax, which are at the maximum rate(s), respectively, of the
3 Special Tax, all of which is set forth in Exhibit B to this resolution.

4 WHEREAS, a boundary map of the District is shown in Exhibit C to this resolution.

5 WHEREAS, those 454 Developed Residential Properties within the District for County Fiscal
6 Year 2022-23 are, under the Special Tax Rate and Method of Apportionment of the District, subject to
7 the levy of the Special Tax of the District for County Fiscal Year 2022-23.

8 WHEREAS, all capitalized terms used in this resolution are defined in the Special Tax Rate and
9 Method of Apportionment of the District, unless otherwise defined in this resolution.

10 NOW THEREFORE, BE IT RESOLVED, that all of the foregoing recitals are true and correct.

11 BE IT FURTHER RESOLVED that this Board hereby finds and determines that the CFD
12 Administrator duly calculated the specific maximum rates of such Special Tax, as set forth in Exhibit A,
13 pursuant to the Special Tax Rate and Method of Apportionment of the District, above, with respect to
14 the District for Fiscal Year 2022-23.

15 BE IT FURTHER RESOLVED, that this Board hereby finds and determines that the rates and
16 amounts calculated by the CFD Administrator do not exceed any rates or amounts allowed under the
17 Special Tax Rate and Method of Apportionment of the District.

18 BE IT FURTHER RESOLVED, that this Board hereby finds and determines that the Annual
19 Escalation Factor is not a new tax, but rather, an inflationary adjustment established in the Special Tax
20 Rate and Method of Apportionment of the District, which was approved by the qualified electors (i.e.,
21 qualified landowner voters) of the District, and therefore the County is not legally required under
22 California Constitution, Articles XIII C or XIII D, which are included in "Proposition 218," or under any
23 other law, to obtain the approval from any of the qualified electors of the District with respect to any of
24 the matters that are the subject of this resolution.

25 BE IT FURTHER RESOLVED that this Board hereby determines, approves, authorizes,
26 establishes, and adopts the maximum rates for the Special Tax, as set forth in Exhibit A, with respect to
27 the District for Fiscal Year 2022-23.

1 BE IT FURTHER RESOLVED that this Board hereby finds and determines that the CFD
2 Administrator duly determined the Developed Properties and the specific amounts of the Special Tax,
3 as set forth in Exhibit B, under the Special Tax Rate and Method of Apportionment of the District,
4 above, with respect to the District for Fiscal Year 2022-23.

5 BE IT FURTHER RESOLVED, that the specific amounts of the Special Tax to be levied on each
6 Developed Property, shall be levied at the maximum rates of the Special Tax, as set forth in Exhibit A,
7 as applicable for the land use class and description of property (as defined in the Special Tax Rate and
8 Method of Apportionment of the District), within the District for County Fiscal Year 2022-23.

9 BE IT FURTHER RESOLVED, that this Board hereby accepts, approves, and adopts the CFD
10 Administrator's Certified List stating that there are 453 Developed Residential Properties within the
11 District, 452 of which contain one Unit each and one of which contains two Units, for a total of 454
12 Residential Property Units, as set forth in Exhibit B, for County Fiscal Year 2022-23, and therefore, this
13 Board does hereby levy the Special Tax in the specific amounts, as further set forth in Exhibit B, on all
14 such Developed Properties within the District, as further set forth in Exhibit B, as applicable for land use
15 class and description of property (as defined in the Special Tax Rate and Method of Apportionment of
16 the District), for County Fiscal Year 2022-23.

17 BE IT FURTHER RESOLVED that the Clerk to this Board promptly shall file this resolution, or a
18 certified copy, with the Auditor-Controller/Treasurer-Tax Collector, but not later than August 10, 2022
19 (unless the Auditor-Controller/Treasurer-Tax Collector gives prior written consent to receive this
20 resolution, or a certified copy, at a later date, in which case this resolution, or a certified copy, shall be
21 promptly filed with the Auditor-Controller/Treasurer-Tax Collector not later than August 28, 2022).

22 BE IT FURTHER RESOLVED that the Clerk to this Board, the CFD Administrator, and the
23 Auditor-Controller/Treasurer-Tax Collector each are individually authorized to take all necessary actions
24 to carry out this resolution to the fullest intent provided in this resolution.

25 BE IT FURTHER RESOLVED, that this resolution shall take effect immediately upon its
26 adoption by this Board.

1
2
3
4
5
6
7
8
9
10
11
12
13
14
15
16
17
18
19
20
21
22
23
24
25
26
27
28

THE FOREGOING, was passed and adopted by the following vote of the Board of Supervisors
of the County of Fresno this 9th day of August 2022, to wit:

AYES: Supervisors Brandau, Magsig, Mendes, Pacheco, Quintero
NOES: None
ABSENT: None
ABSTAINED: None



Brian Pacheco, Chairman of the Board of
Supervisors of the County of Fresno

ATTEST:
Bernice E. Seidel
Clerk of the Board of Supervisors
County of Fresno, State of California

By: 

Deputy

Exhibit A

**County Wide CFD No. 2006-01; Annexation 1A, Annexation 2A, Annexation 1B,
Annexation 3A, Annexation 7A, Annexation 8A, Annexation 8B,
Annexation 9A and Annexation 10A**

**Special Tax for
FY 2022-23 Developed Property**

Land Use Class 1, Residential Property.....	\$852.49
Land Use Class 2, Multi-Family Property.....	\$641.27

Note: If the proposed special tax per unit includes an odd number of cents, then the amount of the tax collected will be slightly different. This is due to the Auditor-Controller/Treasurer-Tax Collector's statutory process for collection, in which an odd number may not be entered on the tax roll because the amount must be divisible by two (for two payment installments). Pursuant to Revenue and Taxation Code section 2152.5, the odd cent will be dropped to make an even number that will then be the actual amount collected. This will result in the total special tax collected being a few dollars lower than the proposed amount that goes to the Board.

EXHIBIT B

**Countywide, CFD No. 2006-01
(Including annexation territories 1A, 1B, 2A, 3A, 7A, 8A, 8B, 9A and 10A)
Certified List of All Parcels in the District Subject to Special Tax Levy**

I, Thomas Trester, Sheriff's Administrative Services Director, am the duly appointed designee of the Sheriff's Office of the County of Fresno, the CFD Administrator for Community Facilities District No. 2006-01 (Police Protection Services) County of Fresno, including any annexation territories (collectively, the "District"), and hereby state and certify, as follows:

1. The boundary map of the District that is attached to this certificate is true and complete.
2. After carefully and diligently conducting a review of the County of Fresno's records concerning the District, making other inquiries and investigations as I reasonably deem appropriate, and receiving certain information certified from the Department of Public Works and Planning, I have determined that, as of May 23, 2022, the following parcels are Developed Properties of Land Use Class 1, Residential Property, and for that reason are subject to the levy of the Special Tax of the District for County Fiscal Year 2022-23, in the following specific amount(s):

<u>No. Developed Property</u>	<u>Parcel Number</u>	<u>CFD Title</u>	<u>Tract No.</u>	<u>Amount of Special Tax to be levied on each parcel for County Fiscal Year 2022-23</u>
1.	043-250-08S	Caruthers	5401	\$852.49
2.	043-250-09S	Caruthers	5401	\$852.49
3.	043-250-10S	Caruthers	5401	\$852.49
4.	043-250-11S	Caruthers	5401	\$852.49
5.	043-250-12S	Caruthers	5401	\$852.49
6.	043-250-13S	Caruthers	5401	\$852.49
7.	043-250-14S	Caruthers	5401	\$852.49
8.	043-250-16S	Caruthers	5401	\$852.49
9.	043-250-17S	Caruthers	5401	\$852.49
10.	043-250-18S	Caruthers	5401	\$852.49
11.	043-250-19S	Caruthers	5401	\$852.49
12.	043-250-20S	Caruthers	5401	\$852.49
13.	043-250-22S	Caruthers	5401	\$852.49
14.	043-250-23S	Caruthers	5401	\$852.49
15.	043-250-24S	Caruthers	5401	\$852.49
16.	043-250-25S	Caruthers	5401	\$852.49
17.	043-250-26S	Caruthers	5401	\$852.49
18.	043-250-27S	Caruthers	5401	\$852.49
19.	043-250-32S	Caruthers	5401	\$852.49
20.	043-250-33S	Caruthers	5401	\$852.49
21.	043-250-34S	Caruthers	5401	\$852.49
22.	043-250-36S	Caruthers	5401	\$852.49
23.	043-250-37S	Caruthers	5401	\$852.49
24.	043-250-38S	Caruthers	5401	\$852.49
25.	043-250-40S	Caruthers	5401	\$852.49
26.	043-250-41S	Caruthers	5401	\$852.49
27.	043-250-42S	Caruthers	5401	\$852.49
28.	043-250-43S	Caruthers	5401	\$852.49
29.	043-250-45S	Caruthers	5401	\$852.49
30.	043-250-46S	Caruthers	5401	\$852.49
31.	043-250-47S	Caruthers	5401	\$852.49
32.	043-250-48S	Caruthers	5401	\$852.49
33.	043-250-49S	Caruthers	5401	\$852.49
34.	043-250-50S	Caruthers	5401	\$852.49
35.	043-250-51S	Caruthers	5401	\$852.49
36.	043-250-52S	Caruthers	5401	\$852.49
37.	043-250-53S	Caruthers	5401	\$852.49
38.	043-250-54S	Caruthers	5401	\$852.49
39.	043-250-55S	Caruthers	5401	\$852.49
40.	043-250-56S	Caruthers	5401	\$852.49
41.	043-250-57S	Caruthers	5401	\$852.49
42.	043-250-59S	Caruthers	5401	\$852.49
43.	043-250-60S	Caruthers	5401	\$852.49
44.	043-250-61S	Caruthers	5401	\$852.49
45.	043-250-62S	Caruthers	5401	\$852.49
46.	043-250-63S	Caruthers	5401	\$852.49
47.	043-250-64S	Caruthers	5401	\$852.49
48.	043-250-65S	Caruthers	5401	\$852.49
49.	043-250-66S	Caruthers	5401	\$852.49
50.	053-500-01S	Countryside Estates	5504	\$852.49
51.	053-500-02S	Countryside Estates	5504	\$852.49
52.	053-500-03S	Countryside Estates	5504	\$852.49
53.	053-500-04S	Countryside Estates	5504	\$852.49
54.	053-500-05S	Countryside Estates	5504	\$852.49
55.	053-500-06S	Countryside Estates	5504	\$852.49
56.	053-500-07S	Countryside Estates	5504	\$852.49
57.	053-500-08S	Countryside Estates	5504	\$852.49

139.	053-515-06S	Country Meadows	5397	\$852.49
140.	053-516-01S	Country Meadows	5397	\$852.49
141.	053-516-02S	Country Meadows	5397	\$852.49
142.	053-516-03S	Country Meadows	5397	\$852.49
143.	053-516-05S	Country Meadows	5397	\$852.49
144.	136-350-26	Timber Ridge	5485	\$852.49
145.	136-350-27	Timber Ridge	5485	\$852.49
146.	136-350-29	Timber Ridge	5485	\$852.49
147.	136-350-30	Timber Ridge	5485	\$852.49
148.	136-360-25	Timber Ridge	5485	\$852.49
149.	136-360-27	Timber Ridge	5485	\$852.49
150.	136-360-29	Timber Ridge	5485	\$852.49
151.	136-360-30	Timber Ridge	5485	\$852.49
152.	136-371-09	Quartz Mountain	5276	\$852.49
153.	136-371-15	Quartz Mountain	5276	\$852.49
154.	136-371-16	Quartz Mountain	5276	\$852.49
155.	136-371-17	Quartz Mountain	5276	\$852.49
156.	136-372-12	Quartz Mountain	5276	\$852.49
157.	136-372-24	Quartz Mountain	5276	\$852.49
158.	136-373-02	Quartz Mountain	5276	\$852.49
159.	136-373-05	Quartz Mountain	5276	\$852.49
160.	136-373-06	Quartz Mountain	5276	\$852.49
161.	136-373-08	Quartz Mountain	5276	\$852.49
162.	136-375-05	Quartz Mountain	5276	\$852.49
163.	136-375-06	Quartz Mountain	5276	\$852.49
164.	136-375-07	Quartz Mountain	5276	\$852.49
165.	136-375-12	Quartz Mountain	5276	\$852.49
166.	136-375-13	Quartz Mountain	5276	\$852.49
167.	136-375-16	Quartz Mountain	5276	\$852.49
168.	136-375-17	Quartz Mountain	5276	\$852.49
169.	136-375-19	Quartz Mountain	5276	\$852.49
170.	136-375-22	Quartz Mountain	5276	\$852.49
171.	136-375-26	Quartz Mountain	5276	\$852.49
172.	136-375-30	Quartz Mountain	5276	\$852.49
173.	136-375-33	Quartz Mountain	5276	\$852.49
174.	136-390-13	Tract No. 5990	5990	\$852.49
175.	136-390-21	Tract No. 5990	5990	\$852.49
176.	136-390-22	Tract No. 5990	5990	\$852.49
177.	136-390-24	Tract No. 5990	5990	\$852.49
178.	136-390-25	Tract No. 5990	5990	\$852.49
179.	136-390-26	Tract No. 5990	5990	\$852.49
180.	136-390-27	Tract No. 5990	5990	\$852.49
181.	136-390-28	Tract No. 5990	5990	\$852.49
182.	136-400-44	Tract No. 5990	5990	\$852.49
183.	136-400-45	Tract No. 5990	5990	\$852.49
184.	136-400-46	Tract No. 5990	5990	\$852.49
185.	300-630-01S	Granite Crest	4870	\$852.49
186.	300-630-02S	Granite Crest	4870	\$852.49
187.	300-630-03S	Granite Crest	4870	\$852.49
188.	300-630-04S	Granite Crest	4870	\$852.49
189.	300-630-05S	Granite Crest	4870	\$852.49
190.	300-630-06S	Granite Crest	4870	\$852.49
191.	300-630-07S	Granite Crest	4870	\$852.49
192.	300-630-08S	Granite Crest	4870	\$852.49
193.	300-630-09S	Granite Crest	4870	\$852.49
194.	300-630-10S	Granite Crest	4870	\$852.49
195.	300-630-12S	Granite Crest	4870	\$852.49
196.	300-630-13S	Granite Crest	4870	\$852.49
197.	300-630-15S	Granite Crest	4870	\$852.49
198.	300-630-16S	Granite Crest	4870	\$852.49
199.	300-630-17S	Granite Crest	4870	\$852.49
200.	300-630-18S	Granite Crest	4870	\$852.49
201.	300-630-19S	Granite Crest	4870	\$852.49
202.	300-630-20S	Granite Crest	4870	\$852.49
203.	300-630-21S	Granite Crest	4870	\$852.49
204.	300-630-22S	Granite Crest	4870	\$852.49
205.	300-630-23S	Granite Crest	4870	\$852.49
206.	300-630-24S	Granite Crest	4870	\$852.49
207.	300-630-25S	Granite Crest	4870	\$852.49
208.	300-641-01S	Granite Crest	4870	\$852.49
209.	300-641-02S	Granite Crest	4870	\$852.49
210.	300-641-03S	Granite Crest	4870	\$852.49
211.	300-641-04S	Granite Crest	4870	\$852.49
212.	300-641-05S	Granite Crest	4870	\$852.49
213.	300-641-06S	Granite Crest	4870	\$852.49
214.	300-641-07S	Granite Crest	4870	\$852.49
215.	300-641-08S	Granite Crest	4870	\$852.49
216.	300-641-09S	Granite Crest	4870	\$852.49
217.	300-641-10S	Granite Crest	4870	\$852.49
218.	300-641-11S	Granite Crest	4870	\$852.49
219.	300-641-12S	Granite Crest	4870	\$852.49

382.	300-683-05S	Granite Crest	4870	\$852.49
383.	300-683-06S	Granite Crest	4870	\$852.49
384.	300-683-07S	Granite Crest	4870	\$852.49
385.	300-684-01S	Granite Crest	4870	\$852.49
386.	300-684-02S	Granite Crest	4870	\$852.49
387.	300-684-03S	Granite Crest	4870	\$852.49
388.	300-684-04S	Granite Crest	4870	\$852.49
389.	300-684-05S	Granite Crest	4870	\$852.49
390.	300-684-06S	Granite Crest	4870	\$852.49
391.	300-684-07S	Granite Crest	4870	\$852.49
392.	300-684-09S	Granite Crest	4870	\$852.49
393.	300-684-10S	Granite Crest	4870	\$852.49
394.	300-684-11S	Granite Crest	4870	\$852.49
395.	300-684-12S	Granite Crest	4870	\$852.49
396.	300-684-13S	Granite Crest	4870	\$852.49
397.	300-684-14S	Granite Crest	4870	\$852.49
398.	300-684-15S	Granite Crest	4870	\$852.49
399.	300-684-17S	Granite Crest	4870	\$852.49
400.	300-684-18S	Granite Crest	4870	\$852.49
401.	300-684-19S	Granite Crest	4870	\$852.49
402.	300-684-20S	Granite Crest	4870	\$852.49
403.	300-684-21S	Granite Crest	4870	\$852.49
404.	300-684-24S	Granite Crest	4870	\$852.49
405.	300-684-25S	Granite Crest	4870	\$852.49
406.	309-390-01	Red Hawk	5126	\$852.49
407.	309-390-02	Red Hawk	5126	\$852.49
408.	309-390-03	Red Hawk	5126	\$852.49
409.	309-390-04	Red Hawk	5126	\$852.49
410.	309-390-05	Red Hawk	5126	\$852.49
411.	309-390-06	Red Hawk	5126	\$852.49
412.	309-390-07	Red Hawk	5126	\$852.49
413.	309-390-08	Red Hawk	5126	\$852.49
414.	309-390-09	Red Hawk	5126	\$852.49
415.	309-390-10	Red Hawk	5126	\$852.49
416.	309-390-11	Red Hawk	5126	\$852.49
417.	309-390-12	Red Hawk	5126	\$852.49
418.	309-390-13	Red Hawk	5126	\$852.49
419.	309-390-14	Red Hawk	5126	\$852.49
420.	309-390-15	Red Hawk	5126	\$852.49
421.	309-390-18	Red Hawk	5126	\$852.49
422.	309-390-19	Red Hawk	5126	\$852.49
423.	309-390-20	Red Hawk	5126	\$852.49
424.	309-390-21	Red Hawk	5126	\$852.49
425.	309-390-22	Red Hawk	5126	\$852.49
426.	309-390-23	Red Hawk	5126	\$852.49
427.	309-390-24	Red Hawk	5126	\$852.49
428.	309-390-25	Red Hawk	5126	\$852.49
429.	309-390-26	Red Hawk	5126	\$852.49
430.	309-390-27	Red Hawk	5126	\$852.49
431.	309-390-28	Red Hawk	5126	\$852.49
432.	309-390-29	Red Hawk	5126	\$852.49
433.	309-390-30	Red Hawk	5126	\$852.49
434.	309-390-31	Red Hawk	5126	\$852.49
435.	309-400-01	Red Hawk	5126	\$852.49
436.	309-400-02	Red Hawk	5126	\$852.49
437.	309-400-03	Red Hawk	5126	\$852.49
438.	309-400-07	Red Hawk	5126	\$852.49
439.	309-400-09	Red Hawk	5126	\$852.49
440.	309-400-13	Red Hawk	5126	\$852.49
441.	309-400-14	Red Hawk	5126	\$852.49
442.	309-400-15	Red Hawk	5126	\$852.49
443.	309-400-16	Red Hawk	5126	\$852.49
444.	309-400-17	Red Hawk	5126	\$852.49
445.	309-400-18	Red Hawk	5126	\$852.49
446.	309-410-23 (x2)	Hatfield	5334	\$1,704.98
447.	309-410-25	Hatfield	5334	\$852.49
448.	309-410-26	Hatfield	5334	\$852.49
449.	309-410-27	Hatfield	5334	\$852.49
450.	309-410-28	Hatfield	5334	\$852.49
451.	580-140-02	Hatfield	5334	\$852.49
452.	580-140-03	Hatfield	5334	\$852.49
453.	580-140-09	Hatfield	5334	\$852.49
TOTAL				\$387,030.46

3. The specific amount(s) of the Special Tax, above, are at the "Adopted Rate(s)" (as that term is defined in the resolution of the Board of Supervisors to which this certificate relates) of the Special Tax of the District for such land use classification and description, all of which I have calculated according to the Special Tax Rate and Method of Apportionment of the District.
4. Each of the capitalized terms in this certificate that is not defined in this certificate has the meaning given to it in the Special Tax Rate and Method of Apportionment of the District. All documents referred to in this certificate are on file with the Sheriff-Coroner's Business Office (2200 Fresno Street, Fresno, California 93717), and are available for inspection by the public during the regular business hours of that office.

By 
Thomas Trester

Date: 7/6/2022

Note: If the proposed special tax includes an odd number of cents, then the amount of the tax collected will be slightly different. This is due to the Auditor-Controller/Treasurer-Tax Collector's statutory process for collection, in which an odd number may not be entered on the tax roll because the amount must be divisible by two (for two payment installments). Pursuant to Revenue and Taxation Code section 2152.5, the odd cent will be dropped to make an even number that will then be the actual amount collected. This will result in the total special tax collected being a few dollars lower than the proposed amount that goes to the Board.

80

SHEET 1 OF 2

MAP OF PROPOSED BOUNDARIES OF
COMMUNITY FACILITIES DISTRICT NO. 2006-01 (POLICE PROTECTION SERVICES)

COUNTY OF FRESNO
STATE OF CALIFORNIA

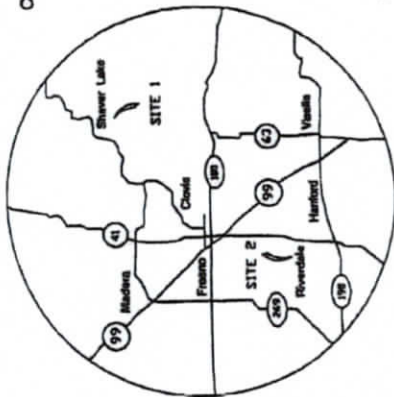

VICINITY MAP

SITE 1

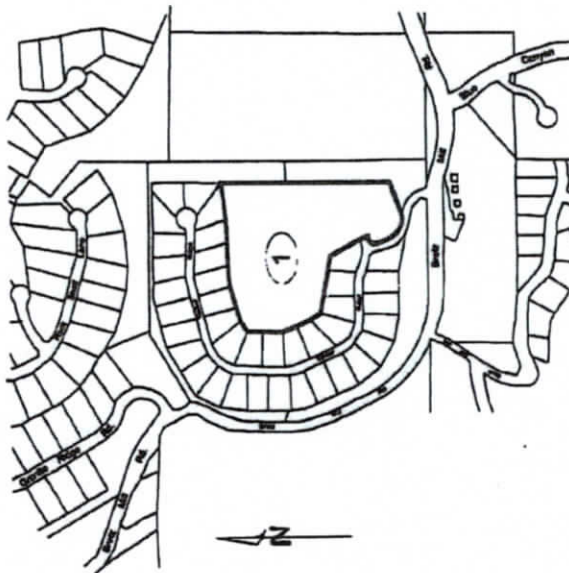

FILED IN THE OFFICE OF THE CLERK TO THE BOARD OF SUPERVISORS THIS
DAY OF _____ 2006.

I HEREBY CERTIFY THAT THE WITHIN MAP IS CORRECTLY PREPARED AND APPROVED BY THE BOARD OF SUPERVISORS OF THE COUNTY OF FRESNO, STATE OF CALIFORNIA, AND APPROVED BY THE BOARD OF SUPERVISORS OF COUNTY FACILITIES DISTRICT NO. 2006-01 AT A REGULAR MEETING HELD AT THE COUNTY COURTHOUSE, FRESNO, CALIFORNIA, ON _____ 2006.

[Signature]
CLERK TO THE BOARD OF SUPERVISORS
COUNTY OF FRESNO

I HEREBY CERTIFY THAT THE WITHIN MAP IS CORRECTLY PREPARED AND APPROVED BY THE BOARD OF SUPERVISORS OF COUNTY FACILITIES DISTRICT NO. 2006-01 AT A REGULAR MEETING HELD AT THE COUNTY COURTHOUSE, FRESNO, CALIFORNIA, ON _____ 2006.

[Signature]
CLERK TO THE BOARD OF SUPERVISORS
COUNTY OF FRESNO

THE LINES AND BOUNDARIES OF EACH LOT ON THIS MAP, SHOWN ON THE DIAGRAM HEREIN, BEING LOTS AND BOUNDARIES AS SHOWN ON THE PUBLIC COUNTY RECORDS OF THE COUNTY OF FRESNO, CALIFORNIA.

THE FRESNO COUNTY ASSESSOR'S MAPS SHALL GOVERN FOR ALL SETBACKS, ENCROACHMENTS, EASEMENTS AND INTERESTS OF SUCH LOTS OR PARCELS.

LEGEND
 CITY BOUNDARY
 ASSESSMENT NUMBER

Assmt. No.	Assessor's Parcel No.	Site No.	Tract No.
1	130-031-88	1	5485

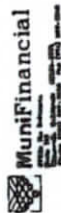

81

Exhibit C (cont'd)

SHEET 2 OF 2

MAP OF PROPOSED BOUNDARIES OF COMMUNITY FACILITIES DISTRICT NO. 2006-01 (POLICE PROTECTION SERVICES)

COUNTY OF FRESNO
STATE OF CALIFORNIA

SITE 2

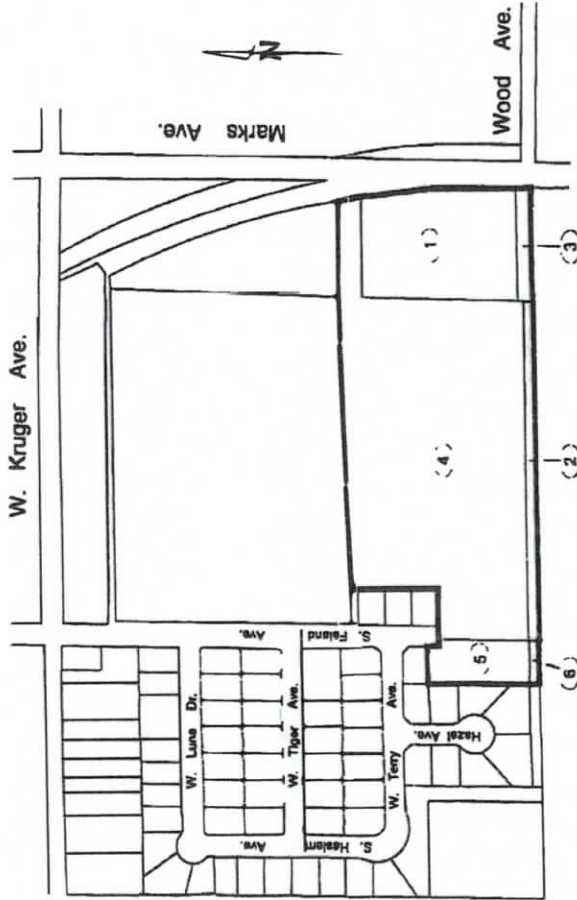

LEGEND

— CTD BOUNDARY

(1) ASSESSMENT NUMBER

Asmt. No.	Assessor's Parcel No.	Site No.	Tract No.
1	053-380-315	2	5504
2	053-380-65	2	5504
3	053-380-66	2	5504
4	053-380-69s	2	5504
5	053-490-26s	2	5504
6	053-490-27	2	5504



Exhibit C (cont'd)

92

SHEET 2 OF 4

MAP OF PROPOSED BOUNDARIES OF
 COMMUNITY FACILITIES DISTRICT NO. 2006-01 ANNEXATION 1A (POLICE PROTECTION SERVICES)

COUNTY OF FRESNO
 STATE OF CALIFORNIA

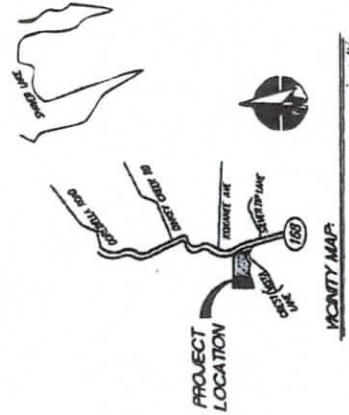
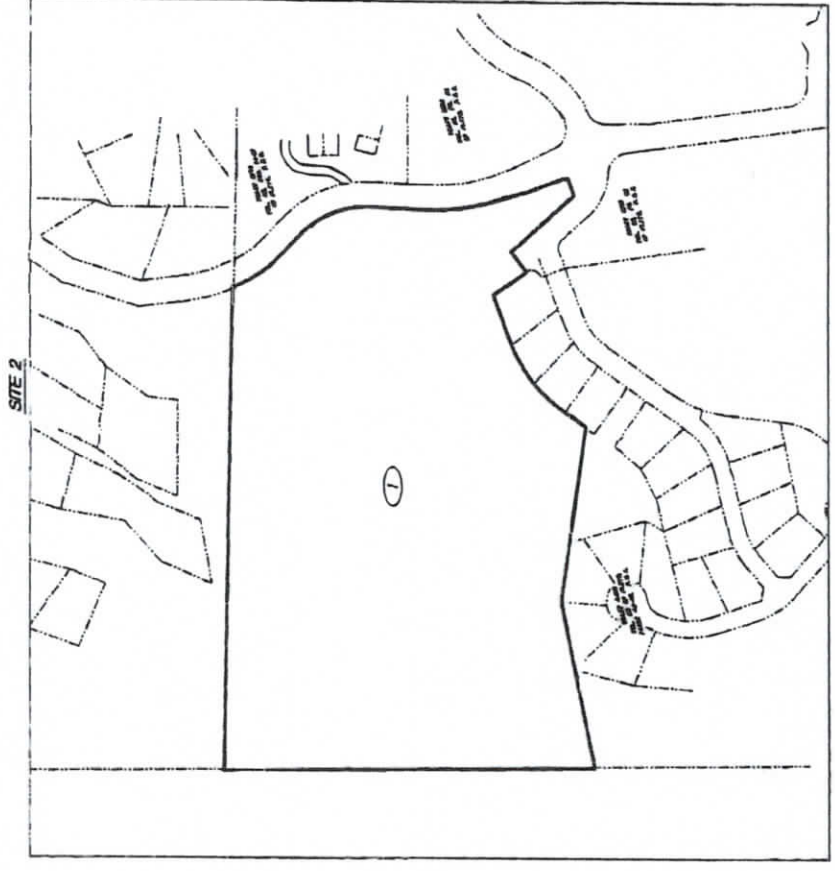

LEGEND
 --- CTD BOUNDARY
 (1) ASSESSMENT NUMBER

Assessor's Parcel No.	Site No.	Tract No.
1	1.00-011-05	2
		5050



Map prepared by Precision Mapping, Inc. 12/15/05

Exhibit C (cont'd)

93

SHEET 3 OF 4

MAP OF PROPOSED BOUNDARIES OF
COMMUNITY FACILITIES DISTRICT NO. 2006-01 ANNEXATION 1A (POLICE PROTECTION SERVICES)

COUNTY OF TARRANT
STATE OF TEXAS

SITE 3

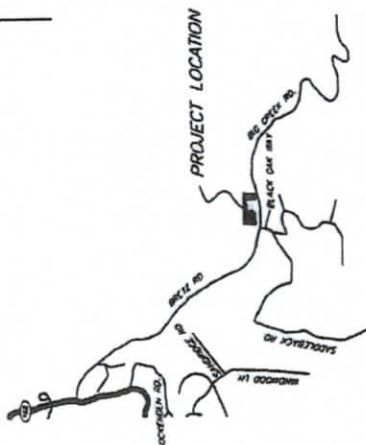
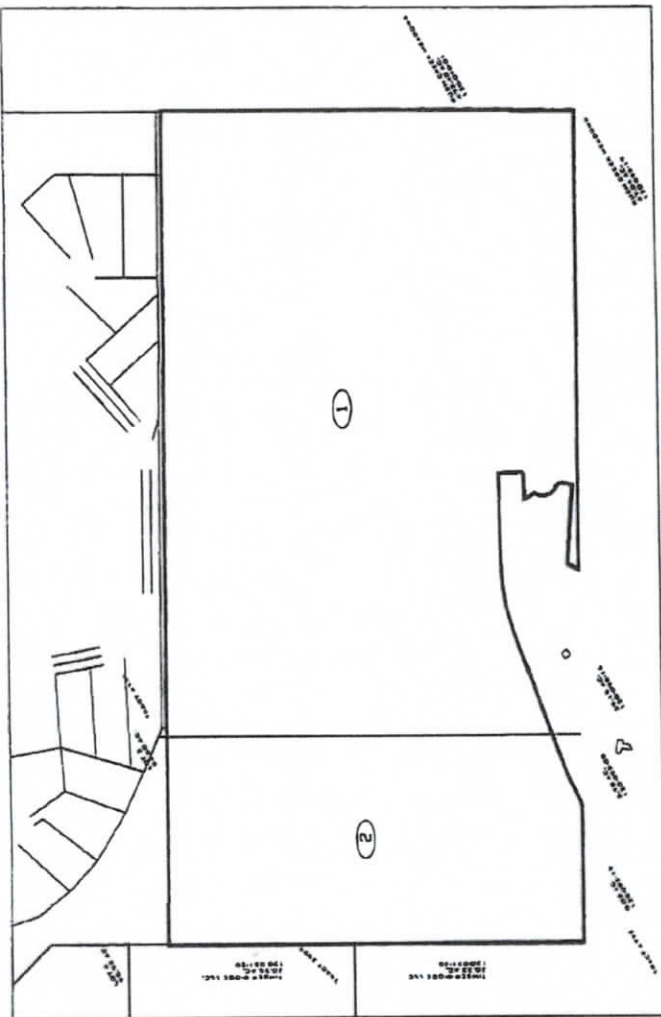

VICINITY MAP

NO SCALE

LEGEND:
 --- CTD BOUNDARY
 (1) ASSESSMENT NUMBER

Appl. No.	Assessor's Parcel No.	Site No.	Tract No.
1	138-031-41	J	578
2	138-031-43	J	578



THE MAP IS THE PROPERTY OF PRECISION AND IS NOT TO BE REPRODUCED OR TRANSMITTED IN ANY FORM OR BY ANY MEANS, ELECTRONIC OR MECHANICAL, INCLUDING PHOTOCOPYING, RECORDING, OR BY ANY INFORMATION STORAGE AND RETRIEVAL SYSTEM.

94

Exhibit (cont'd)

SHEET 4 OF 4

MAP OF PROPOSED BOUNDARIES OF COMMUNITY FACILITIES DISTRICT No. 2006-01 ANNEXATION 1A (POLICE PROTECTION SERVICES)

COUNTY OF FRESNO
STATE OF CALIFORNIA

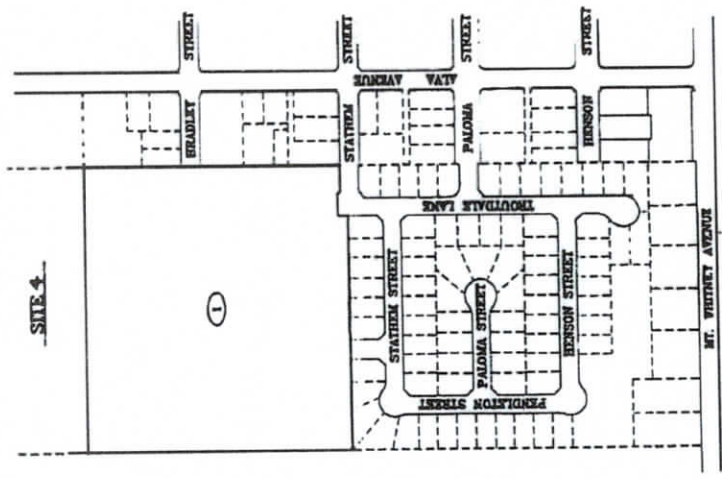

LEGEND

--- CITY BOUNDARY

① ASSESSMENT BARRIER

ASSET No.	ASSESSING PARCELS No.	SITE No.	TRACT No.
1	063-140-289	4	1899

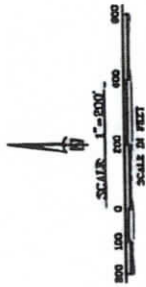

with the Surveyor's Office

Date: 10/11/2011
 by: R. W. Greenwood
 Drawn by: R. W. Greenwood
 Drawing No.:

R. W. Greenwood Associates, Inc.
 CIVIL ENGINEERING LAND SURVEYING
 3008 E. Olive Avenue
 Fresno, California 93701
 Tel. (559) 784-7501

27

Exhibit C (cont'd)

MAP OF PROPOSED BOUNDARIES OF COMMUNITY FACILITIES DISTRICT NO. 2006-01 ANNEXATION 2A (POLICE PROTECTION SERVICES)

SHEET 2 OF 2

COUNTY OF FRESNO
STATE OF CALIFORNIA

SITE 2

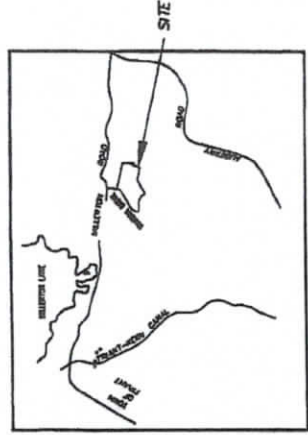
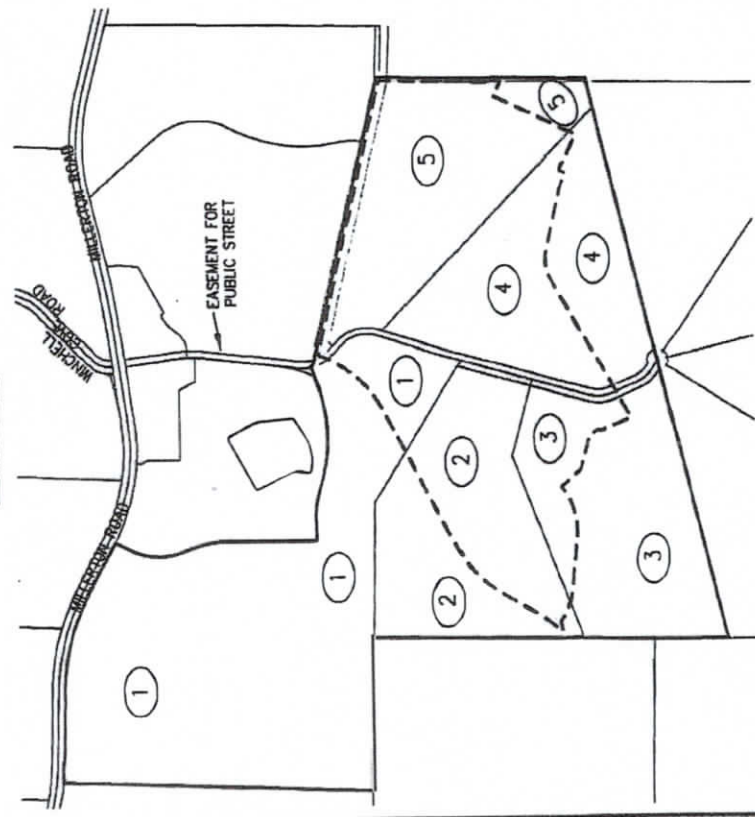

VICINITY MAP
NOT TO SCALE

- LEGEND**
- CFD BOUNDARY
 - - - TRACT 4870 BOUNDARY
 - ① ASSESSMENT NUMBER

ASMT. NO.	ASSESSOR'S PARCEL NO.	SITE NO.	TRACT. NO.
1	300-540-285	2	4870
2	300-540-085	2	4870
3	300-540-095	2	4870
4	300-540-145	2	4870
5	300-540-155	2	4870



Prepared by
PROVOST & PRITCHARD
ENGINEERING GROUP
706 WEST CROWELL AVENUE
FRESNO, CALIFORNIA 93711-6162
559/449-2300 FAX 559/448-2715
DATE: 06/10/08
JOB NO.: 11640201

SHEET 1 OF 1

ANNEXATION MAP NO. 3A OF
COMMUNITY FACILITIES DISTRICT NO. 2006-01 (POLICE PROTECTION SERVICES),
COUNTY OF FRESNO, CALIFORNIA

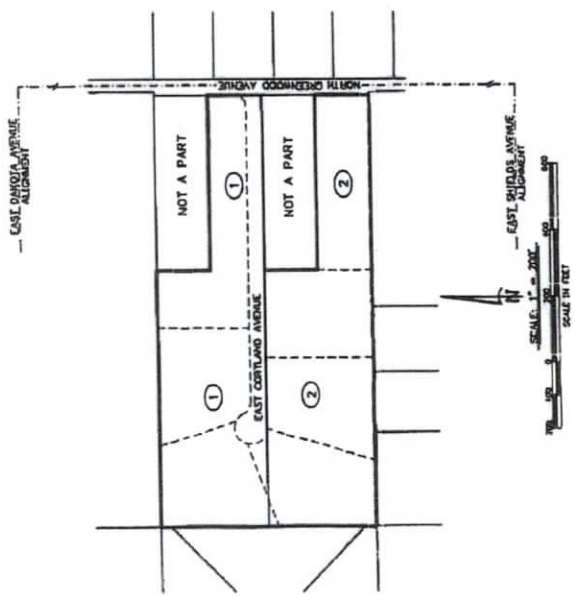

TRACT	ASSESSOR'S	TRACT	TRACT
NO.	NO.	NO.	NO.
1	2	3	4

LEGEND

--- TRACT 5334 BOUNDARY/OTO BOUNDARY

--- TRACT 5334 LOT LINES

① ASSESSMENT NUMBER

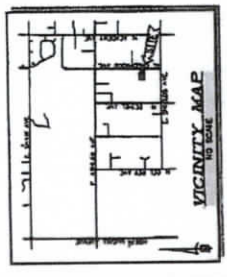

I HEREBY CERTIFY THAT THE WITHIN MAP SHOWING BOUNDARIES OF ANNEXATION MAP NO. 3A OF COMMUNITY FACILITIES DISTRICT NO. 2006-01 (POLICE PROTECTION SERVICES) WAS APPROVED BY THE BOARD OF SUPERVISORS OF THE COUNTY OF FRESNO AT A REGULAR MEETING HELD ON THE 21ST DAY OF APRIL, 2006 BY ITS RESOLUTION NO. 2006-011.

FILED IN THE OFFICE OF THE CLERK TO THE BOARD OF SUPERVISORS THIS 21ST DAY OF APRIL, 2006.

[Signature]
CLERK TO THE BOARD OF SUPERVISORS
COUNTY OF FRESNO

FILED THIS 22ND DAY OF APRIL, 2006 AT THE HOUR OF 10:30 A.M. IN BOOK 2006-011 PAGE 11. I HEREBY CERTIFY THAT THESE INSTRUMENTS ARE THE INSTRUMENTS FILED IN THE COUNTY RECORDS IN THE COUNTY OF FRESNO, STATE OF CALIFORNIA.

[Signature]
FRESNO COUNTY RECORDER

THE LINES AND DIMENSIONS OF EACH LOT OR PARCEL SHOWN ON THIS SLODGM SHALL BE THOSE LINES AND DIMENSIONS AS SHOWN ON THE FRESNO COUNTY ASSESSOR'S MAP FOR THOSE PARCELS LISTED.

THE FRESNO COUNTY ASSESSOR'S MAPS SHALL PREVAIL FOR ALL DETAILS CONCERNING THE LINES AND DIMENSIONS OF SUCH LOTS AND PARCELS. THE BOARD OF SUPERVISORS OF THE COUNTY OF FRESNO APPROVED THE ORIGINAL BOUNDARY MAP OF THE DISTRICT, ENTITLED, 'MAP OF PROPOSED BOUNDARIES OF COMMUNITY FACILITIES DISTRICT NO. 2006-01 (POLICE PROTECTION SERVICES) COUNTY OF FRESNO, STATE OF CALIFORNIA', WHICH WAS FILED PURSUANT TO SECTION 3111 OF THE CALIFORNIA, STATE AND NEIGHBORS CODES ON APRIL 11, 2006, UNDER NO. 2006-011. THE WITHIN MAP IS A REVISION OF THE ORIGINAL BOUNDARY MAP OF THE DISTRICT, AS APPROVED BY THE BOARD OF SUPERVISORS OF THE COUNTY OF FRESNO, STATE OF CALIFORNIA, AS INSTRUMENT NO. 2006-011.

PREPARED BY
E. E. GREENBERG AND ASSOCIATES
CIVIL ENGINEERS - LAND SURVEYORS
FRESNO, CALIFORNIA, 93701
PHONE (559) 266-2077
FAX (559) 266-2078
WWW.EEGREENBERG.COM

10

Exhibit C (cont'd)

ANNEXATION MAP NO. 7A OF
COMMUNITY FACILITIES DISTRICT NO. 2006-01 (POLICE PROTECTION SERVICES),
COUNTY OF FRESNO, CALIFORNIA

PREPARED BY:
STRAHM ENGINEERING ASSOCIATES, INC.
5100 N. Smith SL # 117, FRESNO CA 93710
PH. (559) 227-9890 FAX (559) 227-9860

SITE 1

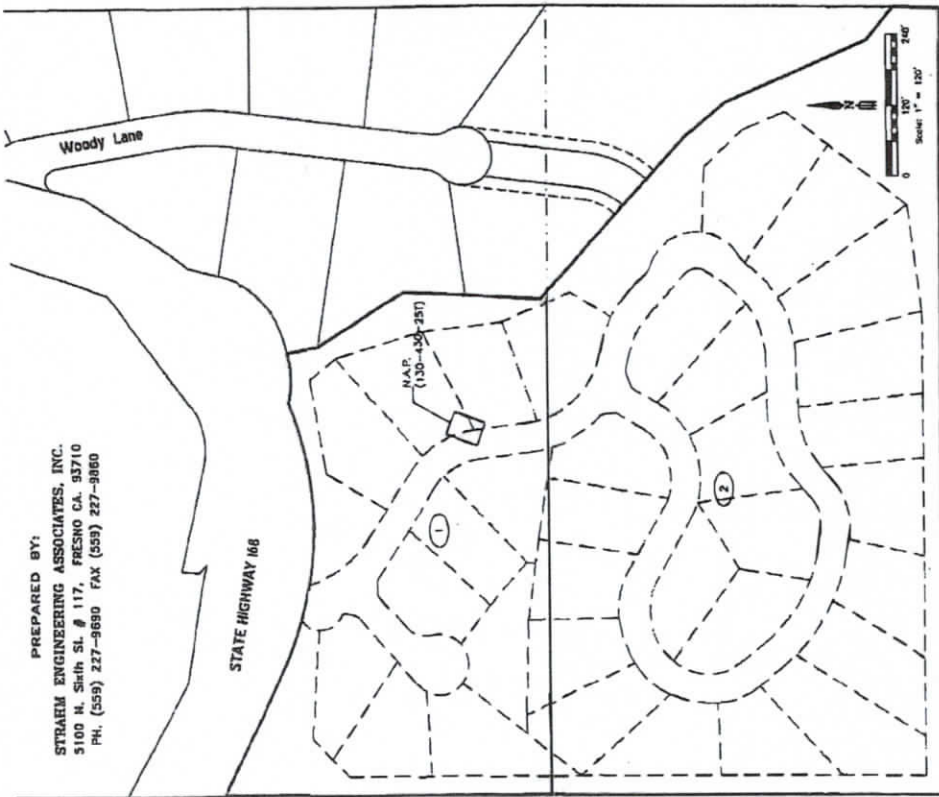

LEGEND

- TRACT 5305 BOUNDARY/CTD BOUNDARY
- TRACT 3305 LOT LINES
- 1 ASSESSMENT NUMBER
- N.A.P. NOT A PART

ASSESSOR'S PARCEL No.	SITE No.	TRACT MAP No.
1 130-430-32	1	5305
2 130-430-45	1	5305

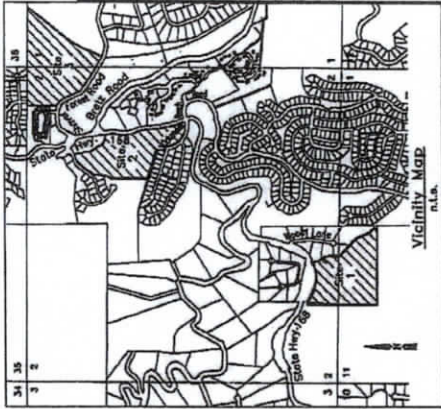

I, HEREBY CERTIFY THAT THE WITHIN MAP SHOWING BOUNDARIES OF ANNEXATION NO. 7A OF COMMUNITY FACILITIES DISTRICT NO. 2006-01 (POLICE PROTECTION SERVICES), COUNTY OF FRESNO, STATE OF CALIFORNIA, WAS APPROVED BY THE BOARD OF SUPERVISORS OF THE COUNTY OF FRESNO AT A REGULAR MEETING THEREOF HELD ON THE 10th DAY OF SEPTEMBER, 2012, BY ITS RESOLUTION NO. 18-342.
FILED IN THE OFFICE OF THE CLERK TO THE BOARD OF SUPERVISORS THIS 10 DAY OF SEPTEMBER, 2012.

[Signature]
CLERK TO THE BOARD OF SUPERVISORS
OF THE COUNTY OF FRESNO

FILED THIS 10th DAY OF SEPTEMBER, 2012, AT THE HOUR OF 2:48 O'CLOCK P.M. IN BOOK 18-342 OF THE PUBLIC RECORDS OF THE COUNTY OF FRESNO, STATE OF CALIFORNIA.
I, [Signature], COUNTY RECORDER IN THE COUNTY OF FRESNO, STATE OF CALIFORNIA.

[Signature]
DEPUTY RECORDER
FRESNO COUNTY RECORDER

THE LINES AND DIMENSIONS OF EACH LOT OR PARCEL SHOWN ON THIS DIAGRAM SHALL BE THOSE LINES AND DIMENSIONS AS SHOWN ON THE FRESNO COUNTY ASSESSOR'S MAP FOR THOSE PARCELS LISTED.

THE FRESNO COUNTY ASSESSOR'S MAP SHALL GOVERN FOR ALL DETAIL CONCERNING THE LINES AND DIMENSIONS OF SUCH LOTS AND PARCELS.

THE BOARD OF SUPERVISORS OF THE COUNTY OF FRESNO APPROVED THE ORIGINAL BOUNDARY MAP OF THE DISTRICT, ENTITLED "MAP OF PROPOSED BOUNDARIES OF COMMUNITY FACILITIES DISTRICT NO. 2006-01 (POLICE PROTECTION SERVICES), COUNTY OF FRESNO, STATE OF CALIFORNIA", WHICH WAS FILED FOR RECORD IN BOOK 18-342 OF THE PUBLIC RECORDS OF THE COUNTY OF FRESNO, STATE OF CALIFORNIA, IN BOOK 41 AT PAGES 83 AND 84 OF MAPS OF ASSESSMENT AND COMMUNITY FACILITIES DISTRICTS, IN THE OFFICE OF THE COUNTY RECORDER OF THE COUNTY OF FRESNO, STATE OF CALIFORNIA, AS INSTRUMENT NO. 2006004894.

17

Exhibit C (cont'd)

ANNEXATION MAP NO. 7A OF
COMMUNITY FACILITIES DISTRICT NO. 2006-01 (POLICE PROTECTION SERVICES),
COUNTY OF FRESNO, CALIFORNIA

SITE 3

35 | 36
2 | 1

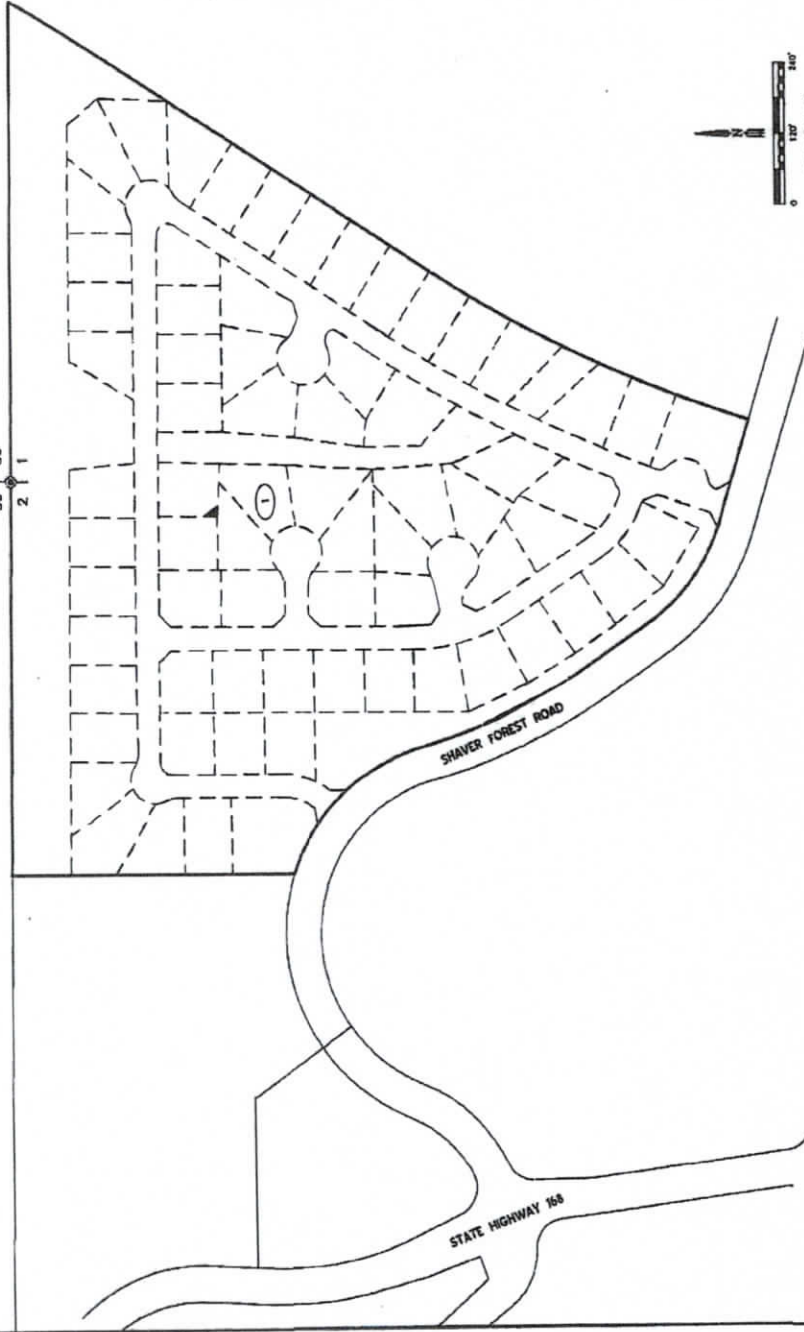

LEGEND

- TRACT 5591 BOUNDARY/CTD BOUNDARY
- - - TRACT 5591 LOT LINES
- 1 ASSESSMENT NUMBER

ASMT. No.	ASSESSOR'S No.	SITE No.	TRACT MAP No.
1	130-031-39	3	5591

31

ANNEXATION MAP NO. 8A OF
COMMUNITY FACILITIES DISTRICT NO. 2006-01 (POLICE PROTECTION SERVICES),
COUNTY OF FRESNO, CALIFORNIA

SHEET 1 OF 1
SITE 1

REDWOOD PARK
BK. 5, PG. 4 OF RECORD OF SURVEYS, F.C.R.

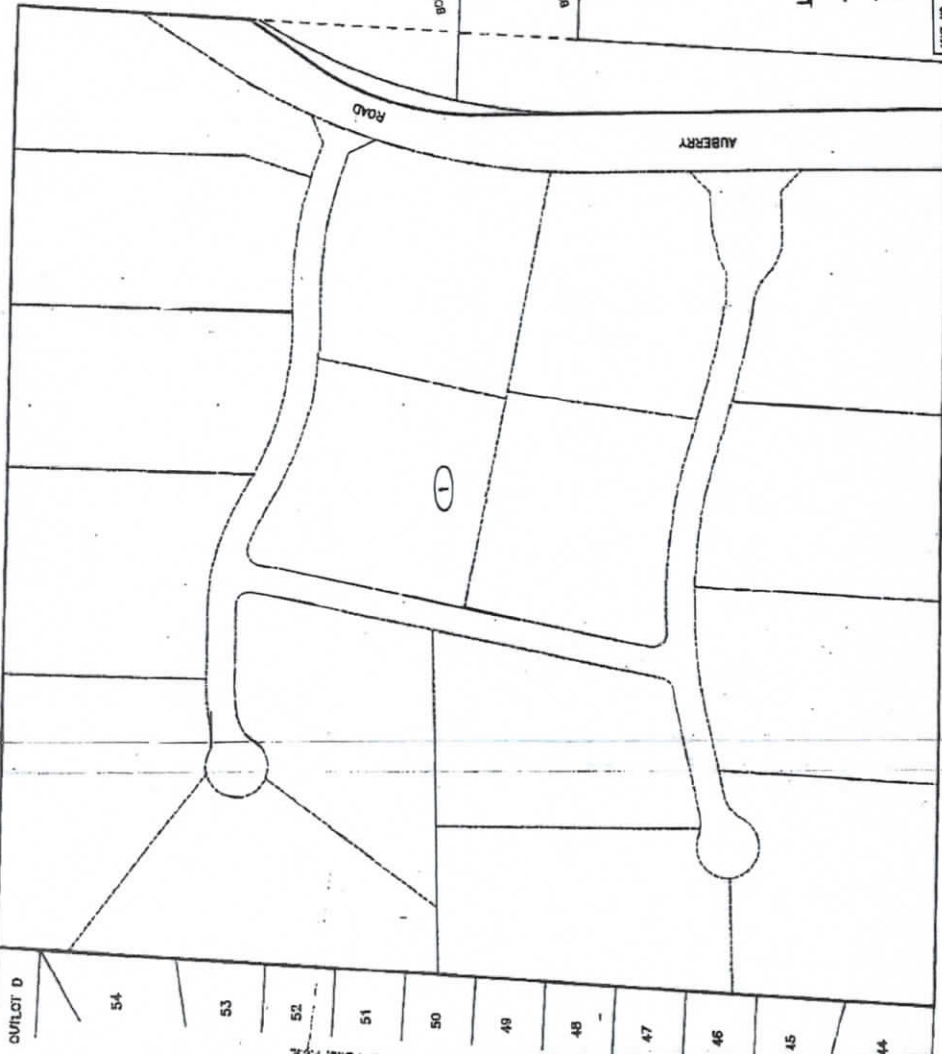

I HEREBY CERTIFY THAT THE MAP AND RECORDS REFERENCED BY THIS MAP NO. 8A OF COMMUNITY FACILITIES DISTRICT NO. 2006-01 (POLICE PROTECTION SERVICES), COUNTY OF FRESNO, STATE OF CALIFORNIA, WAS APPROVED BY THE BOARD OF SUPERVISORS OF THE COUNTY OF FRESNO AT A PUBLIC HEARING HELD ON THE 11th DAY OF SEPTEMBER, 2015, AT 10:00 A.M. IN THE OFFICE OF THE CLERK TO THE BOARD OF SUPERVISORS THIS 11th DAY OF SEPTEMBER, 2015.

Doris Leoff
CLERK TO THE BOARD OF SUPERVISORS
OF THE COUNTY OF FRESNO

FILED THIS 11th DAY OF SEP 2015 AT THE HOUR OF 10:00 O'CLOCK A.M. IN BOOK 511 PARCEL 1 OF MAP NO. 8A OF COMMUNITY FACILITIES DISTRICT NO. 2006-01 OF THE COUNTY OF FRESNO, STATE OF CALIFORNIA.
PAUL BUTLER, CLERK, COUNTY OF FRESNO
BY Doris Leoff CLERK TO THE BOARD OF SUPERVISORS
FRESNO COUNTY RECORDS

THE LINES AND DIMENSIONS OF EACH LOT OR PARCEL SHOWN ON THIS MAP SHALL BE THOSE LISTED, AND DIMENSIONS AS SHOWN ON THE FRESNO COUNTY ASSESSOR'S MAP FOR THOSE PARCELS DIMENSIONS OF SUCH LOTS AND PARCELS.

THE BOARD OF SUPERVISORS OF THE COUNTY OF FRESNO APPROVED THE ORIGINAL BOUNDARY MAP OF THE COMMUNITY FACILITIES DISTRICT NO. 2006-01 (POLICE PROTECTION SERVICES), COUNTY OF FRESNO, STATE OF CALIFORNIA, WHICH WAS FILED PURSUANT TO SECTION 5111 OF THE CALIFORNIA VEHICLES AND MOTOR VEHICLE CODES, CHAPTER 3, ARTICLE 1, IN THE OFFICE OF THE COUNTY RECORDER OF THE COUNTY OF FRESNO, STATE OF CALIFORNIA, AS INSTRUMENT NO. 2006000001.

PARCEL 3, 2005 F.C.R.
PARCEL MAP NO. 17615, F.C.R.
BOOK 17, PAGE 95 OF PARCEL MAPS.

PARCEL 1, 2015 F.C.R.
PARCEL MAP NO. 7615, F.C.R.
BOOK 58, PAGE 55 OF PARCEL MAPS.



LEGEND

TRACT NO 2005 BOUNDARY/2005 BOUNDARY

TRACT NO 2015 LIT LINES

ASSESSMENT NUMBER

APPT. NO.	ASSESSOR'S PARCEL NO.	SITE NO.	TRACT MAP NO.
1	360-000-13	1	8993

GARY G. GIANNETTA
CIVIL ENGINEERING & LAND SURVEYING
110 W. STREET
FRESNO, CALIFORNIA 93702
(559) 281-2388

Exhibit C (cont'd)

EXHIBIT A ANNEXATION MAP NO. 88 OF COMMUNITY FACILITIES DISTRICT NO. 2006-01 (POLICE PROTECTION SERVICES), COUNTY OF FRESNO, STATE OF CALIFORNIA

SITE #1

PREPARED BY:
STRADAK ENGINEERING ASSOCIATES, INC.
5100 N. Siren St. # 117, Fresno CA 93710
PH. (558) 227-9890 FAX (558) 227-9866

LEGEND

- TRACT 5688 AND REMAINDER/C/D BOUNDARY
- - - TRACT 5688 LOT LINES
- ASSESSMENT NUMBER

ASST. No.	ASSESSOR'S PARCEL No.	SIZE No.	TRACT MAP No.
1	130-110-01	1	5688
2	130-130-20	1	5688 & REMAINDER

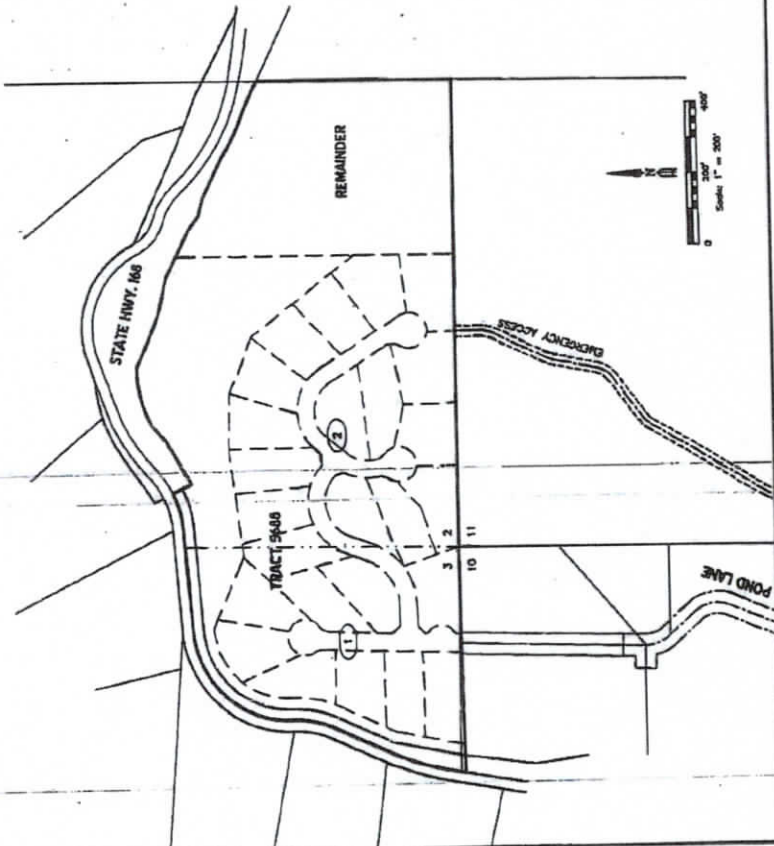
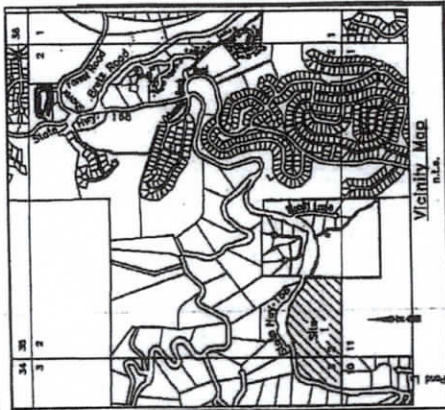

I, HEREBY CERTIFY THAT THE WITHIN MAP SHOWING BOUNDARIES OF ANNEXATION NO. 88 OF COMMUNITY FACILITIES DISTRICT NO. 2006-01 OF THE COUNTY OF FRESNO, STATE OF CALIFORNIA, WAS PREPARED BY ME OR UNDER MY CLOSE PERSONAL SUPERVISION AND THAT I AM A CLERK TO THE BOARD OF SUPERVISORS OF THE COUNTY OF FRESNO AT A REGULAR MEETING THEREOF HELD ON THE DAY OF JANUARY 20, 2015 BY ITS RESOLUTION NO. 15-0335.

FILED IN THE OFFICE OF THE CLERK TO THE BOARD OF SUPERVISORS THIS DAY OF JANUARY 20, 2015.

FILED THIS 15 DAY OF JANUARY 2015 AT THE HOUR OF 4:28 O'CLOCK P.M. IN BOOK 2015-000000000 OF MAPS OF ASSESSMENT AND COMMUNITY FACILITIES DISTRICTS AND AS INSTRUMENT NO. 2006000000000 OF THE OFFICE OF THE COUNTY RECORDER IN THE COUNTY OF FRESNO, STATE OF CALIFORNIA.

Paul Dehasi Recorder

Deputy Recorder — FRESNO COUNTY RECORDER

THE LINES AND DIMENSIONS OF EACH LOT OR PARCEL SHOWN ON THIS DIAGRAM SHALL BE THOSE LINES AND DIMENSIONS AS SHOWN ON THE FRESNO COUNTY ASSESSOR'S MAP FOR THOSE PARCELS LISTED.

THE FRESNO COUNTY ASSESSOR'S MAP SHALL GOVERN FOR ALL DETAIL CONCERNING THE LINES AND DIMENSIONS OF SUCH LOTS AND PARCELS.

THE BOARD OF SUPERVISORS OF THE COUNTY OF FRESNO APPROVED THE ORIGINAL BOUNDARY MAP OF THE DISTRICT, ENTITLED "MAP OF PROPOSED BOUNDARIES OF COMMUNITY FACILITIES DISTRICT NO. 2006-01 (POLICE PROTECTION SERVICES), COUNTY OF FRESNO, STATE OF CALIFORNIA," AND THE MAP OF THE DISTRICT TO SECTION 311 OF THE UNIFORM COMMUNITY FACILITIES DISTRICTS ACT, CAPSULE 10009, IN BOOK 41, AT PAGES 80 AND 81 OF THE MAPS OF ASSESSMENT AND COMMUNITY FACILITIES DISTRICTS, IN THE OFFICE OF THE COUNTY RECORDER OF THE COUNTY OF FRESNO, STATE OF CALIFORNIA, AS INSTRUMENT NO. 2006000000000.

SHEET 1 OF 1 SHEETS

01

Exhibit C (cont'd)

**ANNEXATION MAP NO. 9A OF COMMUNITY FACILITIES DISTRICT NO. 2006-01
(POLICE PROTECTION SERVICES), COUNTY OF FRESNO, STATE OF CALIFORNIA**
IN THE COUNTY OF FRESNO, STATE OF CALIFORNIA

SITE 1

- LEGEND**
- PROPOSED ANNEXATION TO CFB
 - EXISTING CFB NO. 2006-01
 - UNITS OF TRACT 4988
 - PROPOSED LOTS FOR TRACT 4988
 - ASSIGNMENT NUMBER

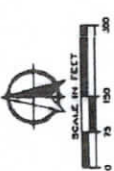

PREPARED BY:
GATEWAY SUBDIVISION, INC.
1500 N. GATEWAY AVENUE
FRESNO, CA 93727

APN	ACCESSOR'S PARCEL NO.	TRACT NO.	TRACT MAP NO.
300-340-11-S	300-340-11-S	1	4988

FILE THIS MAP WITH THE BOARD OF SUPERVISORS OF THE COUNTY OF FRESNO, AT THE HOUR OF 10:00 A.M. ON THE 15th DAY OF AUGUST, 2017, AT THE HOME OF 912 GLOVER AVE. IN ROOM 45 AT PAGE(S) 01.

THE BOARD OF SUPERVISORS OF THE COUNTY OF FRESNO HAS APPROVED THIS MAP AND HAS ORDERED THAT IT BE RECORDED IN THE OFFICE OF THE COUNTY RECORDER IN THE COUNTY OF FRESNO, STATE OF CALIFORNIA.

THE FRESNO COUNTY RECORDER'S MAP SHALL COMPLY FOR ALL DETAIL CONCERNING THE LINES AND DIMENSIONS OF SUCH LOTS AND PARCELS.

THE BOARD OF SUPERVISORS OF THE COUNTY OF FRESNO HAS APPROVED THE ORIGINAL BOUNDARY MAP OF THE DISTRICT, ENTITLED "MAP OF PROPOSED ANNEXATION TO SECTION 3111 OF THE CALIFORNIA VEHICLES AND HIGHWAY CODE, COUNTY OF FRESNO, STATE OF CALIFORNIA," WHICH WAS FILED PURSUANT TO SECTION 3111 OF THE CALIFORNIA VEHICLES AND HIGHWAY CODE, COUNTY OF FRESNO, STATE OF CALIFORNIA, AS INSTRUMENT NO. 2006000001.

THE LINES AND DIMENSIONS OF EACH LOT OR PARCEL SHOWN ON THIS MAP SHALL BE THOSE LINES AND DIMENSIONS AS SHOWN ON THE FRESNO COUNTY ACCESSOR'S MAP FOR THESE PARCELS LISTED.

THE FRESNO COUNTY ACCESSOR'S MAP SHALL COMPLY FOR ALL DETAIL CONCERNING THE LINES AND DIMENSIONS OF SUCH LOTS AND PARCELS.

THE BOARD OF SUPERVISORS OF THE COUNTY OF FRESNO HAS APPROVED THE ORIGINAL BOUNDARY MAP OF THE DISTRICT, ENTITLED "MAP OF PROPOSED ANNEXATION TO SECTION 3111 OF THE CALIFORNIA VEHICLES AND HIGHWAY CODE, COUNTY OF FRESNO, STATE OF CALIFORNIA," WHICH WAS FILED PURSUANT TO SECTION 3111 OF THE CALIFORNIA VEHICLES AND HIGHWAY CODE, COUNTY OF FRESNO, STATE OF CALIFORNIA, AS INSTRUMENT NO. 2006000001.

THE LINES AND DIMENSIONS OF EACH LOT OR PARCEL SHOWN ON THIS MAP SHALL BE THOSE LINES AND DIMENSIONS AS SHOWN ON THE FRESNO COUNTY ACCESSOR'S MAP FOR THESE PARCELS LISTED.

THE FRESNO COUNTY ACCESSOR'S MAP SHALL COMPLY FOR ALL DETAIL CONCERNING THE LINES AND DIMENSIONS OF SUCH LOTS AND PARCELS.

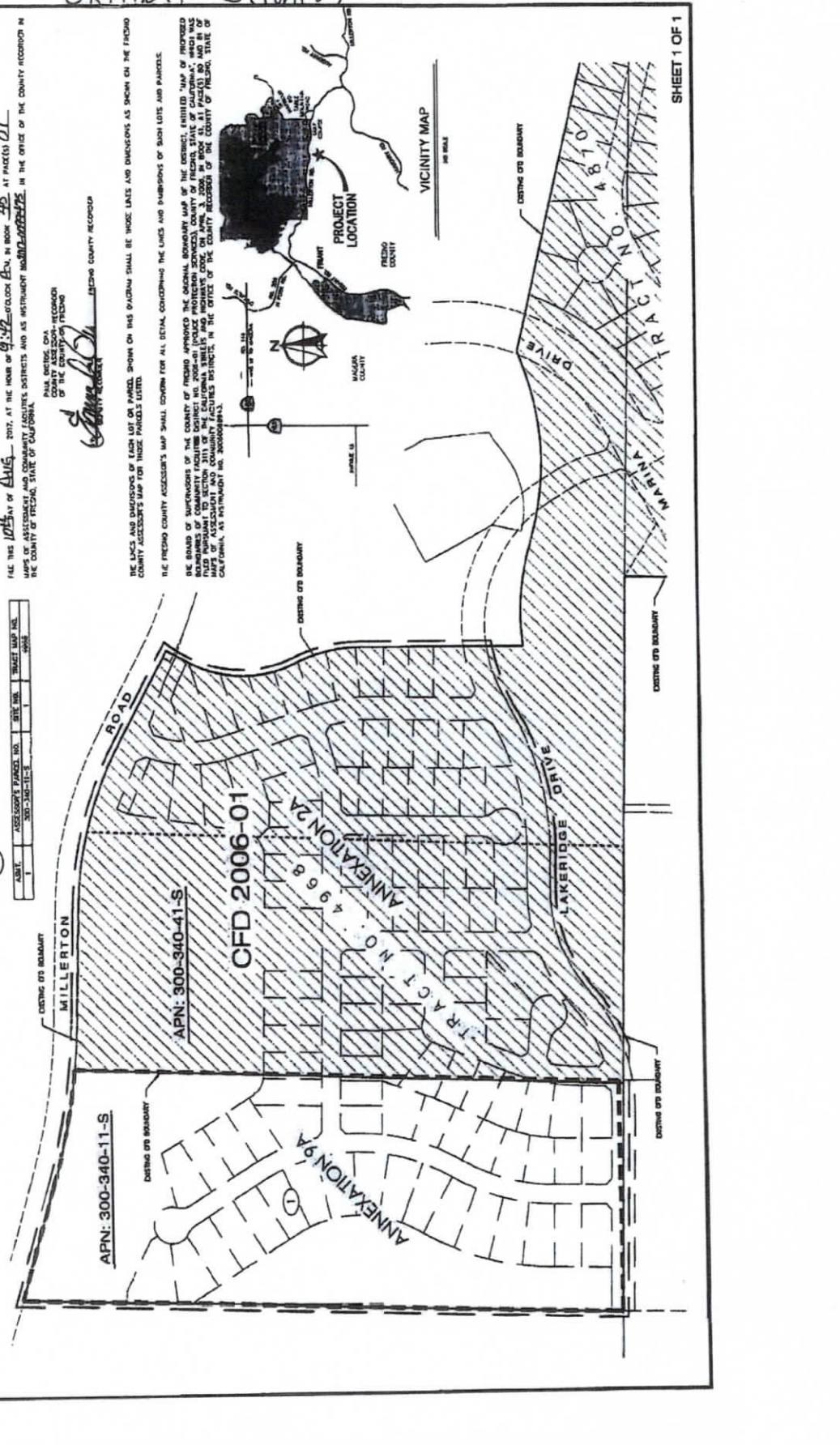

Exhibit C

59

EXHIBIT A
ANNEXATION MAP NO. 10A OF COMMUNITY FACILITIES DISTRICT NO. 2006-01
(POLICE PROTECTION SERVICES), COUNTY OF FRESNO, STATE OF CALIFORNIA
 IN THE COUNTY OF FRESNO, STATE OF CALIFORNIA

SITE #2

I HEREBY CERTIFY THAT THE ABOVE MAP SHOWS THE BOUNDARIES OF THE DISTRICT NO. 2006-01 POLICE PROTECTION SERVICES, COUNTY OF FRESNO, STATE OF CALIFORNIA AND APPROVED BY THE BOARD OF SUPERVISORS OF THE COUNTY OF FRESNO AS A POLICE PROTECTION SERVICE AREA AS SET FORTH IN SECTION 542.01 OF THE FRESNO COUNTY CHARTER AS AMENDED BY RESOLUTION NO. 12-11-03.

John Craft Deady
 CLERK OF THE BOARD OF SUPERVISORS
 OF THE COUNTY OF FRESNO

FILED THIS 23RD DAY OF APRIL, 2011, AT THE OFFICE OF THE COUNTY CLERK OF THE COUNTY OF FRESNO, STATE OF CALIFORNIA.
 I, COUNTY CLERK, DO HEREBY CERTIFY THAT THE ABOVE MAP IS A TRUE AND CORRECT COPY OF THE ORIGINAL AS SUBMITTED TO THE OFFICE OF THE COUNTY CLERK OF THE COUNTY OF FRESNO, STATE OF CALIFORNIA.
 EXEMPT FROM 542.015 FRS
 66-8758A(1)(1)(c)

Angela Rodriguez
 COUNTY CLERK

THE LAND AND INTERESTS OF EACH LOT AS SHOWN ON THIS MAP SHALL BE MADE AND SHOWN AS SHOWN ON THE FRESNO COUNTY ANNEXXATION MAP FOR THIS FINISHED LOT.

THE FRESNO COUNTY ANNEXXATION MAP SHALL BE VALID FOR ALL LOTS CONTAINING THE LAND AND INTERESTS OF SUCH LOTS AND INTERESTS.

THE BOARD OF SUPERVISORS OF THE COUNTY OF FRESNO APPROVED THE ABOVE MAP BY RESOLUTION NO. 12-11-03, PASSED AND ADOPTED BY THE BOARD OF SUPERVISORS OF THE COUNTY OF FRESNO, STATE OF CALIFORNIA, ON APRIL 11, 2011, AT 10:00 AM, IN ACCORDANCE WITH SECTION 542.01 OF THE FRESNO COUNTY CHARTER AS AMENDED BY RESOLUTION NO. 12-11-03.

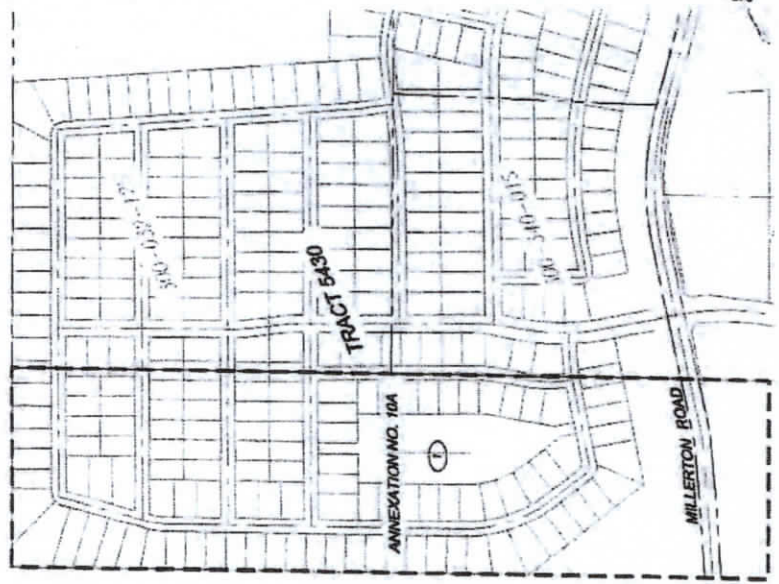

COURT	DESCRIPTION	ACCESSION NUMBER	DATE OF ACQUISITION
1	LOT 155	187-155	12-11-03
2	LOT 156	187-156	12-11-03
3	LOT 157	187-157	12-11-03
4	LOT 158	187-158	12-11-03
5	LOT 159	187-159	12-11-03
6	LOT 160	187-160	12-11-03
7	LOT 161	187-161	12-11-03
8	LOT 162	187-162	12-11-03
9	LOT 163	187-163	12-11-03
10	LOT 164	187-164	12-11-03
11	LOT 165	187-165	12-11-03
12	LOT 166	187-166	12-11-03
13	LOT 167	187-167	12-11-03
14	LOT 168	187-168	12-11-03
15	LOT 169	187-169	12-11-03
16	LOT 170	187-170	12-11-03
17	LOT 171	187-171	12-11-03
18	LOT 172	187-172	12-11-03
19	LOT 173	187-173	12-11-03
20	LOT 174	187-174	12-11-03
21	LOT 175	187-175	12-11-03
22	LOT 176	187-176	12-11-03
23	LOT 177	187-177	12-11-03
24	LOT 178	187-178	12-11-03
25	LOT 179	187-179	12-11-03
26	LOT 180	187-180	12-11-03
27	LOT 181	187-181	12-11-03
28	LOT 182	187-182	12-11-03
29	LOT 183	187-183	12-11-03
30	LOT 184	187-184	12-11-03
31	LOT 185	187-185	12-11-03
32	LOT 186	187-186	12-11-03
33	LOT 187	187-187	12-11-03
34	LOT 188	187-188	12-11-03
35	LOT 189	187-189	12-11-03
36	LOT 190	187-190	12-11-03
37	LOT 191	187-191	12-11-03
38	LOT 192	187-192	12-11-03
39	LOT 193	187-193	12-11-03
40	LOT 194	187-194	12-11-03
41	LOT 195	187-195	12-11-03
42	LOT 196	187-196	12-11-03
43	LOT 197	187-197	12-11-03
44	LOT 198	187-198	12-11-03
45	LOT 199	187-199	12-11-03
46	LOT 200	187-200	12-11-03

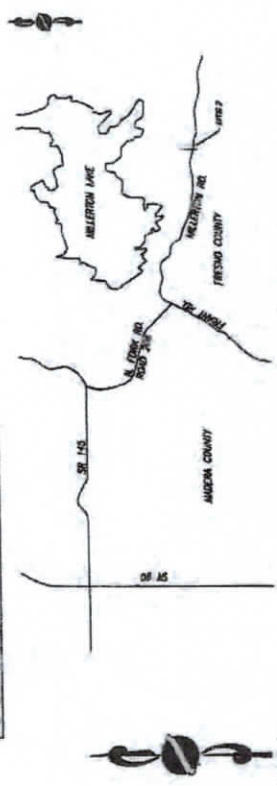

VICINITY MAP
 NOT TO SCALE

PRECISION CIVIL ENGINEERING, INC. PLANNING SURVEYING & CIVIL ENGINEERING 1945 STREET, FRESNO, CALIFORNIA 93711 TEL: 558-449-9300 FAX: 558-449-9375 WWW.PRECISION-ENG.NET		PROJECT TITLE MILLERTON SPECIFIC PLAN SHEET DESCRIPTION ANNEXATION MAP NO. 10A SITE 2 COUNTY MAP FRESNO	PROJECT NO. ASSEM GROUP FRESNO, CA 93711 1388 W. HERNDON SUITE 110 (509) 440-8308	APPROVED BY DATE CHECKED BY DATE DRAWN BY DATE	SHEET NUMBER 1 OF 16 JOB NUMBER 10A-01
---	--	--	---	---	---

Exhibit C

	PROJECT TITLE MILLERTON SPECIFIC PLAN	PROJECT NO. ANNEXATION MAP NO. 10A SITE 3	CITY OF FRESNO	PROJECT NO. ASSEMBLY GROUP FRESNO, CA 93711 1308 W. HENDON SUITE 110 (559) 440-8308	DRAWN BY DATE	CHECKED BY DATE	SHEET NUMBER OF TOTAL SHEETS 1 OF 1
	PLANNING & ENGINEERING 1308 W. HENDON SUITE 110 FRESNO, CALIFORNIA 93711 WWW.PRECISIONENGINEERING.COM						

**ANNEXATION MAP NO. 10A OF COMMUNITY FACILITIES DISTRICT NO. 2006-01
(POLICE PROTECTION SERVICES), COUNTY OF FRESNO, STATE OF CALIFORNIA**

SITE #93

I, COUNTY CLERK OF THE COUNTY OF FRESNO, STATE OF CALIFORNIA, DO HEREBY CERTIFY THAT THE ABOVE MAP ACCURATELY REPRESENTS THE REAL PROPERTY DESCRIBED IN THE ANNEXATION MAP AND THAT THE SAID REAL PROPERTY IS NOT SUBJECT TO ANY OTHER INTERESTS OR ENCUMBRANCES OF RECORD IN THE COUNTY OF FRESNO, STATE OF CALIFORNIA.

John S. [Signature]
 COUNTY CLERK

FILED IN THE OFFICE OF THE CLERK OF THE COUNTY OF FRESNO, STATE OF CALIFORNIA, ON [DATE], 2011.
 COUNTY OF FRESNO, STATE OF CALIFORNIA
 COUNTY CLERK

Loyle [Signature]
 COUNTY CLERK

THE LOTS AND PARCELS OF LAND SHOWN ON THIS MAP ARE SHOWN AS BEING OWNED BY THE PERSONS OR CORPORATIONS AS SHOWN ON THE PUBLIC RECORDS OF THE COUNTY OF FRESNO, STATE OF CALIFORNIA.

THE FRESNO COUNTY AIRPORT AUTHORITY HAS BEEN ADVISED OF THE LOTS AND PARCELS SHOWN ON THIS MAP AND HAS ADVISED THAT IT HAS NO INTEREST IN THE SAID LOTS AND PARCELS.

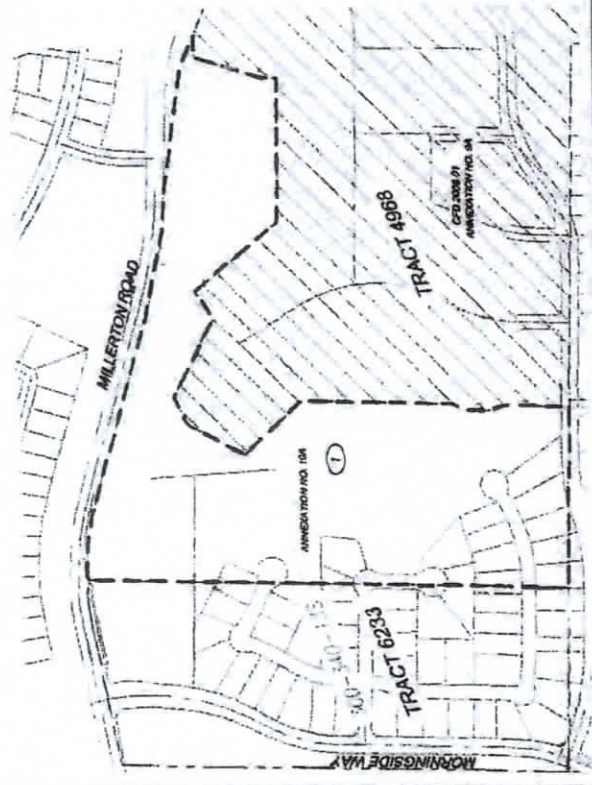

QUANTITY	DESCRIPTION	AMOUNTS PER ACRE	DATE
1	LOT	300-300-05	1
1	ANNEXATION MAP NO. 10A		

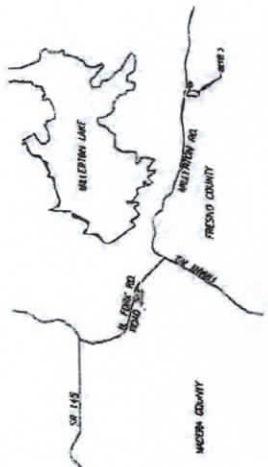

VICINITY MAP
 NOT TO SCALE



EXHIBIT D

Mello-Roos Escalation Factor Tax Calculation
For Fiscal Year 2022-23
Countywide CFD No. 2006-01
Single Family

CPI for Current Period	April 2022	322.021
less: CPI for Previous Period	April 2021	302.294
<hr/>		
Index Point Change		19.727
<hr/>		
Divide by Previous Period CPI	April 2021	302.294
<hr/>		
Equals Annual Escalation Factor		6.526%

Base FY 2021-22	BAI#27, 07/13/21	\$	800.27
Escalation (Base X Escalation factor of 6.526%)		\$	52.22
<hr/>			
Base plus Escalation		\$	852.49
			Single Family dwelling Tax

Sources: CPI calculated using data from: www.bls.gov/CPI

CPI-Urban Wage Earners and Clerical Workers for San Francisco/Oakland/Hayward, CA - 07/5/22
Base FY 2021-22 obtained from BAI#27, 07/13/21

Note: If the proposed special tax includes an odd number of cents, then the amount of the tax collected will be slightly different. This is due to the Auditor-Controller/Treasurer-Tax Collector's statutory process for collection, in which an odd number may not be entered on the tax roll because the amount must be divisible by two (for two payment installments). Pursuant to Revenue and Taxation Code section 2152.5, the odd cent will be dropped to make an even number that will then be the actual amount collected. This will result in the total special tax collected being a few dollars lower than the proposed amount that goes to the Board.

EXHIBIT D

Mello-Roos Escalation Factor Tax Calculation
For Fiscal Year 2022-23
Countywide CFD No. 2006-01
Multi Family

CPI for Current Period	April 2022	322.021
less: CPI for Previous Period	April 2021	302.294
<hr/>		
Index Point Change		19.727
<hr/>		
Divide by Previous Period CPI	April 2021	302.294
<hr/>		
Equals Annual Escalation Factor		6.526%

Base FY 2021-22	BAI#27, 07/13/21	\$	601.99
Escalation (Base X Escalation factor of 6.526%)		\$	39.28
<hr/>			
Base plus Escalation		\$	641.27

Multi Family dwelling Tax

Sources: CPI calculated using data from: www.bls.gov/CPI

CPI-Urban Wage Earners and Clerical Workers for San Francisco/Oakland/Hayward, CA - 07/5/22
Base FY 2021-22 obtained from BAI#27, 07/13/21

Note: If the proposed special tax includes an odd number of cents, then the amount of the tax collected will be slightly different. This is due to the Auditor-Controller/Treasurer-Tax Collector's statutory process for collection, in which an odd number may not be entered on the tax roll because the amount must be divisible by two (for two payment installments). Pursuant to Revenue and Taxation Code section 2152.5, the odd cent will be dropped to make an even number that will then be the actual amount collected. This will result in the total special tax collected being a few dollars lower than the proposed amount that goes to the Board.