

## EXHIBIT "A"

APN 461-02-03T (portion)  
Public street easement

That portion of land in the City of Fresno, County of Fresno, State of California, lying in the Southwest quarter of Section 1, Township 14 South, Range 20 East, Mount Diablo Base and Meridian, according to the Official Government Plat thereof, more particularly described as follows:

Commencing at the Southwest corner of said Southwest quarter; thence North  $89^{\circ}37'38''$  East, on the South line of said Southwest quarter, a distance of 895.86 feet; thence North  $00^{\circ}22'22''$  West, a distance of 50.00 feet to the North line of the South 50.00 feet of said Southwest quarter, said line being the existing northerly right of way line of East Kings Canyon Road; thence North  $89^{\circ}37'38''$  East, on said North line, a distance of 20.00 feet to the **POINT OF BEGINNING** of this description, said point also being the beginning of a tangent curve, concave northwesterly, having a radius of 30.00 feet; thence northeasterly, on said curve, through a central angle of  $86^{\circ}59'31''$ , an arc distance of 45.55 feet; thence North  $89^{\circ}37'38''$  East, parallel with and 28.43 feet north of the South line of said Southwest quarter, a distance of 53.00 feet to the beginning of a non-tangent curve, concave northeasterly, having a radius of 30.00 feet, at which point a radial line bears South  $86^{\circ}37'10''$  West; thence southeasterly, on last said curve, through a central angle of  $86^{\circ}59'31''$ , an arc distance of 45.55 feet to the North line of South 50.00 feet of said Southwest quarter, also being the existing northerly right of way line of East Kings Canyon Road; thence South  $89^{\circ}37'38''$  West, on last said line, a distance of 112.92 feet to the **POINT OF BEGINNING**.

Containing an area of 1,896 square feet, more or less.



EXHIBIT "B"

APN 461-020-03T  
 VALLEY MEDICAL CENTER  
 FRESNO COUNTY GENERAL  
 HOSPITAL

SOUTH CEDAR AVENUE

N 00°12'00" E  
 SECTION LINE

POINT OF COMMENCEMENT,  
 BEING THE SOUTHWEST  
 CORNER OF SECTION 1, T. 14 S.,  
 R. 20 E., M.D.B. & M.

50'

EXISTING PUBLIC STREET RIGHT OF WAY

EAST KINGS CANYON ROAD

SECTION LINE

N 00°22'22" W 50.00'

N 89°37'38" E 895.86'

SEE DETAIL "A"

SOUTH CHANCE  
 AVENUE  
 (PRIVATE ROAD)



1"=100'

DETAIL "A"

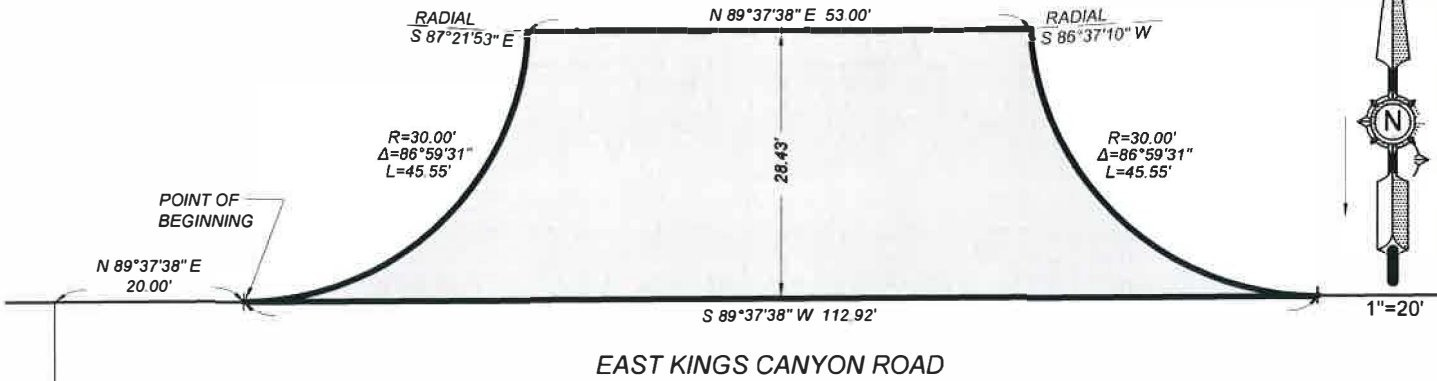

1"=20'



INDICATES AREA TO BE DEDICATED FOR PUBLIC STREET  
 EASEMENT. 1,896 S.F. ±

REF. & REV. 2019-XXX 15-A-9XXX PLAT 2660	CITY OF FRESNO DEPARTMENT OF PUBLIC WORKS		PROJ. ID. _____ RES TYPE _____
	AREA TO BE DEDICATED FOR PUBLIC STREET EASEMENT		FUND NO. _____ ORG. NO. _____
		DR. BY. _____ J.A.C. CH. BY. _____ J.A.C. DATE AUG. 15, 2019 SCALE 1" = 100'	SHEET NO. <u>1</u> OF <u>1</u> SHEETS