

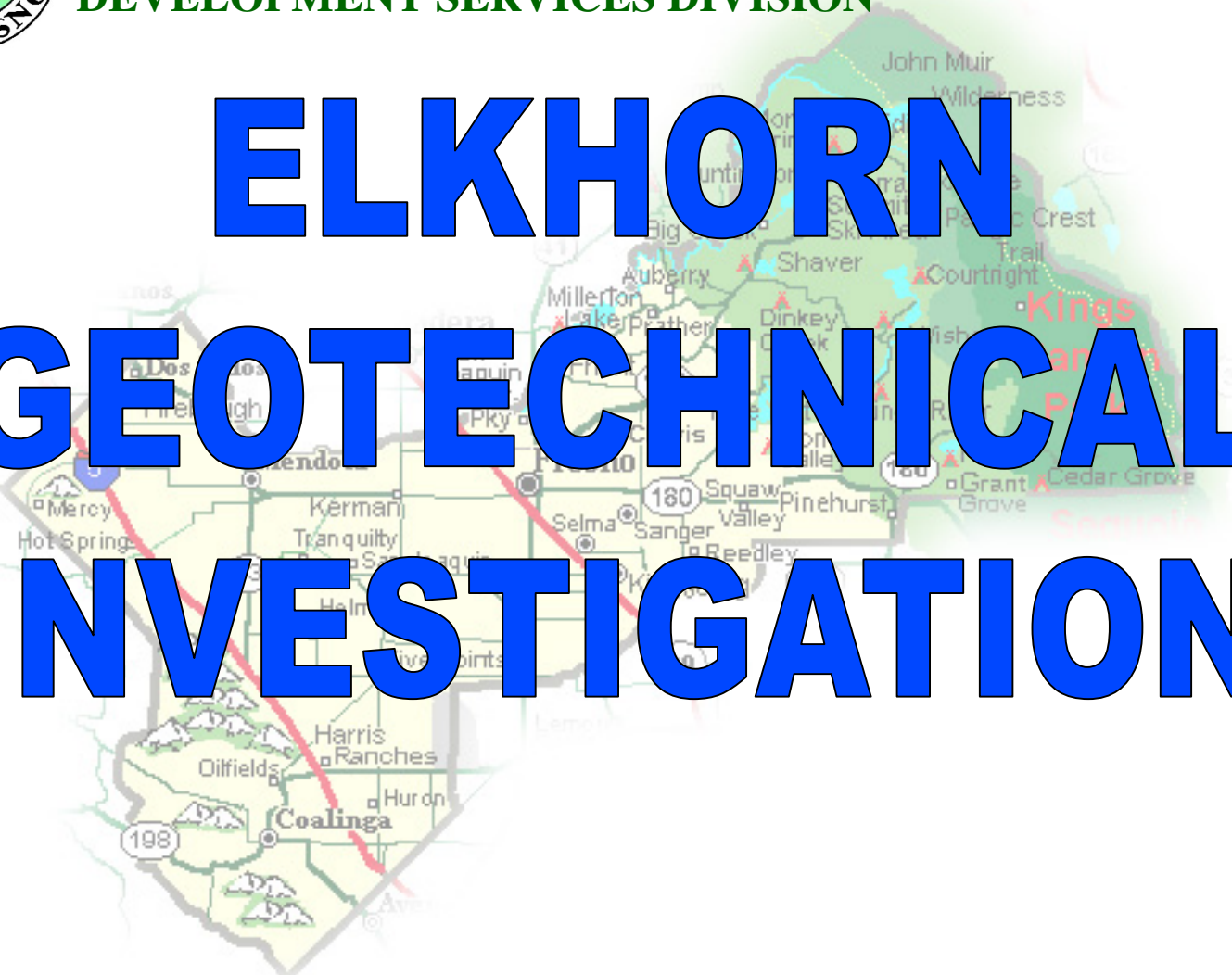

DEPARTMENT of PUBLIC WORKS and PLANNING
DEVELOPMENT SERVICES DIVISION

ELKHORN GEOTECHNICAL INVESTIGATION

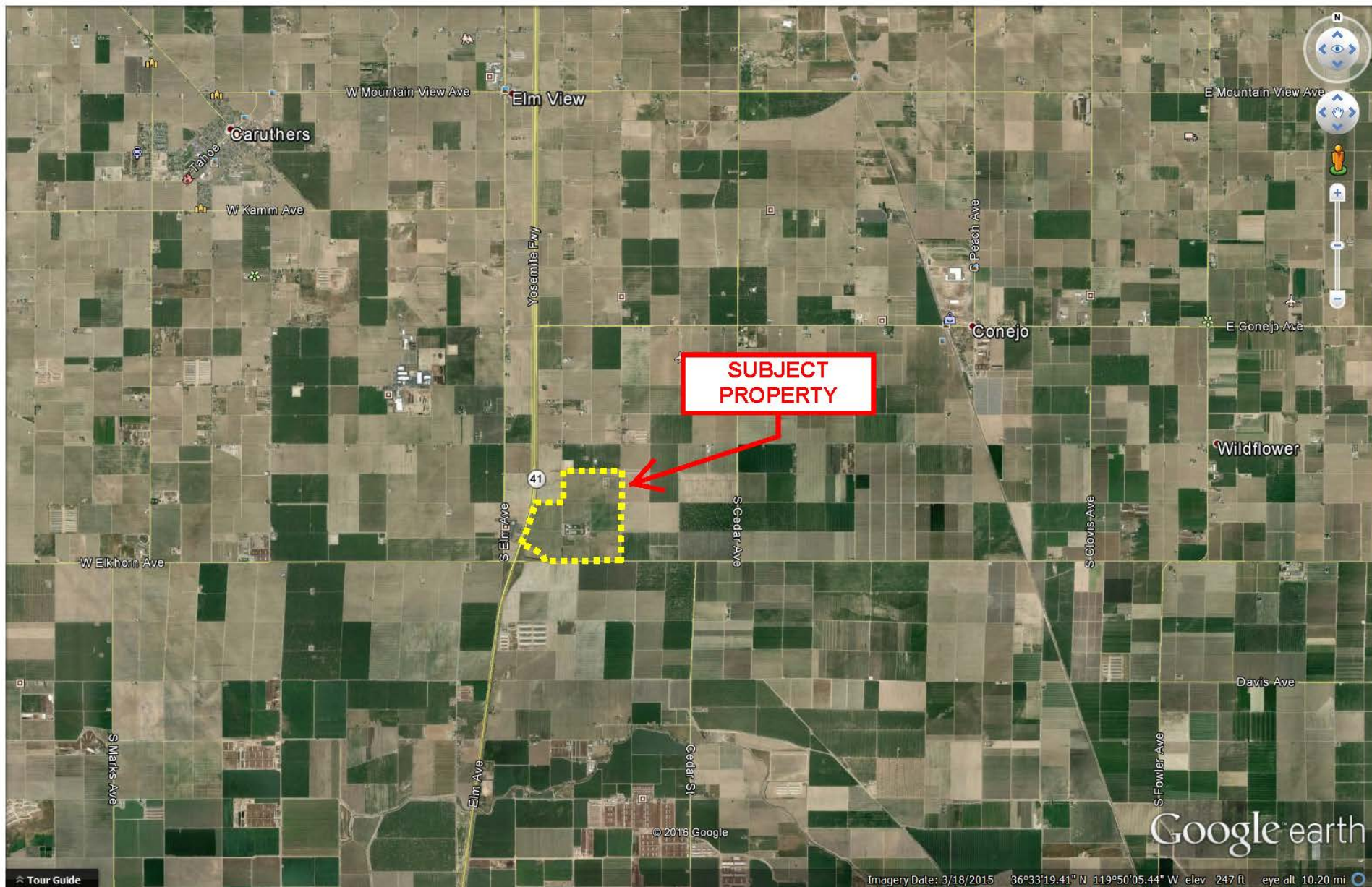



**SUBJECT
PROPERTY**

Google earth

Imagery Date: 3/18/2015 36°33'19.41" N 119°50'05.44" W elev 247 ft eye alt 10.20 mi

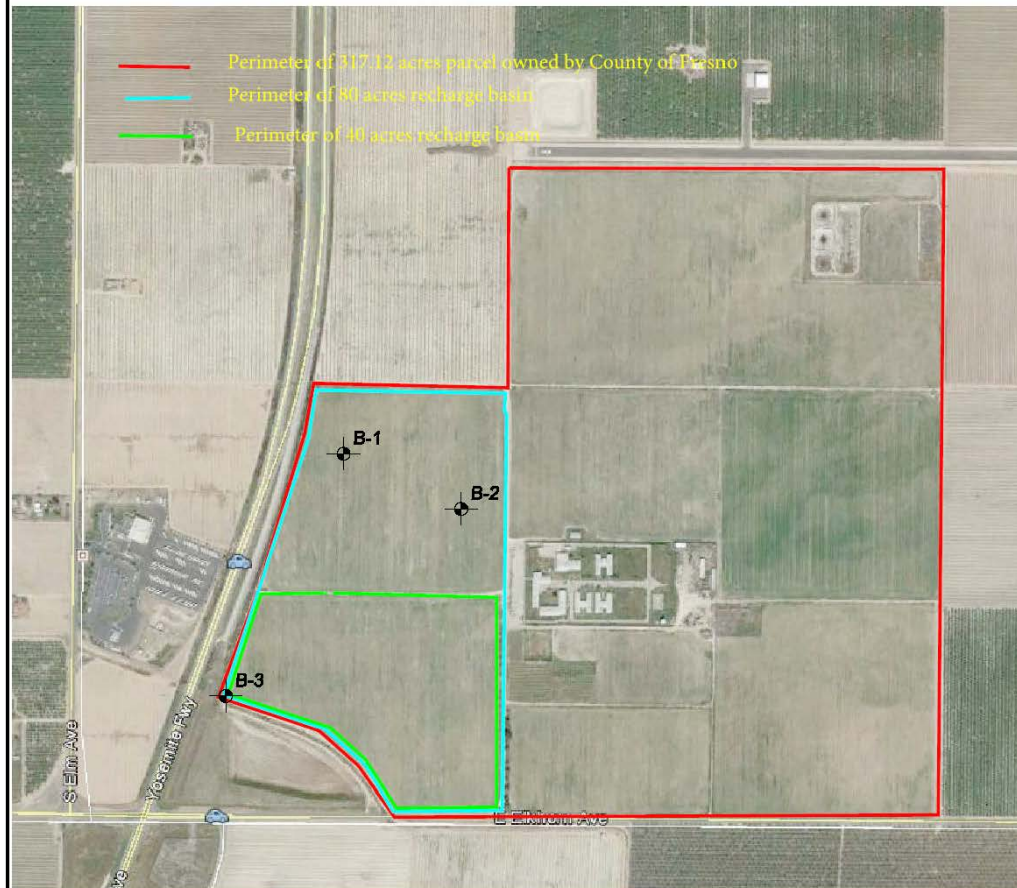

APPROXIMATE TEST BORING LOCATION



0 800
APPROXIMATE SCALE
IN FEET

BORING LOCATION MAP
 POTENTIAL FRESNO COUNTY DECHARGE BASIN SITE
 NEC OF HIGHWAY 41 AND EAST ELKHORN AVENUE
 FRESNO COUNTY, CALIFORNIA

FILE NO:
 26349-01-01

DRAWN BY:
 RM

PROJECT NO.
 A26349.01

DATE DRAWN:
 05/11/16

APPROVED BY:

DRAWING NO.
 1



**MOORE TWINING
 ASSOCIATES, INC.**

DRAFT

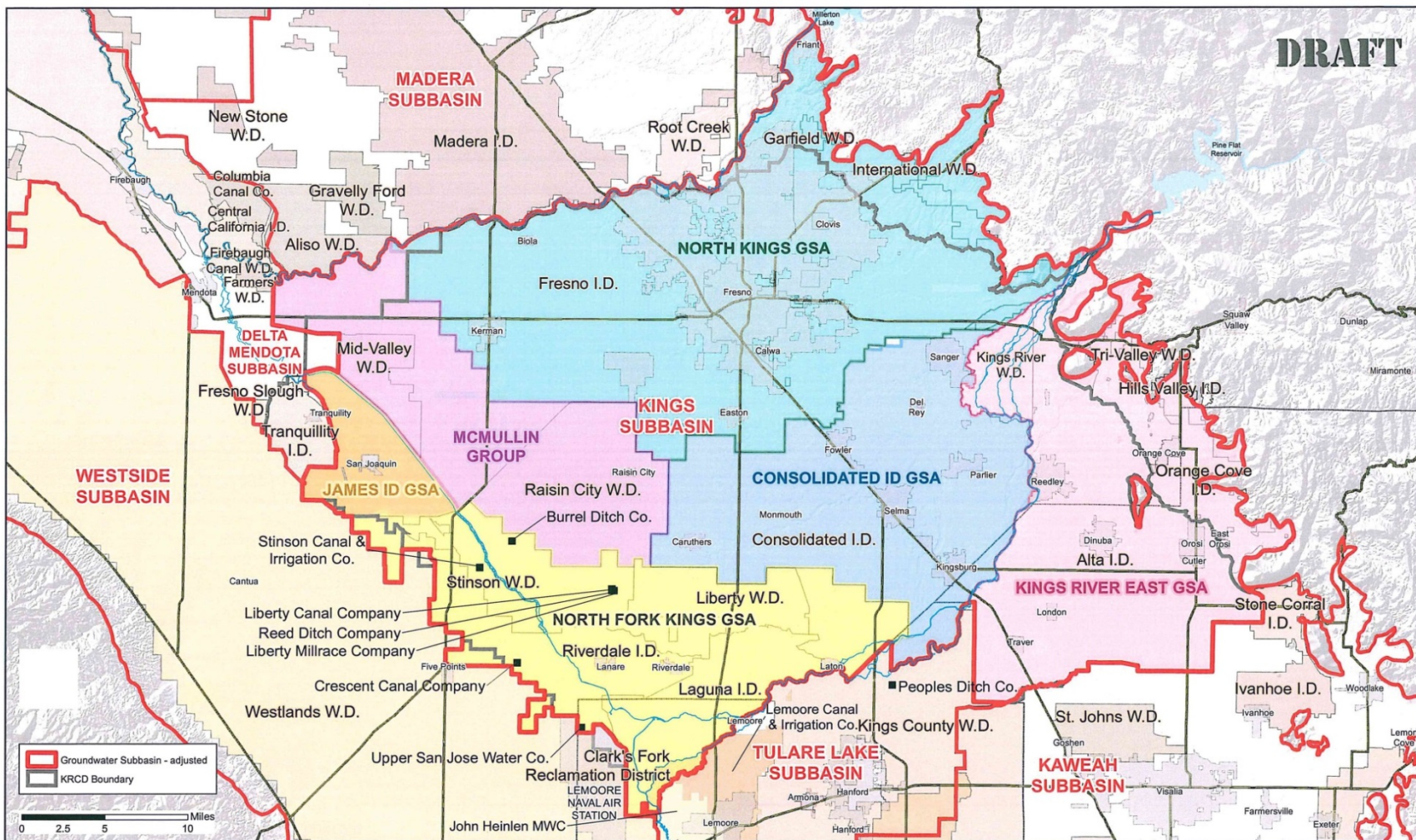

DISCLAIMER:
This is a preliminary draft map. It will be edited frequently. Map features have been added, removed or reshaped in order to develop proposed modifications to DWR Bulletin 116 groundwater subbasin boundaries and to refine currently proposed regional GSA coverage areas.

Kings Groundwater Subbasin Proposed SGMA GSAs



8/9/2016

Water Districts

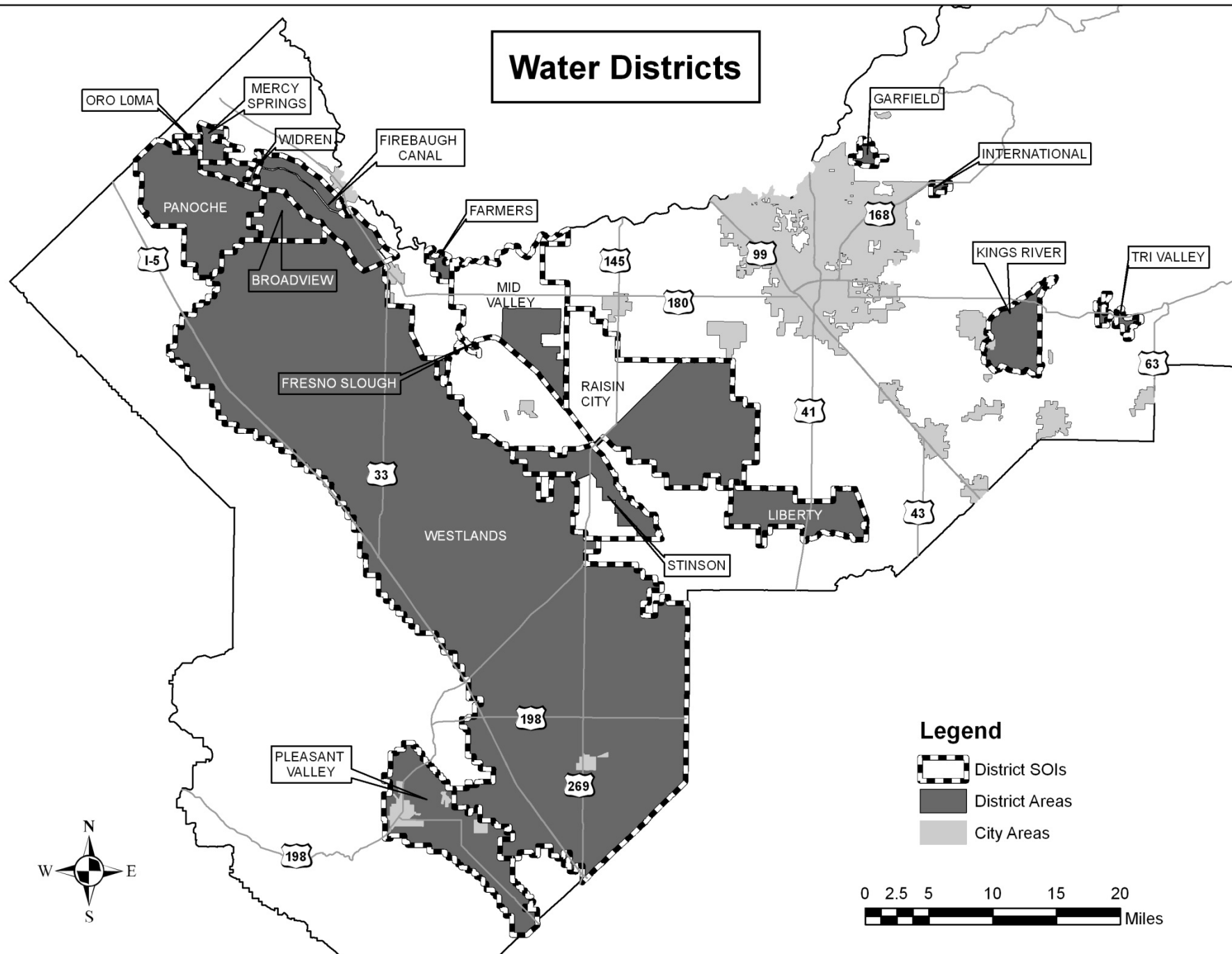

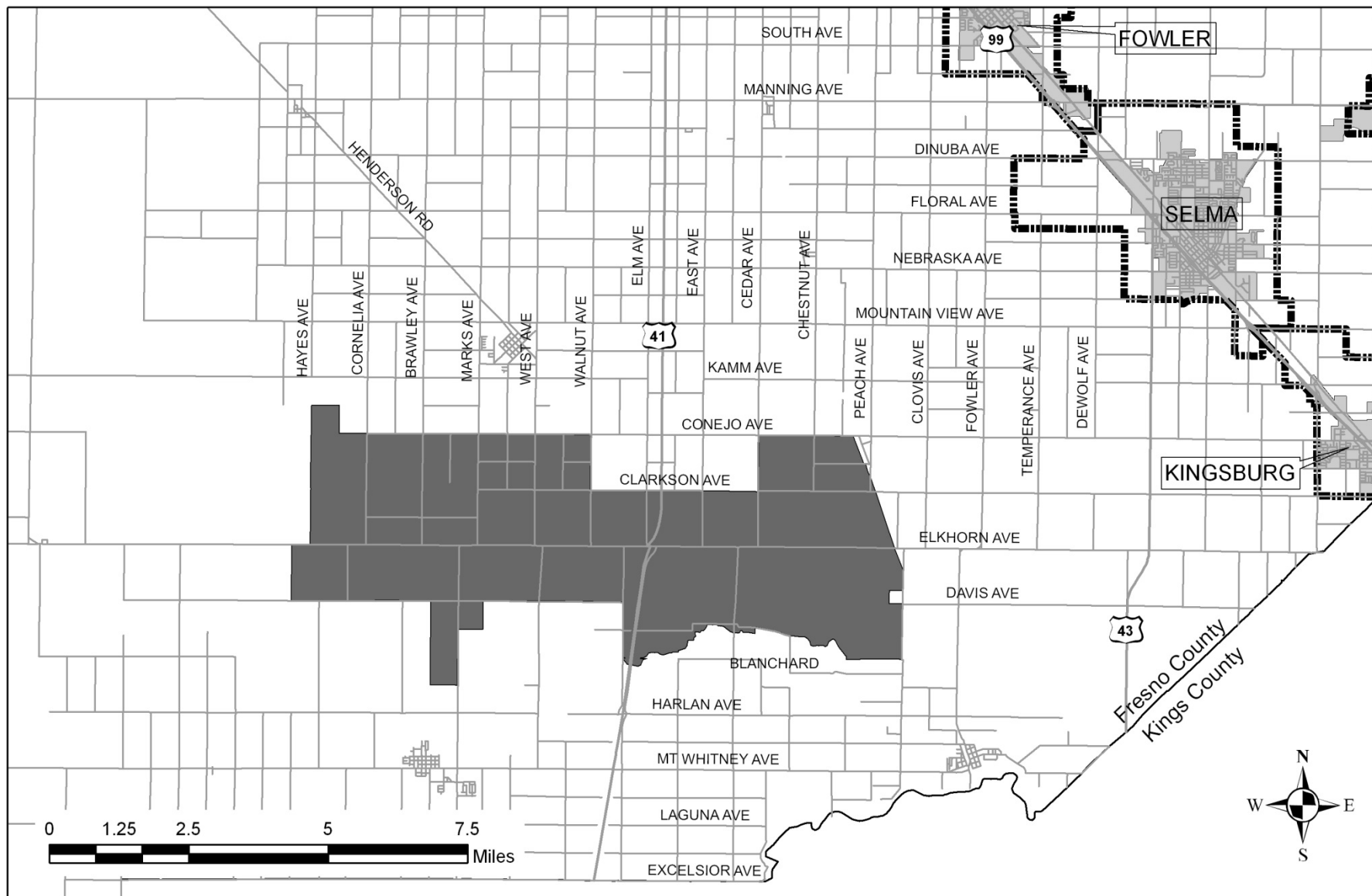

Legend

- District Area and SOI
- City SOIs
- City Areas

Fresno Local Agency Formation Commission Liberty Water District

District Formed: 1972
 SOI Adopted: February 25, 1976
 Map Date: July 2007
 District Area: 21,142 Acres
 Sphere Area: 21,142 Acres



DEPARTMENT of PUBLIC WORKS and PLANNING
DEVELOPMENT SERVICES DIVISION

ELKHORN GEOTECHNICAL INVESTIGATION