



DEPARTMENT of PUBLIC WORKS and PLANNING DEVELOPMENT SERVICES DIVISION

RLCC 974



LOCATION MAP

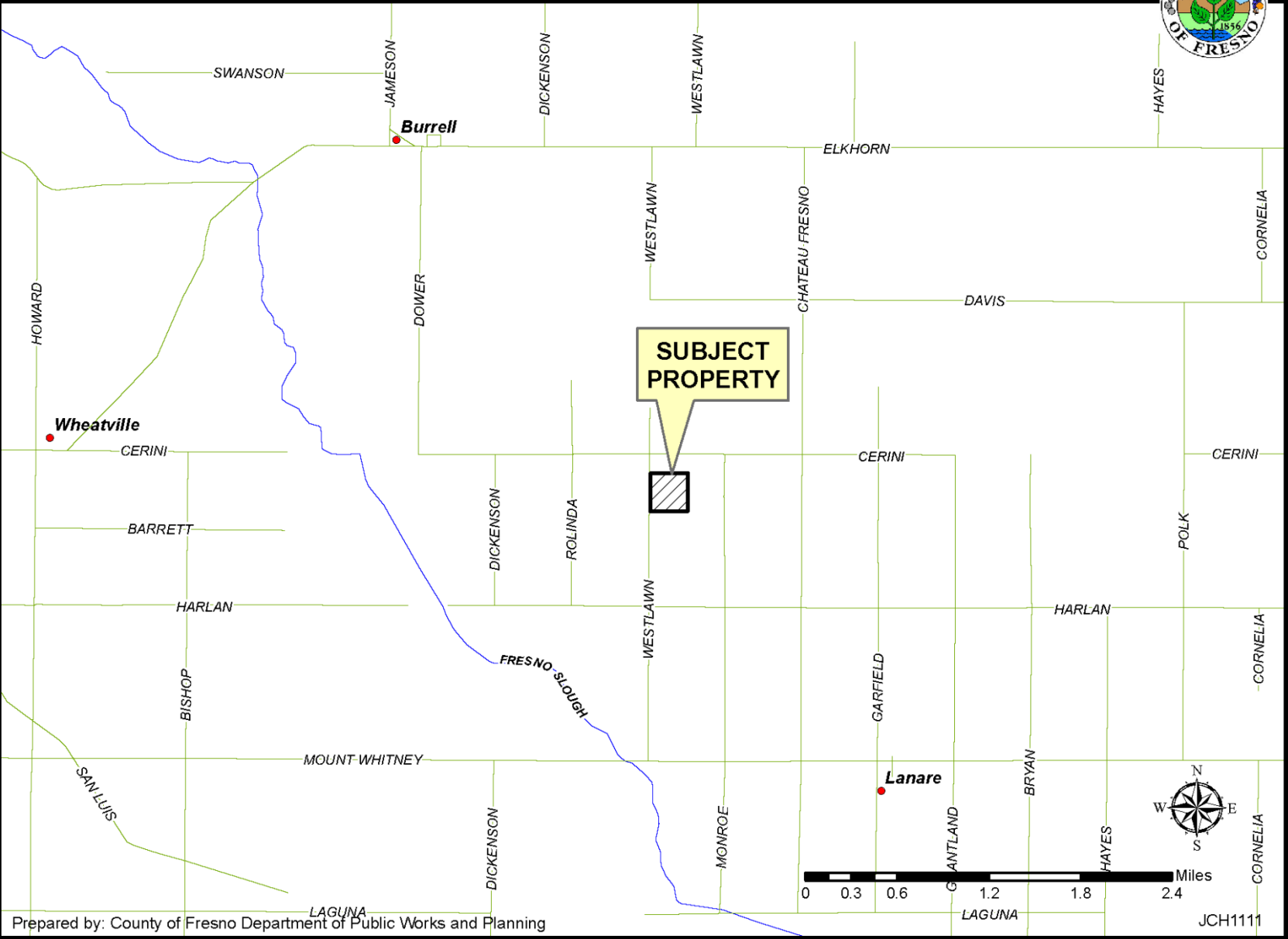

EXISTING ZONING MAP

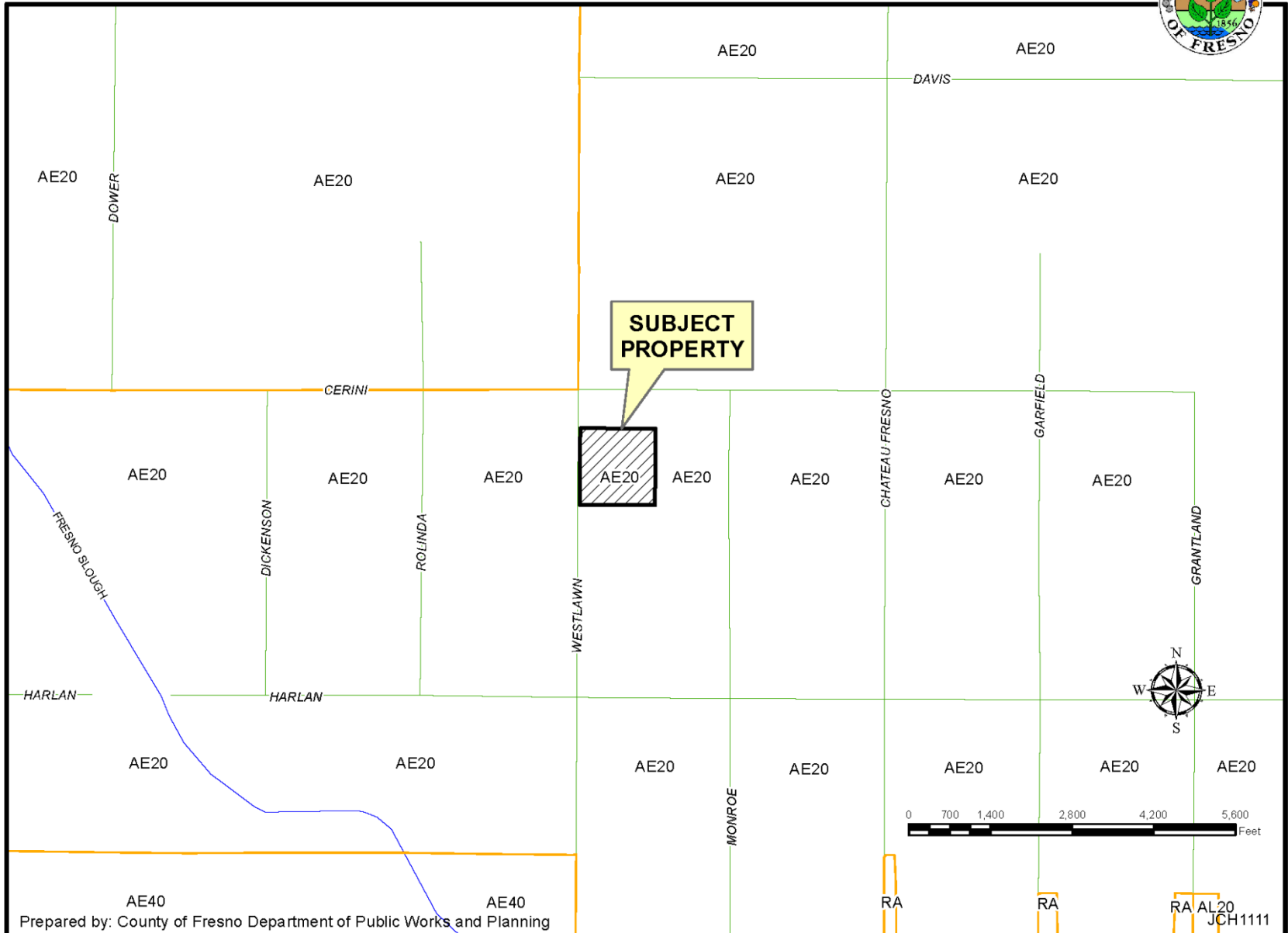

AERIAL MAP



EXHIBIT D

Required Findings GC 51282(a)

1. That the cancellation is for land on which Notice of Nonrenewal has been served, pursuant to Section 51245 of the Government Code.
2. That the cancellation is not likely to result in the removal of adjacent lands from agricultural use.
3. That the cancellation is for an alternate use that is consistent with the provisions of the County General Plan.
4. That the cancellation will not result in discontinuous patterns of urban development.
5. That there is no proximate, non-contracted land which is both available and suitable for the use to which it is proposed that the contracted land be put, or that development of the contracted land would provide more contiguous patterns of urban development than development of proximate non-contracted land.

RLCC 974

EXISTING LAND USE MAP



LEGEND	
FC - FIELD CROP	
ORC - ORCHARD	
SF# - SINGLE FAMILY RESIDENCE	
V - VACANT	

LEGEND:

-  Subject Property
-  Ag Contract Land



0 265 530 1,060 1,590 2,120 Feet

Department of Public Works and Planning
Development Services Division

Map Prepared by: HEL
J:\GIS\CH\Landuse\

EXHIBIT C



DEPARTMENT of PUBLIC WORKS and PLANNING DEVELOPMENT SERVICES DIVISION

RLCC 974



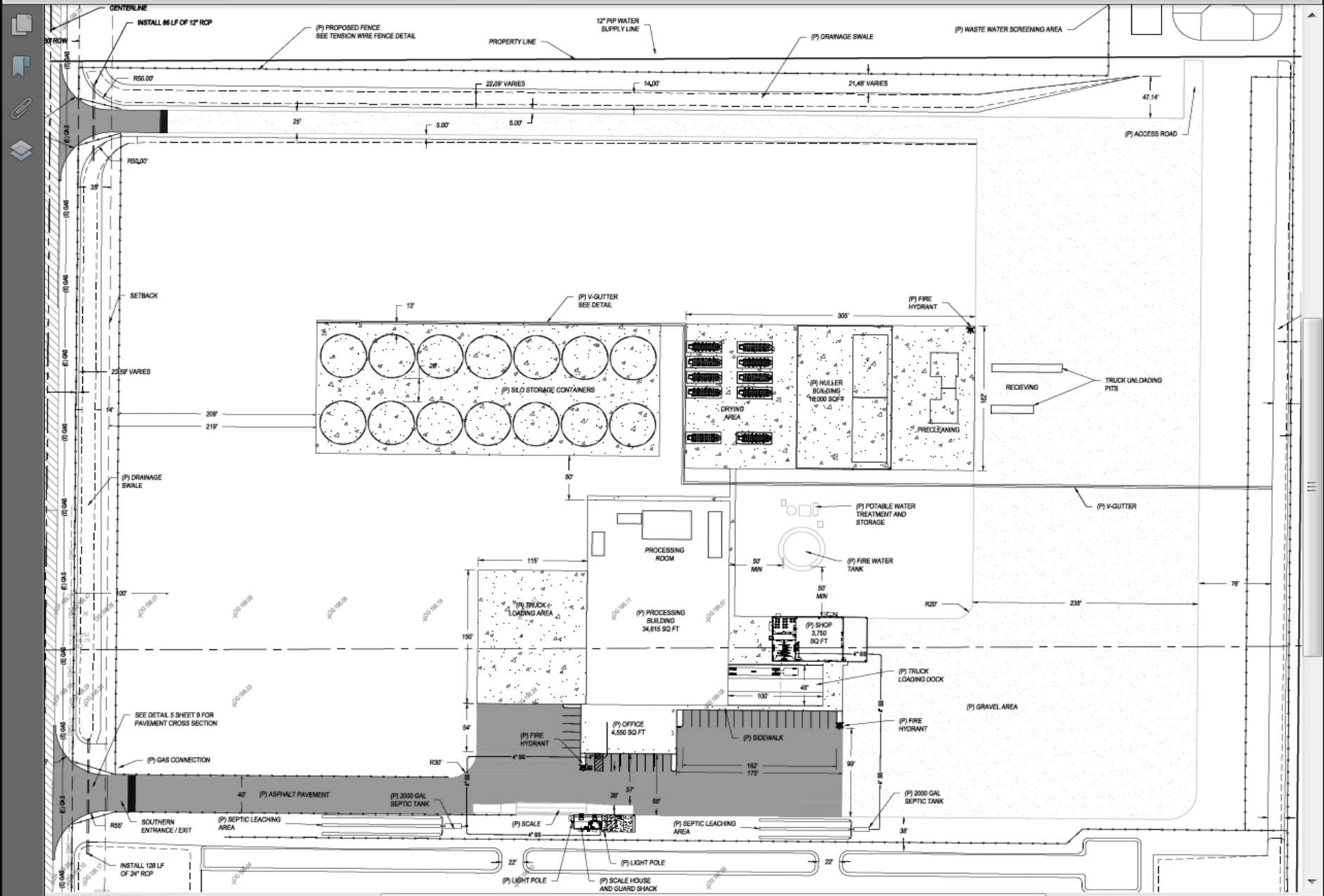

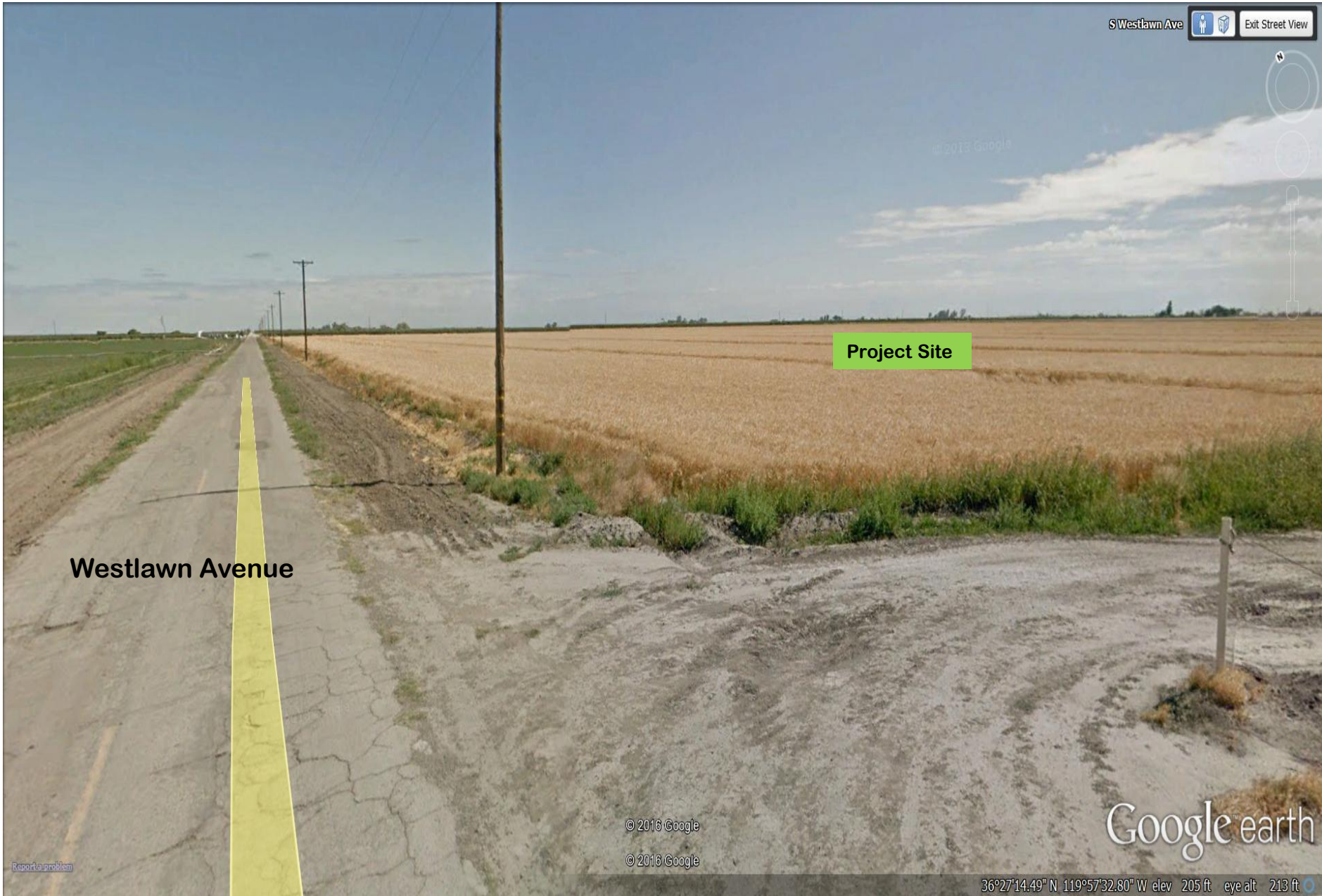

Looking North