

SR2S Auberry & Copper
Traffic Signal Project
Parcel 1
APN: 580-040-10
Federal Proj. ID:
HSIPL-5942(241)

TEMPORARY CONSTRUCTION PERMIT
FOR
ROAD WORK

This Temporary Construction Permit is made and entered into by and between Rudolph J. Biglione and Joyce Biglione, Trustees, hereinafter called "OWNER," and the COUNTY OF FRESNO, hereinafter called the "COUNTY".

Permission is hereby granted to enter upon my land for the above stated purpose within that area shown outlined on the attached map.

The COUNTY shall pay the undersigned OWNER the sum of \$200.00 for the Temporary Construction Permit.

The term of this Temporary Construction Permit shall commence when construction begins as indicated by the date shown in the notice to proceed issued by the COUNTY to its contractor and shall terminate one year thereafter or upon completion of construction, whichever comes first; provided, however, that, in the event that construction is not completed after one year, the term of this Temporary Construction Permit shall be extended by the payment of an additional \$200.00 for each additional year, payable at the beginning of each successive year beyond the first.

Upon completion of the above described work, the property is to be left in a reasonably neat and clean condition.

In addition, Fresno County agrees to indemnify against and hold harmless OWNER from any loss of or damage to any property or injury to or death of any person whomsoever arising out of or connected with the performance of any work authorized under this Temporary Construction Permit.

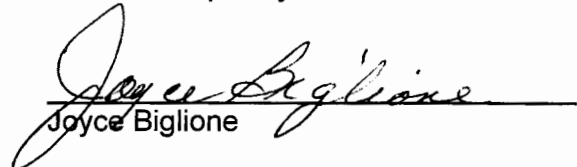

Rudolph J. Biglione

Joyce Biglione

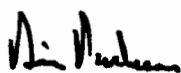
COUNTY OF FRESNO

By: 
Brian Pacheco, Chairman
Board of Supervisors

By: 
Steven E. White, Director
Department of Public Works and Planning

ATTEST:
BERNICE E. SEIDEL, Clerk
Board of Supervisors
By:  Deputy

Recommended for Approval:
Paragon Partners Ltd

By: 
Right-of-Way Agent

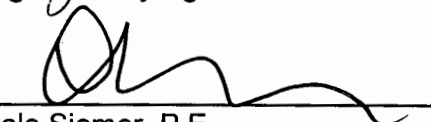
By: 
Dale Siemer, P.E.
Interim Supervising Engineer

T. 12 S., R. 21 E., M.D.B. & M.

Base of Record:
The North Line of the Northwest Quarter of the Northwest Quarter of Section 16, Township 12 South, Range 21 East, M. D. B. & M., has an assumed bearing of S 88°14'58" E.



- LEGEND**
- PROPOSED RIGHT OF WAY LINE
 - - - SECTION LINE
 - - - EXISTING RIGHT OF WAY LINE
 - RIGHT OF WAY ACQUISITION
 - TEMPORARY CONSTRUCTION PERMIT

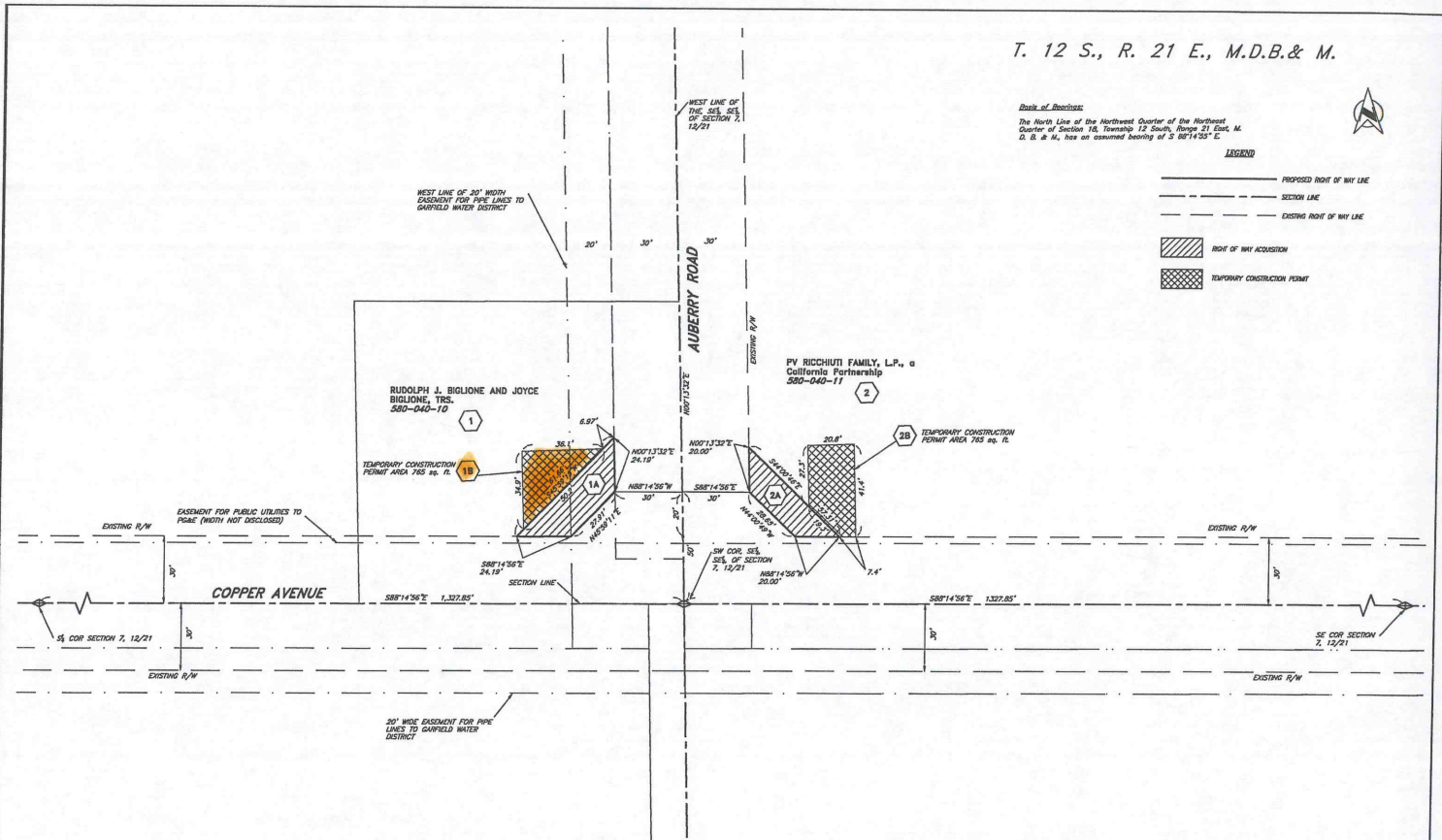

DESIGNED: GM DRAWN: GM CHECKED: INITIALS DATE: 09/16 09/16 00/00	SCALE IN FEET (IN FEET)	PROJECT AUBERRY ROAD and COPPER AVE. TRAFFIC SIGNAL INSTALLATION	DEPARTMENT OF PUBLIC WORKS AND PLANNING RIGHT-OF-WAY MAP ROAD NO. _____ BRIDGE NO. _____ DRAWING NO. 3547 SHEET NO. 0 TOTAL: 0
---	------------------------------	---	--

SR2S Auberry & Copper
Traffic Signal Project
Parcel 2
APN: 580-040-11
Federal Proj. ID:
HSIPL-5942(241)

TEMPORARY CONSTRUCTION PERMIT
FOR
ROAD WORK

This Temporary Construction Permit is made and entered into by and between PV Ricchiuti Family, L.P., a California limited partnership, hereinafter called "OWNER," and the COUNTY OF FRESNO, hereinafter called the "COUNTY".

Permission is hereby granted to enter upon my land for the above stated purpose within that area shown outlined on the attached map.

The COUNTY shall pay the undersigned OWNER the sum of \$135.00 for the Temporary Construction Permit.

The term of this Temporary Construction Permit shall commence when construction begins as indicated by the date shown in the notice to proceed issued by the COUNTY to its contractor and shall terminate one year thereafter or upon completion of construction, whichever comes first; provided, however, that, in the event that construction is not completed after one year, the term of this Temporary Construction Permit shall be extended by the payment of an additional \$135.00 for each additional year, payable at the beginning of each successive year beyond the first.

Upon completion of the above described work, the property is to be left in a reasonably neat and clean condition.

In addition, Fresno County agrees to indemnify against and hold harmless OWNER from any loss of or damage to any property or injury to or death of any person whomsoever arising out of or connected with the performance of any work authorized under this Temporary Construction Permit.

PV Ricchiuti Family, L.P., a California
limited partnership

By: 
Pat Ricchiuti

Its: *Owner*

COUNTY OF FRESNO

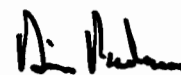
By: 
Brian Pacheco, Chairman
Board of Supervisors

By: 
Steven E. White, Director
Department of Public Works and Planning

ATTEST:
BERNICE E. SEIDEL, Clerk
Board of Supervisors

By: 
Deputy

Recommended for Approval:

Recommended for Approval:

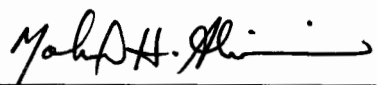
By: 
for Dale Siemer, P.E.
Supervising Engineer

T. 12 S., R. 21 E., M.D.B. & M.



Base of Bearings:
The North Line of the Northwest Quarter of the Northeast
Quarter of Section 7, Township 12 S., Range 21 E.,
Meridian 14 S. 87° 14' 35" E. was an assumed bearing of S 87° 14' 35" E.

LEGEND

- PROPOSED RIGHT OF WAY LINE
- SECTION LINE
- EXISTING RIGHT OF WAY LINE
- RIGHT OF WAY ACQUISITION
- TEMPORARY CONSTRUCTION PERMIT

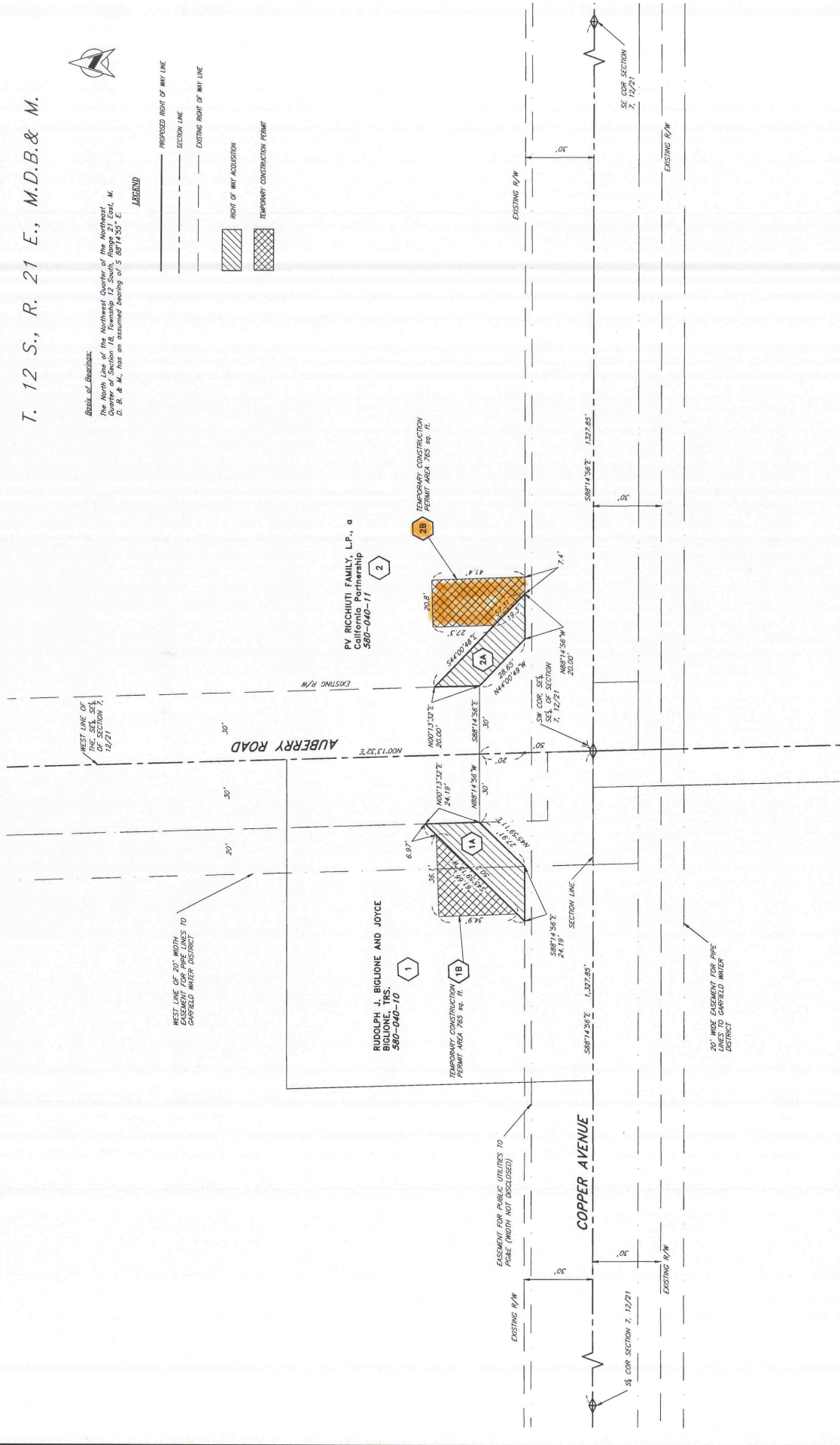

DESIGNED: CM	DATE: 09/16	SCALE IN FEET	PROJECT	DEPARTMENT OF PUBLIC WORKS AND PLANNING
DRAWN: CM	09/16		AUBERRY ROAD and COPPER AVE. TRAFFIC SIGNAL INSTALLATION	
CHECKED: INITIALS	00/00			
REVISION	FOR R/W DATA AND ACCURATE ACCESS DETERMINATION SEE R/W RECORDS AT PUBLIC WORKS	ROAD NO.	BRIDGE NO.	DRAWING NO. 3547
				SHEET NO. 0
				TOTAL: 0