

DEVELOPMENT SPECIFICATION OUTLINE	
APN:	510-03-17.23.25
ADDRESS:	4710 N. POLK AVENUE FRESNO, CA 93722
1. CONCRETE SLAB:	4" THICK WITH 6x6-10'x10' WWM AT MID-HEIGHT or VISQUEEN, or 4" SAND BASE or NATIVE SOIL.
2. CONCRETE FOOTINGS:	TYPICAL 15" WIDE BY 15" DEEP INTO NATIVE SOIL. PROVIDE (2)-#5 REBAR TOP AND BOTTOM OF ALL FOOTINGS. SEE <b>FLOOR PLAN</b> FOR LOCATIONS.
3.WALL CONSTRUCTION:	AT ALL INTERIOR AND EXTERIOR WALLS, USE 2x6 DF#2 STUDS @ 16" O.C.
4. WALL INSULATION:	PROVIDE R-21 BATT INSULATION AT ALL EXTERIOR WALLS AND R-19 INSULATION AT ALL INTERIOR WALLS.
5. ROOF/ATTIC INSULATION:	PROVIDE R-45 BLOWN INSULATION, TYPICAL THROUGHOUT
6. ROOF FRAME SYSTEM:	USE ALL PRE-MANUFACTURED WOOD TRUSSES SPACED AT 24" O.C. WITH THE EXCEPTION OF: USE 2x8 RAFTERS @ 24" O.C. w/ 2x6 CEILING JOISTS AT 24" O.C. OVER THE LIBRARY AREA. SEE <b>ROOF FRAMING PLAN</b> AND <b>SECTIONS</b> .
7. ROOFING:	PROVIDE 24 GAUGE STANDING-SEAM METAL ROOFING or 2 LAYERS OF 30# BUILDING PAPER or EXTERIOR GRADE PLYWOOD SHEATHING.
8. EXTERIOR WALL FINISH:	PROVIDE EITHER 7/8" THICK CEMENT PLASTER or 2 LAYERS BUILDING PAPER or 3/8" PLYWOOD SHEATHING OR, SHINGLE SIDING AND BOARD AND BATTEN SIDING BY JAMES HARDIE or 2 LAYERS OF BUILDING PAPER or 3/8" EXTERIOR PLYWOOD SHEATHING. SHEATH ALL WALLS. SEE <b>ELEVATIONS</b> FOR MATERIAL LOCATION.
9. INTERIOR WALLS AND CEILINGS:	PROVIDE 5/8" TYPE 'X' GYPSUM BOARD THROUGHOUT SEE <b>FLOOR PLAN</b> FOR HARD CEILING LOCATIONS.
10. CEILINGS:	PROVIDE T-BAR SUSPENDED CEILING SYSTEM w/ 2x4 SECOND LOOK. SEE FLOOR PLAN FOR LOCATIONS. PROVIDE 5/8" TYPE 'X' ELSEWHERE.
11. FLOORING:	SEE FLOOR PLAN FOR ALL FLOORING MATERIAL LOCATIONS. PROVIDE CARPET SQUARES IN ROOMS AS SHOWN. PROVIDE CERAMIC TILE or SLAB AS SHOWN. NOTE: PROVIDE 5" HIGH CERAMIC TILE WAINSCOT AT ALL WALLS IN RESTROOMS, KITCHEN AND NURSE'S STATION.
12. BASE MATERIAL:	PROVIDE 6" RUBBER BASE MOLD AT ALL ROOMS WITH CARPETING.
13. WINDOWS:	PROVIDE 2x4 ALUMINUM STORE FRONT SYSTEM: STANDARDIZED ANODIZED BRONZE & DUAL-GLAZED LOW-E GLASS. SEE <b>FLOOR PLAN</b> FOR SIZES.
14. ENTRY DOORS:	ALUMINUM STOREFRONT SYSTEM TO MATCH WINDOWS. SEE <b>FLOOR PLAN</b> FOR SIZES.
15. INTERIOR DOORS:	ALL SOLID CORE FLUSH DOORS, STAIN GRADE. SEE <b>FLOOR PLAN</b> FOR SIZES.
16. DOOR HARDWARE:	ALL HARDWARE TO BE SHCLAGE.
17. TOILET PARTITIONS:	POWDER-COATED ALUMINUM.
18. LAVATORIES:	CERAMIC; WALL-HUNG.
19. WATER CLOSETS:	AMERICAN STANDARD.
20. KITCHEN SINK:	CAST IRON; PROVIDE 1/2 H P GARBAGE DISPOSAL.
21. DISHWASHER:	MID-RANGE COST; USE ALLOWANCE OF \$600.00
22. KITCHEN CABINETS:	EUROPEAN STYLE. CONCEALED HINGES, MELAMINE INTERIORS, FULL BACKS ON UPPERS. COUNTERTOPS TO BE GRANITE.
23. BOOK SHELVING:	WOOD, STAIN-GRADE, ADJUSTABLE.
24. MECHANICAL SYSTEM:	PROVIDE (3) SPLIT SYSTEMS, (2) 4-TON AND (1) 5-TON. GROUND-MOUNTED CONDENSING COILS.
25. LIGHTING:	PROVIDE 2x4 L.E.D RECESSED FIXTURES AT T-BAR AREAS AND L.E.D RECESSED CAN LIGHTS AT HARD CEILINGS. PROVIDE ALL EXIT LIGHTING.
26. FIRE ALARM SYSTEM:	REQUIRED
27. FIRE SPRINKLER SYSTEM:	PROVIDE NFPA 13 SYSTEM THROUGHOUT.
28. ELECTRICAL PANEL:	PROVIDE 600 AMP SERVICE.
29. SIGNAGE:	PROVIDE AS REQUIRED
30. WINDOW COVERING:	PROVIDE VERTICAL BLINDS AT ALL WINDOWS, TYPICAL.

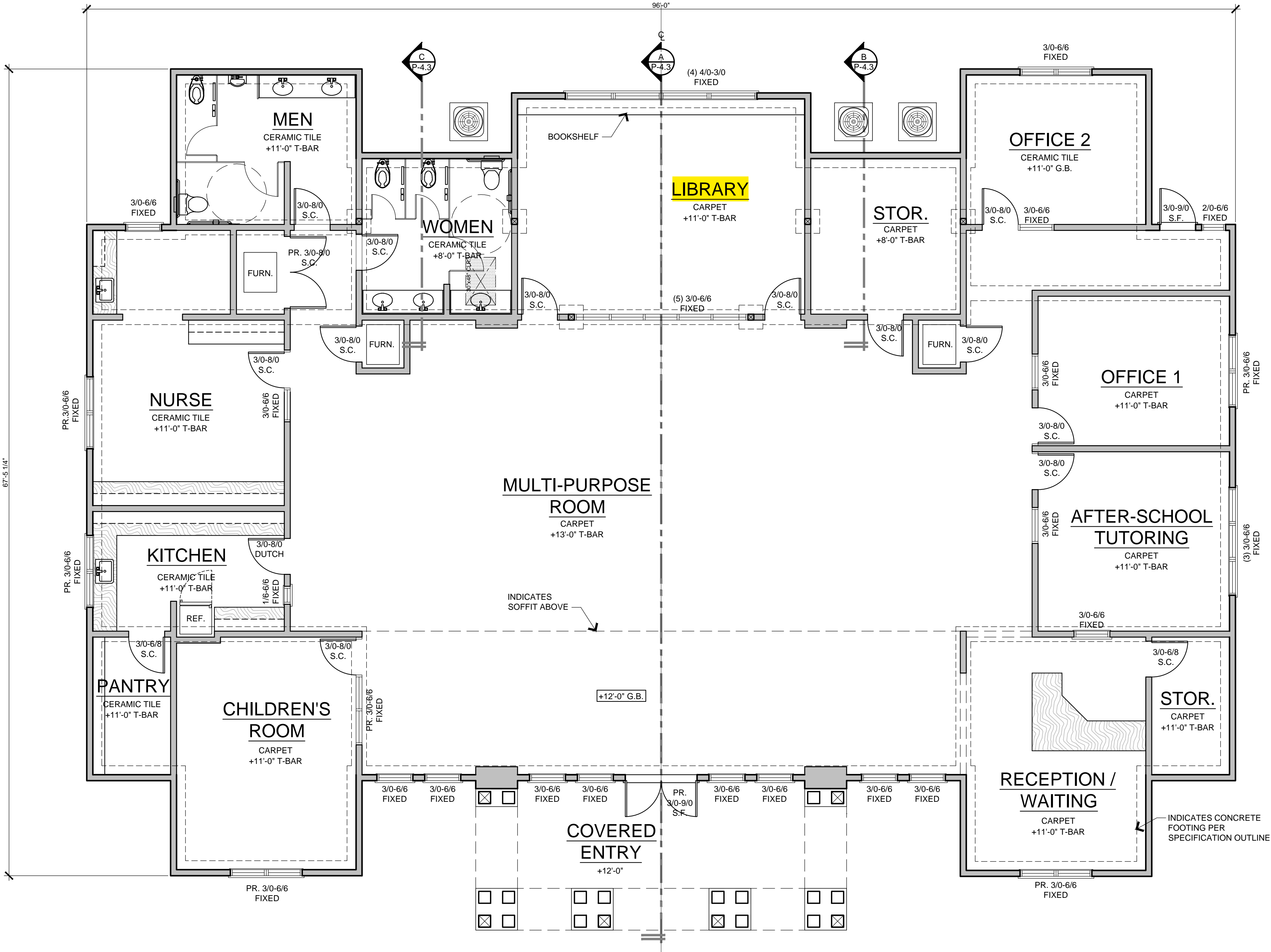

SCHEME 1 - COMMUNITY CENTER FLOOR PLAN

5,560 SQ. FT.

SHEET INDEX:

P-4.0	SCHEME 1 - COMMUNITY CENTER - FLOOR PLAN
P-4.1	SCHEME 1 - COMMUNITY CENTER - ROOF PLAN
P-4.2	SCHEME 1 - COMMUNITY CENTER - ROOF FRAMING PLAN
P-4.3	SCHEME 1 - COMMUNITY CENTER - ELEVATIONS AND SECTIONS

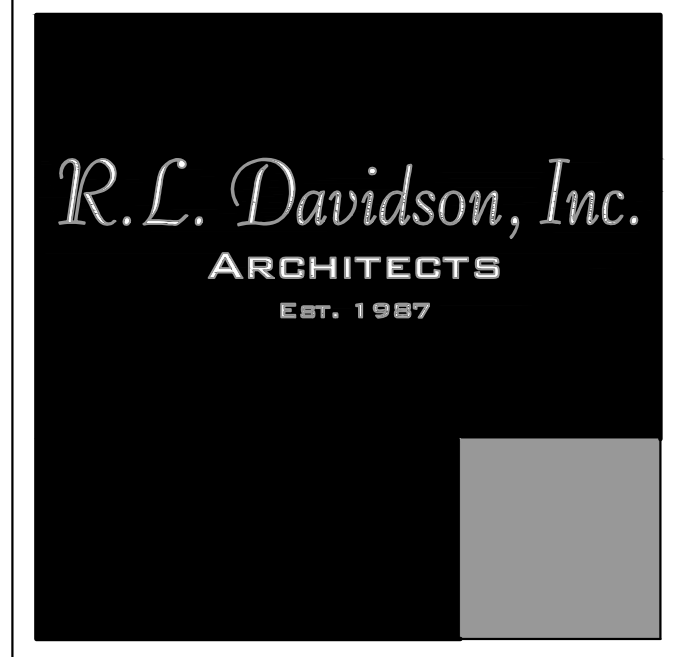

7600 NORTH INGRAM, #232  
FRESNO, CA 93711  
559.435.3303  
WWW.RLDAVIDSON.COM  
©

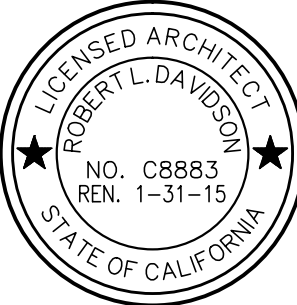

HIGHWAY CITY  
CENTERPOINT DEVELOPMENT  
N. POLK AVE.  
FRESNO, CA  
FOR:  
HOUSING AUTHORITIES  
OF THE CITY AND COUNTY  
OF FRESNO

NO.	DATE:	ISSUE:
05.05.2016		PRELIMINARY DESIGN
05.09.2016		REVISED PRELIMINARY DESIGN

SHEET TITLE:

- SCHEME 1-  
COMMUNITY CENTER  
FLOOR PLAN

©  
SCALE: 3/16" = 1'-0"  
SHEET NO.

P-4.0

PROJECT NO. 1406