

TEMPORARY CONSTRUCTION PERMIT  
FOR  
SIDEWALK CONSTRUCTION

This Temporary Construction Permit is made and entered into by and between Riverdale Irrigation District, an irrigation district, hereinafter called "OWNER," and the COUNTY OF FRESNO, hereinafter called the "COUNTY".

Permission is hereby granted to enter upon my land for the above stated purpose within that area shown outlined on the attached map.

The COUNTY shall pay the undersigned OWNER the sum of \$400.00 for the Temporary Construction Permit.

The term of this Temporary Construction Permit shall commence on August 1<sup>st</sup>, 2017 and shall terminate on August 1<sup>st</sup>, 2018; however, in the event that construction is not completed after one year, the term of this Temporary Construction Permit shall be extended by the payment of an additional \$400.00 for each additional year, payable at the beginning of each successive year beyond the first.

Upon completion of the above described work, the property is to be left in a reasonably neat and clean condition.

In addition, Fresno County agrees to indemnify against and hold harmless OWNER from any loss of or damage to any property or injury to or death of any person whomsoever arising out of or connected with the performance of any work authorized under this Temporary Construction Permit.

Riverdale Irrigation District, an irrigation district

Date: 3-23-17

By: [Signature]

COUNTY OF FRESNO

ATTEST:

BERNICE E. SEIDEL, Clerk  
Board of Supervisors

By: [Signature]  
Deputy

By: [Signature]  
Brian Pacheco, Chairman  
Board of Supervisors

By: [Signature]  
Steven E. White, Director  
Department of Public Works and Planning

Recommended for Approval:

By: [Signature]  
Dale Siemer, P.E.  
Supervising Engineer

**EXHIBIT B  
PARCEL 4**

# PEDESTRIAN EASEMENT ACQUISITION

TEMPORARY CONSTRUCTION PERMIT  
AREA = 1,322 SQ. FT.

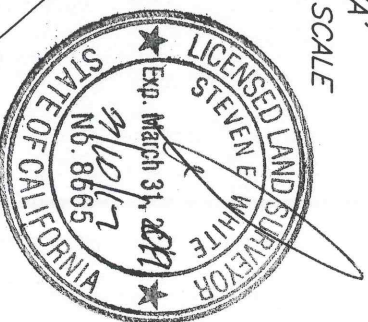

DETAIL 'A'  
NOT TO SCALE

SHEET NO. 1 OF 1

TEMPORARY CONSTRUCTION PERMIT  
FOR  
SIDEWALK CONSTRUCTION

This Temporary Construction Permit is made and entered into by and between Riverdale Memorial District, hereinafter called "OWNER," and the COUNTY OF FRESNO, hereinafter called the "COUNTY".

Permission is hereby granted to enter upon my land for the above stated purpose within that area shown outlined on the attached map.

The COUNTY shall pay the undersigned OWNER the sum of \$24.00 for the Temporary Construction Permit.

The term of this Temporary Construction Permit shall commence on August 1<sup>st</sup>, 2017 and shall terminate on August 1<sup>st</sup>, 2018; however, in the event that construction is not completed after one year, the term of this Temporary Construction Permit shall be extended by the payment of an additional \$24.00 for each additional year, payable at the beginning of each successive year beyond the first.

Upon completion of the above described work, the property is to be left in a reasonably neat and clean condition.

In addition, Fresno County agrees to indemnify against and hold harmless OWNER from any loss of or damage to any property or injury to or death of any person whomsoever arising out of or connected with the performance of any work authorized under this Temporary Construction Permit.

Riverdale Memorial District

Date: 3-14-17

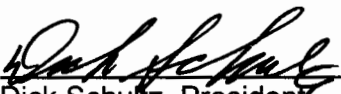
By:   
Dick Schultz, President

COUNTY OF FRESNO

ATTEST:

BERNICE E. SEIDEL, Clerk  
Board of Supervisors

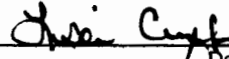
By:   
Deputy

By:   
Brian Pacheco, Chairman  
Board of Supervisors

Recommended for Approval:

By:   
Steven E. White, Director  
Department of Public Works and Planning

By:   
Dale Siemer, P.E.  
Supervising Engineer

SEC. 25 T. 17 S., R. 19 E., M.D.B. & M.

EXHIBIT B  
PARCEL 5

**LEGEND**



PEDESTRIAN EASEMENT ACQUISITION



TEMPORARY CONSTRUCTION PERMIT  
AREA = 260 SQ. FT.

OWNER: RIVERDALE MEMORIAL  
DISTRICT

**FELAND AVE.**

N00°00'00"W

R/W

LOT 21 OF  
MARTHA C.  
KRUGER  
SUBDIVISION,  
BK. 9, PG. 61

053-260-07T

SEE DETAIL 'A'

S87°02'00"W

**BURREL CANAL**

P.O.B.

60'

MAP OF TRACT No. 1363 F.B. MENDES ADDITION

LOT NOT  
INCLUDED PER  
TRACT No.  
1363

LOT 1 LOT 2 LOT 3 LOT 4 LOT 5

**MENDES DRIVE**

**FELAND AVE.**

N00°00'00"W

45.26'

N90°00'00"E

5.44'

500°00'00"E

31.00'

S88°25'16"E

2.56'

S88°25'16"E

20.01'

N00°00'00"W

12.19'

P.O.B.

P.O.C. 13.77'  
SW COR  
LOT 21

S00°00'00"E

N87°02'00"E

20.03'

S87°02'00"W

8.01'

S87°02'00"W

20.03'

DETAIL 'A'  
NOT TO SCALE

SOUTH LINE  
OF LOT 21  
OF MARTHA  
C. KRUGER  
SUBDIVISION,  
BK. 9, PG.  
61, F.C.R.

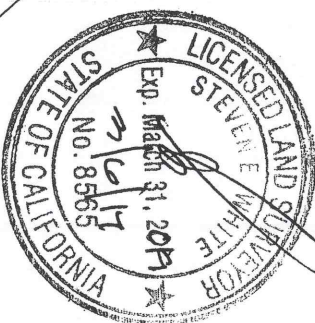

NAME:

DATE:

DRAWN: GMEJINA

02/22/17

CHECKED: JDONMYER

02/22/17

REVISION: 1

02/22/17



( IN FEET )



DEPARTMENT OF PUBLIC WORKS AND PLANNING

ATP RIVERDALE PEDESTRIAN PATH

FELAND AVENUE

#NO

ATP – Riverdale Pedestrian Path  
Parcel 6  
APN: 053-130-12T

TEMPORARY CONSTRUCTION PERMIT  
FOR  
SIDEWALK CONSTRUCTION

This Temporary Construction Permit is made and entered into by and between Riverdale Joint Unified School District, hereinafter called "OWNER," and the COUNTY OF FRESNO, hereinafter called the "COUNTY".

Permission is hereby granted to enter upon my land for the above stated purpose within that area shown outlined on the attached map.

The COUNTY shall pay the undersigned OWNER the sum of \$60.00 for the Temporary Construction Permit.

The term of this Temporary Construction Permit shall commence on August 1<sup>st</sup>, 2017 and shall terminate on August 1<sup>st</sup>, 2018; however, in the event that construction is not completed after one year, the term of this Temporary Construction Permit shall be extended by the payment of an additional \$60.00 for each additional year, payable at the beginning of each successive year beyond the first.

Upon completion of the above described work, the property is to be left in a reasonably neat and clean condition.

In addition, Fresno County agrees to indemnify against and hold harmless OWNER from any loss of or damage to any property or injury to or death of any person whomsoever arising out of or connected with the performance of any work authorized under this Temporary Construction Permit.

Date: 3/24/17

Riverdale Joint Unified School District

By: [Signature]  
Jeff Percell, Superintendent

COUNTY OF FRESNO

By: [Signature]  
Brian Pacheco, Chairman  
Board of Supervisors

By: [Signature]  
Steven E. White, Director  
Department of Public Works and Planning

ATTEST:

BERNICE E. SEIDEL, Clerk  
Board of Supervisors

By: [Signature]  
Deputy

Recommended for Approval:

By: [Signature]  
Dale Siemer, P.E.  
Supervising Engineer

SEC. 25, T. 17 S., R. 19 E., M.D.B. & M. EXHIBIT B  
PARCEL 6

LEGEND



PEDESTRIAN EASEMENT ACQUISITION



TEMPORARY CONSTRUCTION PERMIT  
AREA = 655 SQ. FT.

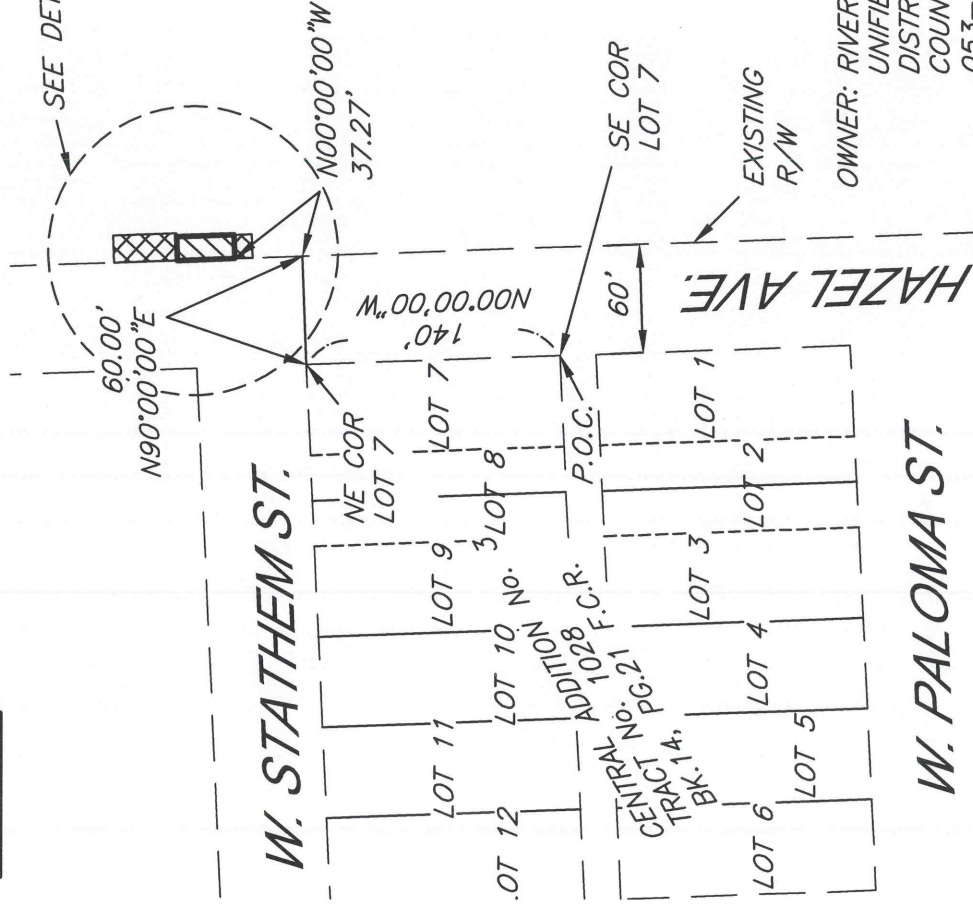

SEE DETAIL 'A'

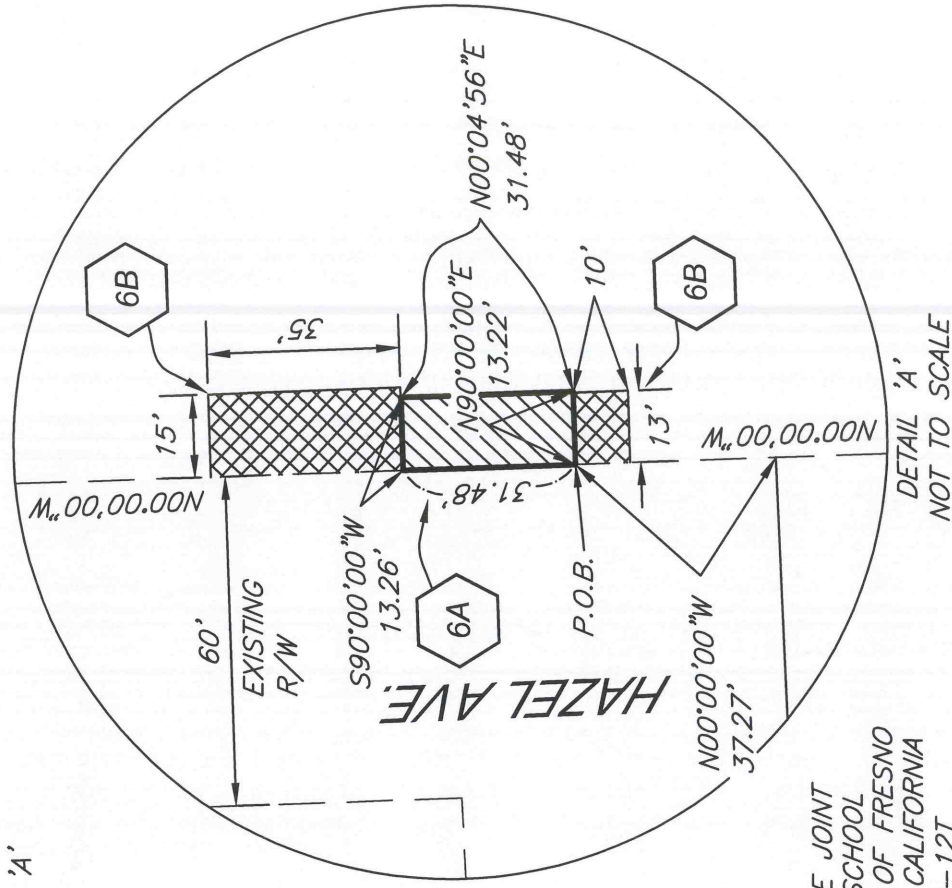

DETAIL 'A'  
NOT TO SCALE

OWNER: RIVERDALE JOINT  
UNIFIED SCHOOL  
DISTRICT OF FRESNO  
COUNTY, CALIFORNIA  
053-130-12T



NAME:	DATE:
DRAWN: GMEDINA	01/31/17
CHECKED: JDONMYER	01/31/17
REVISION: XX	00/00/00

DEPARTMENT OF PUBLIC WORKS AND PLANNING

ATP RIVERDALE PEDESTRIAN PATH

HAZEL AVENUE

#NO.

SHEET NO. 1 OF 1