VACATION OF A PORTION OF McKENZIE AVENUE R-O-W (V16-01)
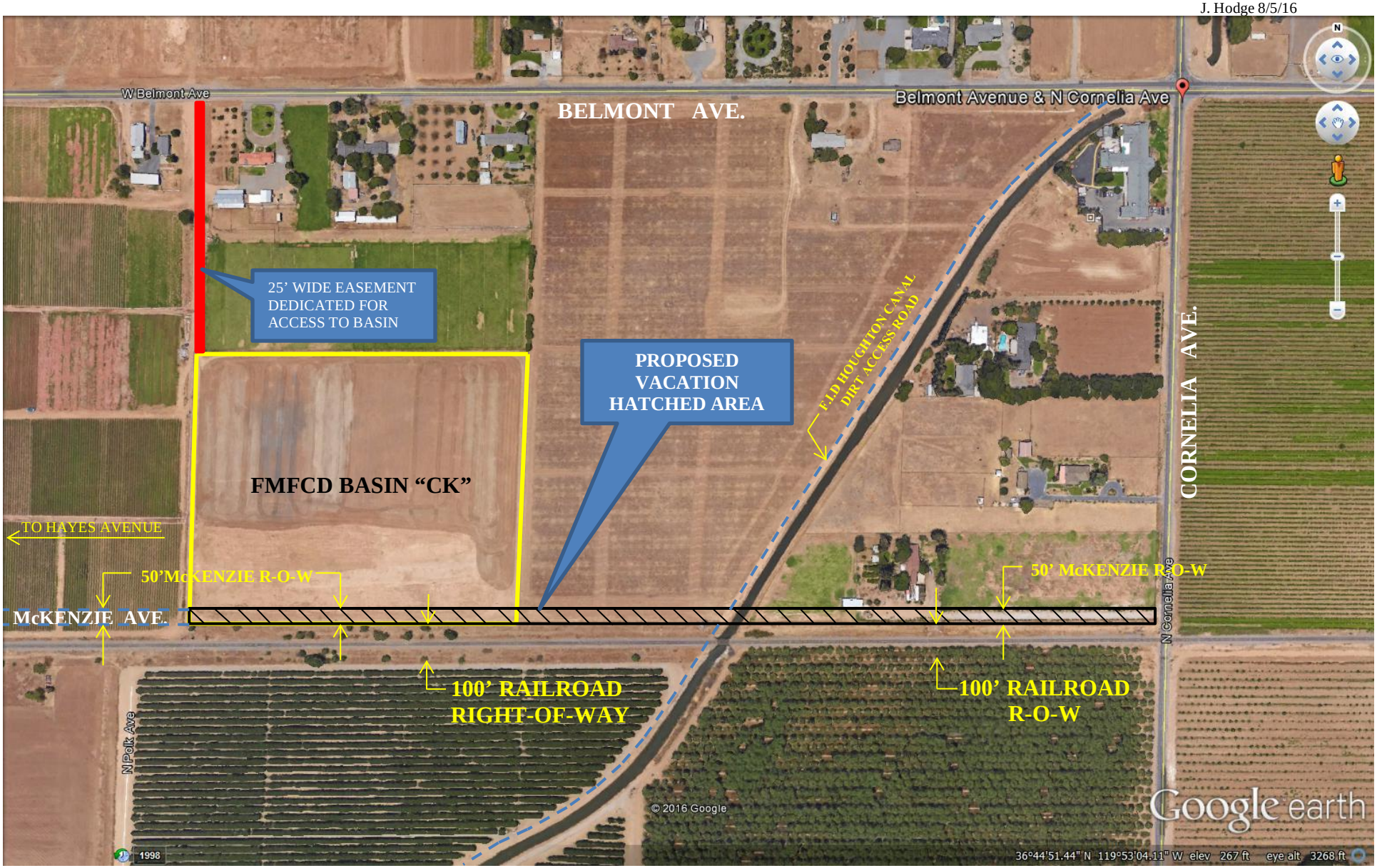
J. Hodge 8/5/16