

18-1044
GRANTOR: The Rosanna Soria Revocable
Living Trust dated 8-27-2012
Rosanna Soria, Trustee

ADDRESS: 21415 E. Manning Ave.
Reedley, CA 93654

PROJECT: Travers Creek Bridge
LIMITS: Replacement on Manning Ave.
APN: 373-111-12
PARCEL: 7A
DATE: 08-28-2018
Fed ID: BRLS-5942(198)

PERMIT TO ENTER FOR LEACH FIELD
RECONFIGURATION AND GRADE MATCH

This PERMIT TO ENTER for LEACH FIELD RECONFIGURATION AND GRADE MATCH, herein after "PERMIT TO ENTER," is made and entered into by and between Rosanna Soria, Trustee, hereinafter called "OWNER," and the COUNTY OF FRESNO, hereinafter called the "COUNTY".

Permission is hereby granted to enter upon my land for the above stated purpose within that area shown outlined on the map attached hereto and made a part hereof by reference.

The term of this PERMIT TO ENTER shall commence when construction begins, and shall terminate upon completion of the LEACH FIELD RECONFIGURATION AND GRADE MATCH, or two years thereafter, whichever comes first; provided, however, that, in the event construction is not completed after two years, the term of this PERMIT TO ENTER shall be extended by written approval of the OWNER.

Upon completion of the above-described work, the property is to be left in a reasonably neat and clean condition.

In addition, COUNTY agrees to indemnify against and hold harmless OWNER from any loss of or damage to any property or injury to or death of any person whomsoever arising out of or connected with the performance of any work authorized under this Permit to Enter.

The Rosanna Soria Revocable
Living Trust dated 8-27-2012

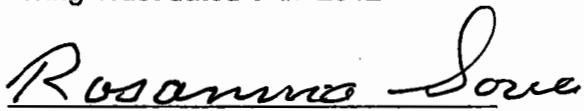
Rosanna Soria, Trustee

COUNTY OF FRESNO

RECOMMENDED FOR APPROVAL:
CONTINENTAL FIELD SERVICE

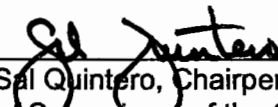
By: 
Sal Quintero, Chairperson of the Board
of Supervisors of the County of Fresno

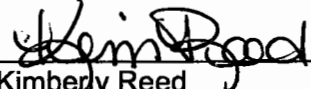
By: 
Kimberly Reed
Right-of-Way Agent

By: 
Steven E. White, Director
Department of Public Works and Planning

By: 
Dale Siemer, P.E.
Supervising Engineer

ATTEST:
BERNICE E. SEIDEL
Clerk of the Board of Supervisors
County of Fresno, State of California

By:  Deputy

Base of Easement:
The North Line of Northeast Quarter of Section 30, Township 19 North, Range 24 East, Meridian 117W, is shown to bear N80°00'00"E.

T. 15 S., R. 24 E., M.D.B. & M.

Parcel Owner's:
FRESNO COUNTY
373-150-20 (2)

Parcel Owner's:
FRESNO COUNTY
373-150-20 (2)

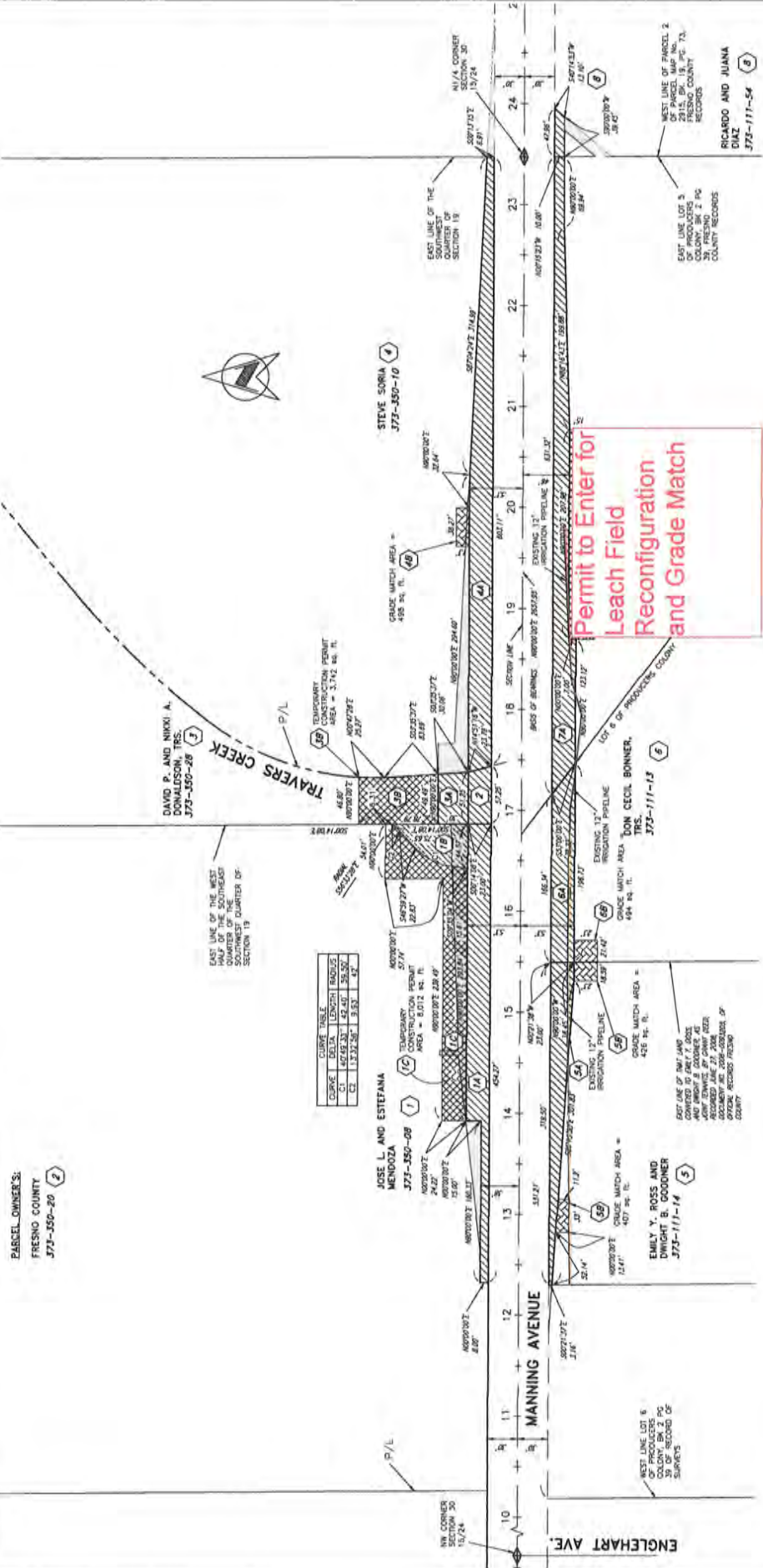

Permit to Enter for Leach Field Reconfiguration and Grade Match

DEPARTMENT OF PUBLIC WORKS & PLANNING 	
PROJECT TRAVERS CREEK ON MANNING AVENUE	
Drawn No. 373-111-54	Sheet No. 01 Total 01

DATE 08/26/12	Scale in Feet 0 50 100
SUPVISED GARCIA	Hand
DRAWN GARCIA	
CHECKED GARCIA	
REVISION	