

GRADE MATCH
FOR
DRIVEWAY MODIFICATION

This Grade Match for Driveway Modification is made and entered into by and between WENDY A. MARTINEZ, hereinafter called "OWNER," and the COUNTY OF FRESNO, hereinafter called the "COUNTY".

Permission is hereby granted to enter upon my land for the above stated purpose within that area shown outlined on the attached map.

The term of this Grade Match shall commence when construction begins as indicated by the date shown in the notice to proceed issued by the COUNTY to its contractor and shall terminate one year thereafter or upon completion of construction, whichever comes first; provided, however, that, in the event that construction is not completed after one year, the term of this Grade Match shall be extended by written approval of the OWNER.

Upon completion of the above described work, the property is to be left in a reasonably neat and clean condition.

In addition, Fresno County agrees to indemnify against and hold harmless OWNER from any loss of or damage to any property or injury to or death of any person whomsoever arising out of or connected with the performance of any work authorized under this Grade Match.

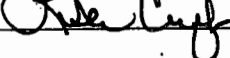

Wendy A. Martinez

ATTEST:
BERNICE E. SEIDEL
Clerk of the Board of Supervisors
County of Fresno, State of California

By:  Deputy

COUNTY OF FRESNO

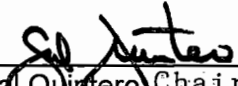
Recommended for Approval:
Paragon Partners, Ltd.

By: 
Sal Quintero, Chairperson of the Board
of Supervisors of the County of Fresno

By: 
Jeremy Nied, Right-of-Way Agent

By: 
Steven E. White, Director
Department of Public Works and Planning

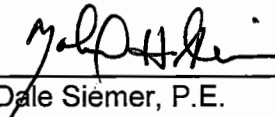
By: 
Dale Siemer, P.E.
Supervising Engineer

BASIS OF BEARINGS:
 THE NORTH LINE OF THE SOUTHWEST QUARTER OF SECTION 19, TOWNSHIP 15 SOUTH, RANGE 24 EAST, COUNTY OF FRESNO, CALIFORNIA, BEARS AN AZIMUTH OF 111° 13' 30" AND A DISTANCE OF 111.30 FEET TO THE POINT OF BEGINNING OF THE PARCEL MAPS, AS SHOWN ON THE PARCEL MAPS, AT PAGE 20, RECORD 373-350-06, ON FILE WITH THE FRESNO COUNTY RECORDER.

T. 15 S., R. 24 E. M.D.B. & M.

- LEGEND:**
- RIGHT OF WAY ACQUISITION TO COUNTY OF FRESNO
 - GRADE MATCH
 - PROPOSED RIGHT-OF-WAY LINE
 - PROPERTY LINE
 - SECTION LINE
 - EXISTING RIGHT-OF-WAY LINE

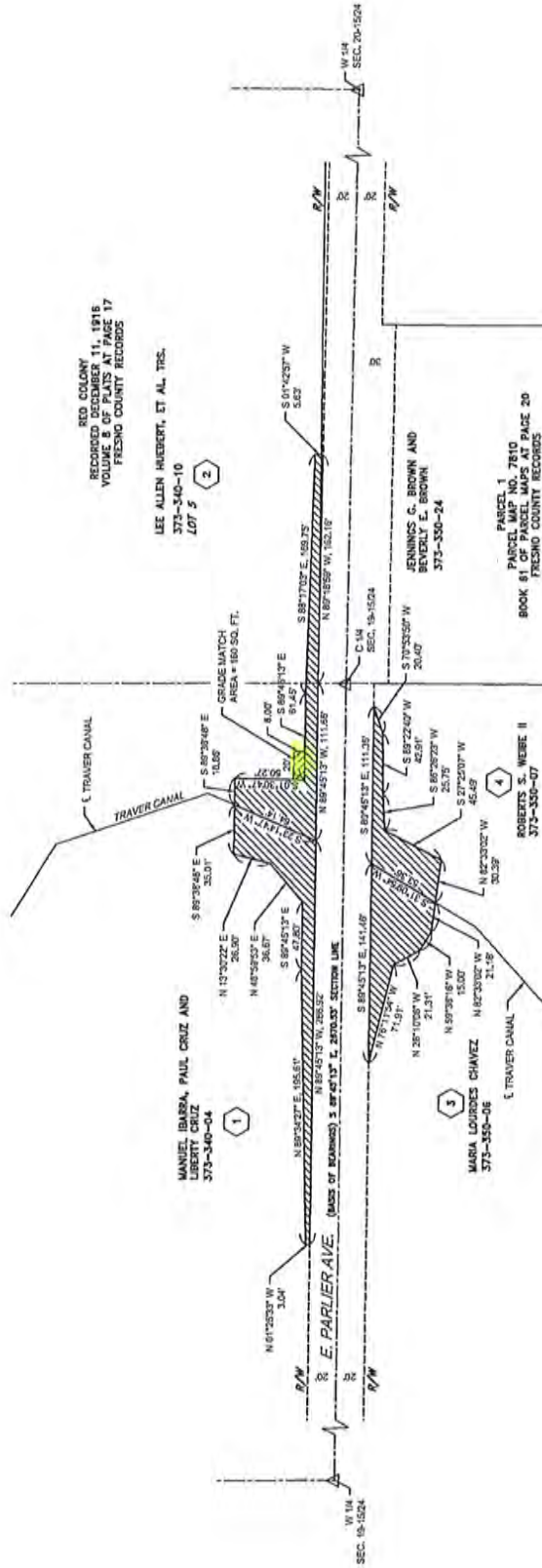

DESIGN	12/17
DRAWN	12/17
CHECKED	12/17
REVIEWED	12/17



PROJECT
 BRIDGE REPLACEMENT
 TRAVERS CREEK BRIDGE ON PARLIER AVENUE

DEPARTMENT OF PUBLIC WORKS & PLANNING
RIGHT OF WAY PLAN
 Drawing No. _____ Sheet No. 1 Total 1