

EXHIBIT A

TRACT No. 4934

LEGAL DESCRIPTION

BEING A PORTION OF THE SOUTH HALF OF THE NORTHWEST QUARTER OF SECTION 15, TOWNSHIP 11 SOUTH, RANGE 21 EAST, MOUNT DIABLO BASE AND MERIDIAN, IN THE UNINCORPORATED AREA OF THE COUNTY OF FRESNO, STATE OF CALIFORNIA BEING MORE PARTICULARLY DESCRIBED AS FOLLOWS:

BEGINNING AT THE NORTHWEST CORNER OF THE SOUTHEAST QUARTER OF THE NORTHWEST QUARTER OF SAID SECTION 15; THENCE, ALONG THE NORTH LINE OF THE SOUTH HALF OF THE NORTHWEST QUARTER OF SAID SECTION, SOUTH 88°41'31" EAST, A DISTANCE OF 548.84 FEET; THENCE SOUTH 50°33'31" WEST, A DISTANCE OF 242.99 FEET TO THE POINT OF BEGINNING OF A NON-TANGENT CURVE, CONCAVE NORTHWESTERLY, HAVING A RADIUS OF 50.00 FEET, A RADIAL LINE TO SAID POINT BEARS NORTH 87°34'42" EAST, THENCE SOUTHWESTERLY ALONG SAID CURVE THRU A CENTRAL ANGLE OF 112°06'52" AN ARC LENGTH OF 97.84 FEET; THENCE, SOUTH 34°59'44" WEST, A DISTANCE OF 132.93 FEET; THENCE, NORTH 55°00'16" WEST, A DISTANCE OF 49.92 FEET; THENCE, NORTH 88°41'40" WEST, A DISTANCE OF 280.00 FEET; THENCE, NORTH 01°18'20" EAST, A DISTANCE OF 171.00 FEET; THENCE, SOUTH 88°41'40" EAST; A DISTANCE OF 26.18 FEET; THENCE, NORTH 46°18'20" EAST, A DISTANCE OF 21.77 FEET; THENCE, NORTH 01°18'15" EAST, A DISTANCE OF 106.49 FEET; THENCE, SOUTH 88°41'31" EAST, A DISTANCE OF 25.15 FEET TO THE POINT OF **BEGINNING**.



SUBDIVISION MAP OF
TRACT NO. 4934

IN THE COUNTY OF FRESNO, STATE OF CALIFORNIA
SURVEYED AND PLATTED IN APRIL 2017

FOR
WC MILLERTON DEVELOPERS, INC.
BY



CONSISTING OF FOUR SHEETS

LEGAL DESCRIPTION

REAL PROPERTY IN THE UNINCORPORATED AREA OF THE COUNTY OF FRESNO, STATE OF CALIFORNIA,
DESCRIBED AS FOLLOWS:

THE SOUTH HALF OF THE NORTHWEST QUARTER OF SECTION 15, TOWNSHIP 11 SOUTH, RANGE 21
EAST, MOUNT DIABLO BASE AND MERIDIAN, IN THE COUNTY OF FRESNO, STATE OF CALIFORNIA,
ACCORDING TO THE OFFICIAL PLAT THEREOF.

SOILS REPORT

A SOILS REPORT HAS BEEN PREPARED FOR THIS PROPERTY AND IS ON FILE WITH THE COUNTY OF
FRESNO. THE SOILS REPORT WAS PREPARED BY SEE'S CONSULTING AND TESTING AND IS REFERENCED
AS JOB NO. 17_____.

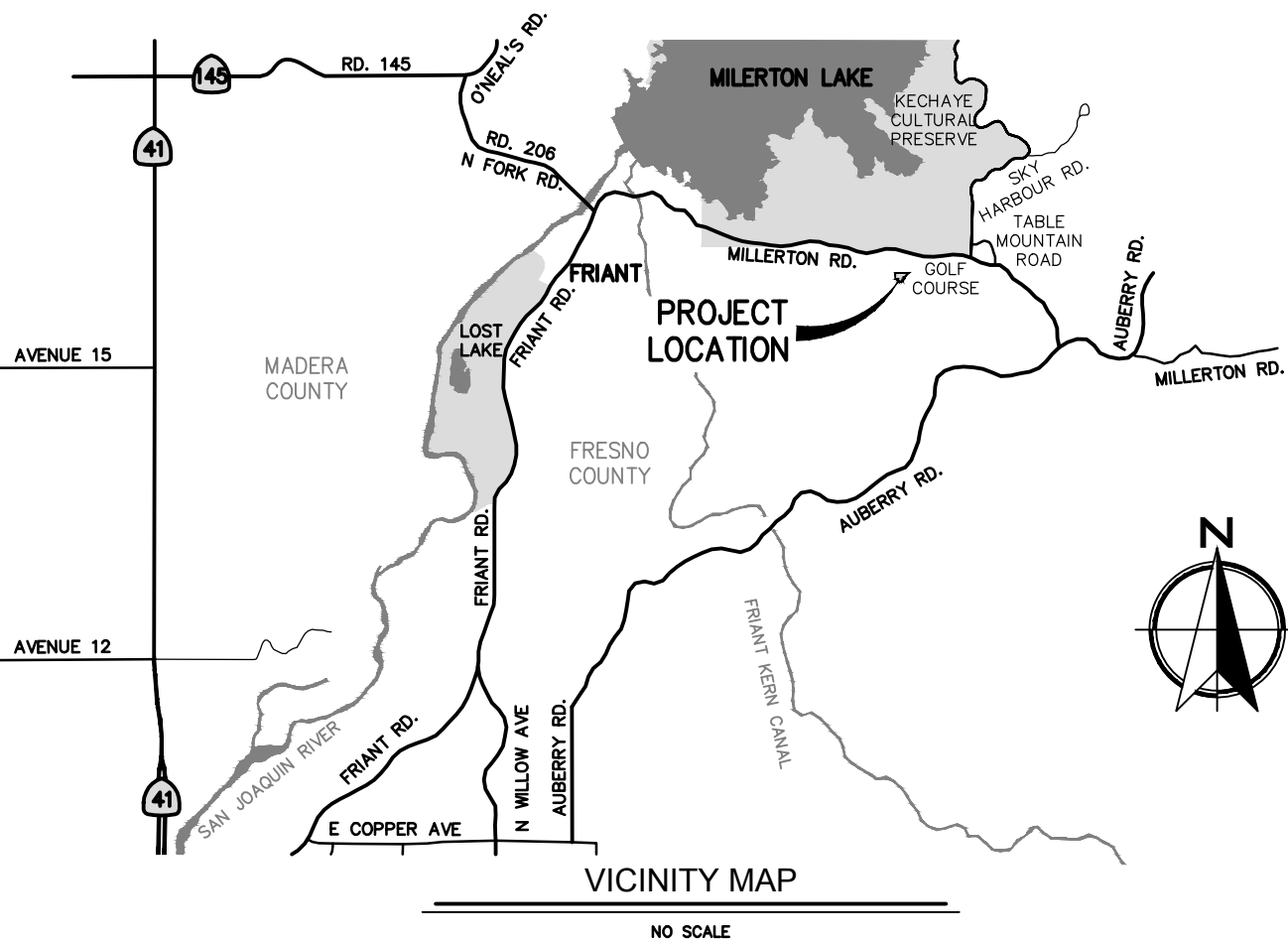

SURVEYOR'S STATEMENT

THIS MAP WAS PREPARED BY ME OR UNDER MY DIRECTION AND IS BASED UPON A FIELD
SURVEY IN CONFORMANCE WITH THE REQUIREMENTS OF THE SUBDIVISION MAP ACT AND
LOCAL ORDINANCES AT THE REQUEST OF WC MILLERTON DEVELOPERS, INC., ON JANUARY
28TH, 2019. I HEREBY STATE THAT THE MONUMENTS ARE OF THE CHARACTER AND
OCCUPY THE POSITIONS INDICATED, OR THEY WILL BE SET IN THOSE POSITIONS ON OR
BEFORE ONE YEAR OF THE DATE THIS MAP IS RECORDED. THE MONUMENTS ARE, OR
WILL BE, SUFFICIENT TO ENABLE THE SURVEY TO BE RETRACED AND THAT THIS FINAL
MAP SUBSTANTIALLY CONFORMS TO THE CONDITIONALLY APPROVED TENTATIVE MAP.

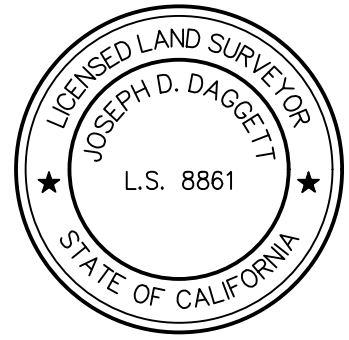

JOSEPH D. DAGGETT, LS 8861

DATE: _____

COUNTY SURVEYOR'S STATEMENT

I HAVE EXAMINED THIS MAP, THAT THE SUBDIVISION AS SHOWN IS SUBSTANTIALLY THE
SAME AS IT APPEARED ON THE APPROVED TENTATIVE MAP, AND ANY APPROVED
ALTERATIONS THEREOF, THAT ALL PROVISIONS OF THE SUBDIVISION MAP ACT AND LOCAL
ORDINANCES APPLICABLE AT THE TIME OF APPROVAL OF THE TENTATIVE MAP HAVE BEEN
COMPLIED WITH AND THAT I AM SATISFIED THAT THE MAP IS TECHNICALLY CORRECT.

STEVEN E. WHITE, DIRECTOR
DEPARTMENT OF PUBLIC WORKS AND PLANNING

BY: _____
KEVIN W. NEHRING, P.L.S. 8200
DEPUTY COUNTY SURVEYOR

DATE: _____

BOARD OF SUPERVISOR'S STATEMENT

I HEREBY STATE THAT THE BOARD OF SUPERVISORS OF THE COUNTY OF FRESNO, BY
RESOLUTION ADOPTED _____, 2019 APPROVED THE WITHIN MAP, AND
ON BEHALF OF THE PUBLIC:

1. ACCEPTED THE OFFER OF DEDICATION FOR PUBLIC USE THE PUBLIC UTILITY
EASEMENTS AS INDICATED ON THIS MAP, AND
2. ACCEPTED THE OFFER OF DEDICATION FOR PUBLIC STREET AND UTILITY PURPOSES
ROCKY BRANCH CREEK AVENUE AND GOLDFINCH LANE AS INDICATED ON THIS MAP,
AND
3. SITTING AS THE BOARD OF DIRECTORS FOR COUNTY SERVICE AREA NO. 34,
ACCEPTED THE OFFER OF DEDICATION OF ALL RIGHTS TO GROUND WATER BENEATH
THE SUBDIVISION, AND
4. ACCEPTED THE RELINQUISHMENT OF DIRECT VEHICULAR ACCESS AS INDICATED ON
THIS MAP.

BERNICE E. SEIDEL
CLERK TO THE BOARD OF SUPERVISORS

BY: _____ DEPUTY _____ DATE _____

RECORDER'S STATEMENT

DOCUMENT NO. _____ FEE: \$ 22.00
FILED THIS _____ DAY OF _____, 2019,
AT _____ M IN VOLUME _____ OF PLATS, AT PAGE(S) _____,
FRESNO COUNTY RECORDS, AT THE REQUEST OF FIRST AMERICAN TITLE COMPANY.

PAUL DICTOS, C.P.A., FRESNO COUNTY RECORDER

BY: _____ DEPUTY COUNTY RECORDER _____

OWNER'S STATEMENT

THE UNDERSIGNED, BEING ALL PARTIES HAVING ANY RECORD TITLE INTEREST IN THE LAND WITHIN
THIS SUBDIVISION, HEREBY CONSENT TO THE PREPARATION AND RECORDATION OF THIS MAP, AND

1. OFFER FOR DEDICATION FOR PUBLIC USE THE PUBLIC UTILITY EASEMENTS, AS INDICATED
ON MAP, AND
2. OFFER FOR DEDICATION FOR PUBLIC STREET AND UTILITY PURPOSES ROCKY BRANCH
CREEK AVENUE AND GOLDFINCH LANE AS INDICATED ON THIS MAP, AND
3. OFFER FOR DEDICATION FOR PUBLIC USE ALL RIGHTS TO GROUND WATER BENEATH THE
SUBDIVISION, SUBJECT TO DEVELOPMENT BY THE SUBDIVIDER OR HIS ASSIGNEE AND ONLY
FOR LANDS TO BE SERVED BY THE COUNTY SERVICE AREA WITH ITS EXISTING
BOUNDARIES, AND
4. OFFER THE RELINQUISHMENT OF DIRECT VEHICULAR ACCESS AS SHOWN HEREON.
5. CERTIFY THAT OUTLOT "A" IS AN UNSUBDIVIDED REMAINDER FOR FUTURE DEVELOPMENT
AND THAT RECORD TITLE INTEREST OF SAID OUTLOT "A" IS TO BE RESERVED BY THE
OWNER(S).

WC MILLERTON DEVELOPERS, INC., A CALIFORNIA CORPORATION

BY: _____ DATE _____
JOSH PETERSON, PRESIDENT

U.S. BANK NATIONAL ASSOCIATION, D/B/A HOUSING CAPITAL, AS BENEFICIARY

BY: _____ DATE _____
JASON SUBIA, SENIOR VICE PRESIDENT

NOTARY ACKNOWLEDGEMENT

A NOTARY PUBLIC OR OTHER OFFICER COMPLETING THIS CERTIFICATE VERIFIES ONLY THE
IDENTITY OF THE INDIVIDUAL WHO SIGNED THE DOCUMENT TO WHICH THIS CERTIFICATE IS
ATTACHED, AND NOT THE TRUTHFULNESS, ACCURACY, OR VALIDITY OF THAT DOCUMENT.

STATE OF CALIFORNIA }
COUNTY OF _____ }

ON _____ BEFORE ME, _____, NOTARY PUBLIC,
PERSONALLY APPEARED JOSH PETERSON, WHO PROVED TO ME ON THE BASIS OF SATISFACTORY
EVIDENCE TO BE THE PERSON WHOSE NAME IS SUBSCRIBED TO THE WITHIN INSTRUMENT AND
ACKNOWLEDGED TO ME THAT HE EXECUTED THE SAME IN HIS AUTHORIZED CAPACITY, AND THAT
BY HIS SIGNATURE ON THE INSTRUMENT THE PERSON, OR THE ENTITY UPON BEHALF OF WHICH
THE PERSON ACTED, EXECUTED THE INSTRUMENT.

I CERTIFY UNDER PENALTY OF PERJURY UNDER THE LAWS OF THE STATE OF CALIFORNIA THAT
THE FOREGOING PARAGRAPH IS TRUE AND CORRECT.

WITNESS MY HAND
NAME _____ SIGNATURE _____
MY COMMISSION EXPIRES _____ COMMISSION NUMBER _____
COUNTY OF _____

NOTARY ACKNOWLEDGEMENT

A NOTARY PUBLIC OR OTHER OFFICER COMPLETING THIS CERTIFICATE VERIFIES ONLY THE
IDENTITY OF THE INDIVIDUAL WHO SIGNED THE DOCUMENT TO WHICH THIS CERTIFICATE IS
ATTACHED, AND NOT THE TRUTHFULNESS, ACCURACY, OR VALIDITY OF THAT DOCUMENT.

STATE OF CALIFORNIA }
COUNTY OF _____ }

ON _____ BEFORE ME, _____, NOTARY PUBLIC,
PERSONALLY APPEARED JASON SUBIA, WHO PROVED TO ME ON THE BASIS OF SATISFACTORY
EVIDENCE TO BE THE PERSON WHOSE NAME IS SUBSCRIBED TO THE WITHIN INSTRUMENT AND
ACKNOWLEDGED TO ME THAT HE EXECUTED THE SAME IN HIS AUTHORIZED CAPACITY, AND THAT
BY HIS SIGNATURE ON THE INSTRUMENT THE PERSON, OR THE ENTITY UPON BEHALF OF WHICH
THE PERSON ACTED, EXECUTED THE INSTRUMENT.

I CERTIFY UNDER PENALTY OF PERJURY UNDER THE LAWS OF THE STATE OF CALIFORNIA THAT
THE FOREGOING PARAGRAPH IS TRUE AND CORRECT.

WITNESS MY HAND
NAME _____ SIGNATURE _____
MY COMMISSION EXPIRES _____ COMMISSION NUMBER _____
COUNTY OF _____

EXHIBIT A-1

THIS PROPERTY IS SUBJECT TO THE FOLLOWING CONDITIONS

LIST OF EXCEPTIONS PER TITLE REPORT NO. 1411014269A-DB PREPARED BY OLD REPUBLIC TITLE COMPANY, DATED MARCH 18, 2019

1. ANY SPECIAL TAX WHICH IS NOW A LIEN AND THAT MAY BE LEVIED WITHIN THE COMMUNITY FACILITIES DISTRICT NO. 2010-01, A NOTICE OF WHICH WAS RECORDED AS FOLLOWS:

INSTRUMENT ENTITLED: NOTICE OF SPECIAL TAX LIEN BY FRESNO COUNTY FIRE PROTECTION DISTRICT, RECORDED IN JULY 22, 2010 IN OFFICIAL RECORDS UNDER RECORDER'S SERIAL NUMBER 2010-0093596. EXCEPTION BLANKET IN NATURE, NOT PLOTTED PER EXCEPTION NO. 4 ON PTR.

NOTE: AMONG OTHER THINGS, THERE ARE PROVISIONS IN SAID NOTICE FOR A SPECIAL TAX TO BE LEVIED ANNUALLY, THE AMOUNTS OF WHICH ARE TO BE ADDED TO AND COLLECTED WITH THE PROPERTY TAXES. AND AS MODIFIED BY AN INSTRUMENT, EXECUTED BY FRESNO COUNTY FIRE PROTECTION DISTRICT, RECORDED MAY 18, 2011 IN OFFICIAL RECORDS UNDER RECORDER'S SERIAL NUMBER 2011-0066725.

2. WATER RIGHTS, CLAIMS OR TITLE TO WATER, WHETHER OR NOT SHOWN BY THE PUBLIC RECORDS. BLANKET IN NATURE, NOT PLOTTED. PER EXCEPTION NO. 5 ON PTR.

3. RIGHTS OF THE PUBLIC, COUNTY AND/OR CITY, IN AND TO THAT PORTION OF SAID LAND LYING WITHIN THE LINES OF ANY PUBLIC HIGHWAY OR ROAD. EXCEPTION BLANKET IN NATURE, NOT PLOTTED. PER EXCEPTION NO. 6 ON PTR.

4. COVENANTS, CONDITIONS AND RESTRICTIONS, BUT OMITTING ANY COVENANTS OR RESTRICTION IF ANY, BASED UPON RACE, COLOR, RELIGION, SEX, HANDICAP, FAMILIAL STATUS, OR NATIONAL ORIGIN UNLESS AND ONLY TO THE EXTENT THAT SAID COVENANT (A) IS EXEMPT UNDER TITLE 42, SECTION 3607 OF THE UNITED STATES CODE OR (B) RELATES TO HANDICAP BUT DOES NOT DISCRIMINATE AGAINST HANDICAPPED PERSONS, AS PROVIDED IN AN INSTRUMENT.

RECORDED ON APRIL 1, 1988 IN OFFICIAL RECORDS UNDER RECORDER'S SERIAL NUMBER 88034750. EXCEPTION BLANKET IN NATURE, NOT PLOTTED. PER EXCEPTION 7 ON PTR.

CONTINUED ON THIS SHEET, SEE RIGHT

NOTE: "IF THIS DOCUMENT CONTAINS ANY RESTRICTION BASED ON RACE, COLOR, RELIGION, SEX, SEXUAL ORIENTATION, FAMILIAL STATUS, MARITAL STATUS, DISABILITY, NATIONAL ORIGIN, SOURCE OF INCOME AS DEFINED IN SUBDIVISION (P) OF SECTION 12955, OR ANCESTRY, THAT RESTRICTION VIOLATES STATE AND FEDERAL FAIR HOUSING LAWS AND IS VOID, AND MAY BE REMOVED PURSUANT TO SECTION 12956.2 OF THE GOVERNMENT CODE. LAWFUL RESTRICTIONS UNDER STATE AND FEDERAL LAW ON THE AGE OF OCCUPANTS IN SENIOR HOUSING OR HOUSING FOR OLDER PERSONS SHALL NOT BE CONSTRUED AS RESTRICTIONS BASED ON FAMILIAL STATUS."

5. AN EASEMENT AFFECTING THAT PORTION OF SAID LAND AND FOR THE PURPOSES STATED HEREIN AND INCIDENTAL PURPOSES AS PROVIDED IN THE FOLLOWING:

GRANTED TO COUNTY OF FRESNO ON BEHALF OF COUNTY SERVICE AREA 34 FOR FILL AND FENCE. RECORDED FEBRUARY 6, 1991 IN OFFICIAL RECORDS UNDER RECORDER'S SERIAL NUMBER 91015064, O.R.F.C. PER EXCEPTION NO. 8 ON PTR, NOT PLOTTED.

6. CONDITION CONTAINED AND/OR REFERRED TO IN AN INSTRUMENT ENTITLED RESOLUTION NO. 2000-15 BY FRESNO COUNTY FIRE PROTECTION DISTRICT, RECORDED JULY 21, 2000 IN OFFICIAL RECORDS UNDER RECORDER'S SERIAL NUMBER 2000-0086384. BLANKET IN NATURE, NOT PLOTTED. PER EXCEPTION 9 ON PTR.

7. TERMS AND PROVISIONS AS CONTAINED IN AN INSTRUMENT ENTITLED SETTLEMENT AGREEMENT, EXECUTED BY CALIFORNIA DEPARTMENT OF FISH & GAME AND COUNTY OF FRESNO AND DEVELOPERS, RECORDED AUGUST 1, 2007 IN OFFICIAL RECORDS UNDER RECORDER'S SERIAL NUMBER 2007-0146467. EXCEPTION BLANKET IN NATURE, NOT PLOTTED. PER EXCEPTION NO. 10 ON PTR.

8. AN EASEMENT AFFECTING THAT PORTION OF SAID LAND AND FOR THE PURPOSES STATED HEREIN AND INCIDENTAL PURPOSES AS PROVIDED IN THE FOLLOWING:

GRANTED TO COUNTY OF FRESNO FOR PUBLIC UTILITY PURPOSES RECORDED MAY 12, 2010 IN OFFICIAL RECORDS UNDER RECORDER'S SERIAL NUMBER 2010-0060919, O.R.F.C. PER EXCEPTION NO. 11 ON PTR, EXCEPTION PLOTTED, SEE MAP.

CONTINUED ON THIS SHEET, SEE RIGHT

SUBDIVISION MAP OF
TRACT NO. 4934
IN THE COUNTY OF FRESNO, STATE OF CALIFORNIA
CONSISTING OF FOUR SHEETS

THIS PROPERTY IS SUBJECT TO THE FOLLOWING CONDITIONS

9. TERMS AND PROVISIONS AS CONTAINED IN AN INSTRUMENT ENTITLED FINANCING, CAPITAL FUNDING AND PLAN IMPLEMENTATION AGREEMENT, EXECUTED BY FRESNO COUNTY FIRE PROTECTION DISTRICT, A CALIFORNIA SPECIAL DISTRICT AND JPJ, INCORPORATED, RECORDED MAY 25, 2010 IN OFFICIAL RECORDS UNDER RECORDER'S SERIAL NUMBER 2010-0066707. EXCEPTION BLANKET IN NATURE, NOT PLOTTED. PER EXCEPTION NO. 12 ON PTR.

10. TERMS AND PROVISIONS AS CONTAINED IN AN INSTRUMENT ENTITLED GRANT OF TEMPORARY EASEMENT AND SUBORDINATION(S) EXECUTED BY JPJ, INCORPORATED, RECORDED MAY 17, 2018, O.R.F.C. AS DOCUMENT NO. 2018-0058406. PER EXCEPTION NO. 13 ON PTR, EXCEPTION PLOTTED, SEE MAP.

11. AN EASEMENT AFFECTING THAT PORTION OF SAID LAND AND FOR THE PURPOSES STATED HEREIN AND INCIDENTAL PURPOSES AS PROVIDED IN THE FOLLOWING:

EASEMENT GRANTED TO JPJ, INCORPORATED, A CALIFORNIA CORPORATION FOR INSTALLATION AND CONSTRUCTION OF PUBLIC UTILITY PIPES. RECORDED MAY 17, 2018, O.R.F.C. AS DOCUMENT NO. 2018-0058406. EXCEPTION AFFECTS SUBJECT PROPERTY, PLOTTED. PER EXCEPTION NO. 14 ON PTR.

12. AN EASEMENT AFFECTING THAT PORTION OF SAID LAND AND FOR THE PURPOSES STATED HEREIN AND INCIDENTAL PURPOSES AS PROVIDED IN THE FOLLOWING:

EASEMENT GRANTED TO COUNTY OF FRESNO FOR PUBLIC UTILITY PURPOSES. RECORDED MAY 18, 2018, O.R.F.C. AS DOCUMENT NO. 2018-0059096. EXCEPTION AFFECTS SUBJECT PROPERTY, PLOTTED. PER EXCEPTION NO. 15 ON PTR.

MONUMENTS LEGEND:

- MONUMENT FOUND AND ACCEPTED AS DESCRIBED, UNLESS OTHERWISE NOTED.
- ⊙ SET 2" FRESNO COUNTY BRASS CENTERLINE MONUMENT, (TYPICAL), FLUSH, STAMPED "LS 8861" INSTALLED PER COUNTY OF FRESNO STD. E-1. SEE DETAIL ON SHEET 3.
- ✦ OFFSET STREET CENTERLINE MONUMENTS, SET 2" FRESNO COUNTY BRASS SUBDIVISION MONUMENT (TYPICAL), FLUSH, STAMPED "LS 8861". INSTALLED PER COUNTY OF FRESNO STD. E-1. SEE DETAIL ON SHEET 3.

LEGEND

- DISTINCT BORDER INDICATES LIMITS OF THIS SUBDIVISION
- INDICATES RELINQUISHMENT OF DIRECT VEHICULAR ACCESS RIGHTS

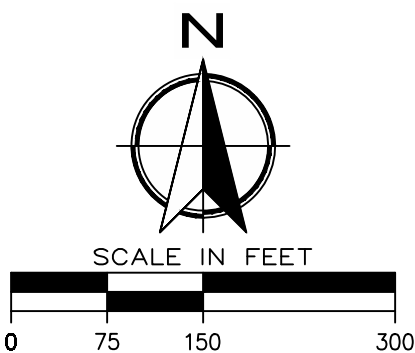

CENTER QUARTER CORNER OF SECTION 15, T. 11 S., R. 21 E., M.D.B.&M. FOUND 2.5" PIPE TAGGED LS 2854 PER T.F.-00506.

SUBDIVISION MAP OF
TRACT NO. 4934
IN THE COUNTY OF FRESNO, STATE OF CALIFORNIA
CONSISTING OF FOUR SHEETS

BASIS OF BEARINGS:

THE NORTH LINE OF SECTION 15, TOWNSHIP 11 SOUTH, RANGE 21 EAST, MOUNT DIABLO BASE & MERIDIAN, AS SHOWN ON RECORD OF SURVEY, RECORDED IN BOOK 25 AT PAGES 44 & 45, F.C.R., IS TAKEN TO BE: **NORTH 88° 45' 40" WEST.**

LEGEND

- (...) RECORD DATA PER RECORD OF SURVEY RECORDED IN BOOK 25 OF RECORD OF SURVEYS AT PAGES 44 AND 45, F.C.R.
- [...] RECORD DATA PER TRACT MAP NO. 4870, RECORDED IN VOLUME 81 OF PLATS AT PAGES 47-58, F.C.R.
- < ... > RECORD DATA PER PARCEL MAP NO. 5988, RECORDED IN BOOK 41 OF MAPS, PAGE 22 F.C.R.
- T.F. TIES ON FILE, FRESNO COUNTY RECORDS.
- F.C.R. FRESNO COUNTY RECORDS.
- DISTINCT BORDER INDICATES LIMITS OF THIS SUBDIVISION
- INDICATES RELINQUISHMENT OF DIRECT VEHICULAR ACCESS RIGHTS
- MONUMENT FOUND AND ACCEPTED AS DESCRIBED, UNLESS OTHERWISE NOTED.
- SET 2" FRESNO COUNTY BRASS CENTERLINE MONUMENT, (TYPICAL), FLUSH, STAMPED "LS 8861" INSTALLED PER COUNTY OF FRESNO STD. E-1. SEE DETAIL ON THIS SHEET.
- OFFSET STREET CENTERLINE MONUMENTS, SET 2" FRESNO COUNTY BRASS SUBDIVISION MONUMENT (TYPICAL), FLUSH, STAMPED "LS 8861". INSTALLED PER COUNTY OF FRESNO STD. E-1. SEE DETAIL ON THIS SHEET.

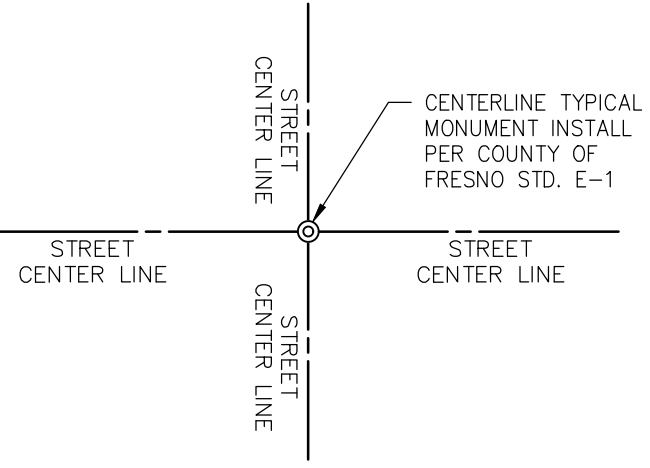

CENTERLINE MONUMENT DETAIL
NO SCALE. CENTERLINE MONUMENT INSTALLED IF NO CONFLICTS WITH UTILITIES

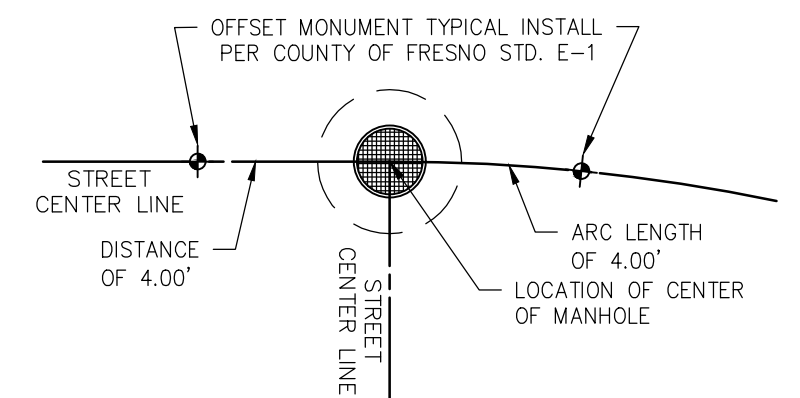

OFFSET CENTERLINE MONUMENT DETAIL
NO SCALE. OFFSET CENTERLINE MONUMENT INSTALLED WHEN CENTERLINE MONUMENT CANNOT BE INSTALLED DUE TO CONFLICT WITH UTILITIES

PARCEL MAP NO. 5768 BK. 42, PG. 11, F.C.R.

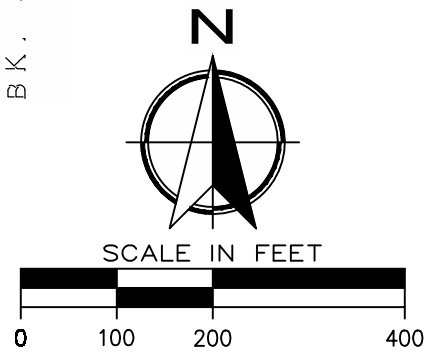

CENTER QUARTER CORNER OF SECTION 15, T. 11 S., R. 21 E., M.D.B.&M. FOUND 2.5" PIPE TAGGED LS 2854 PER T.F.-00506.

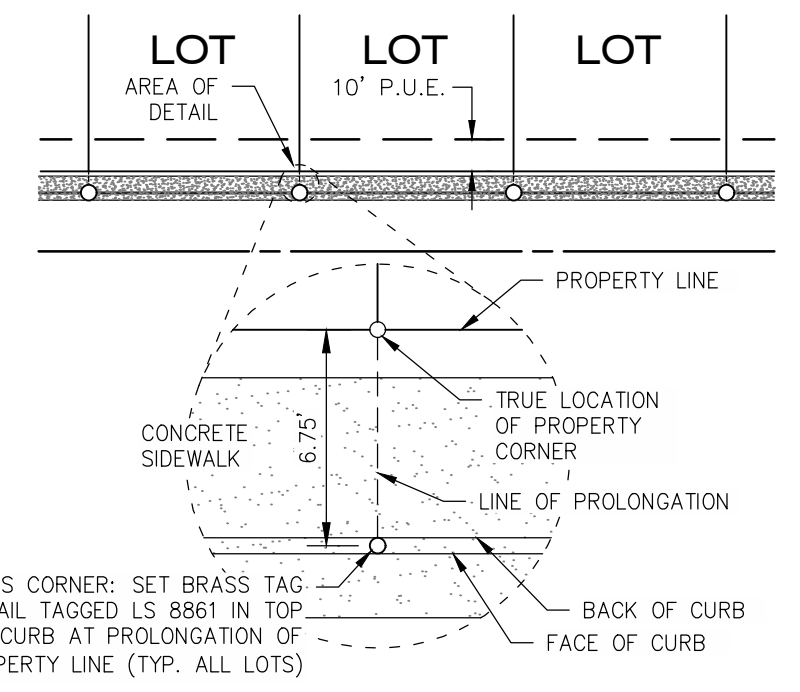

WITNESS CORNER DETAIL
NO SCALE

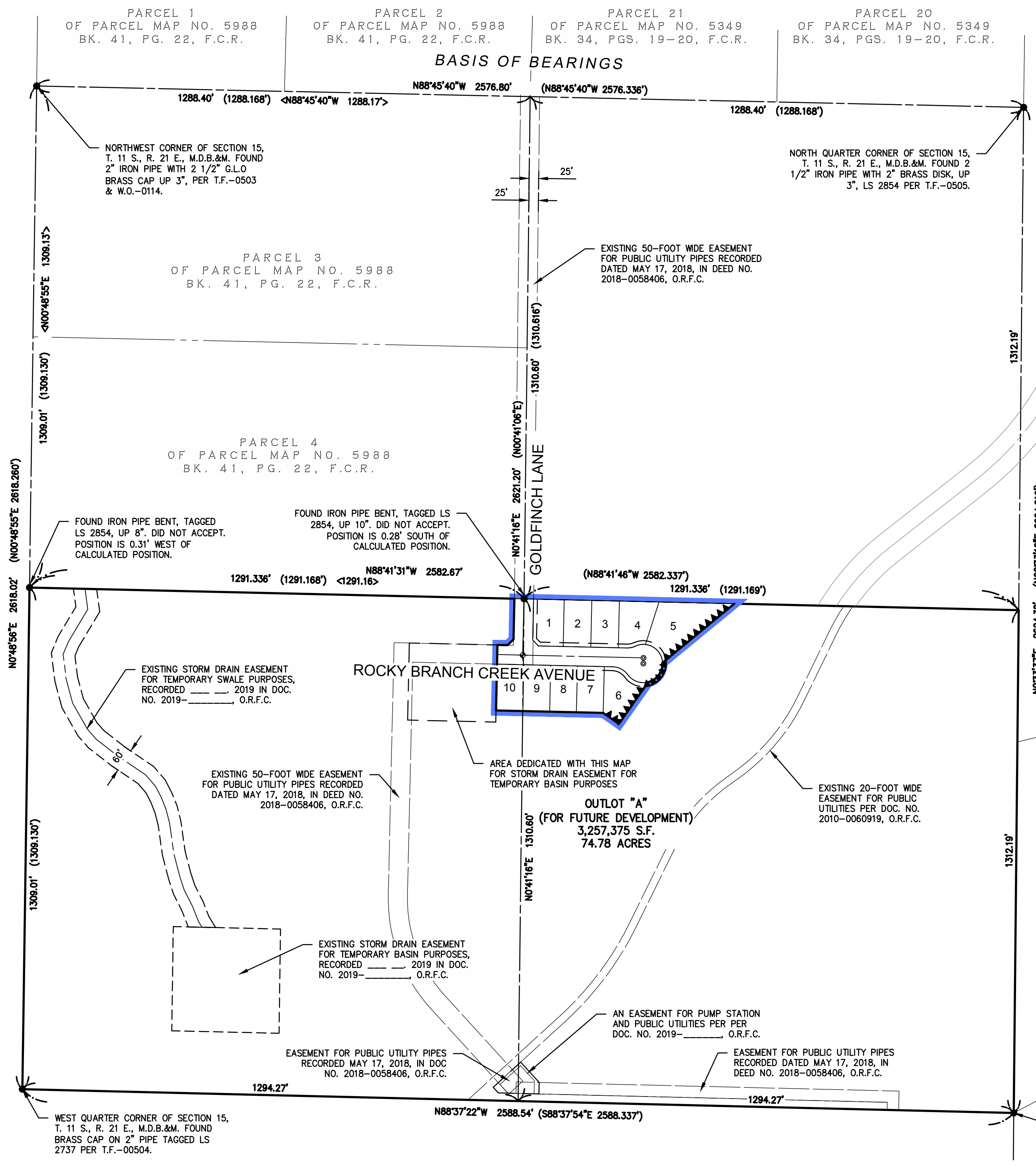
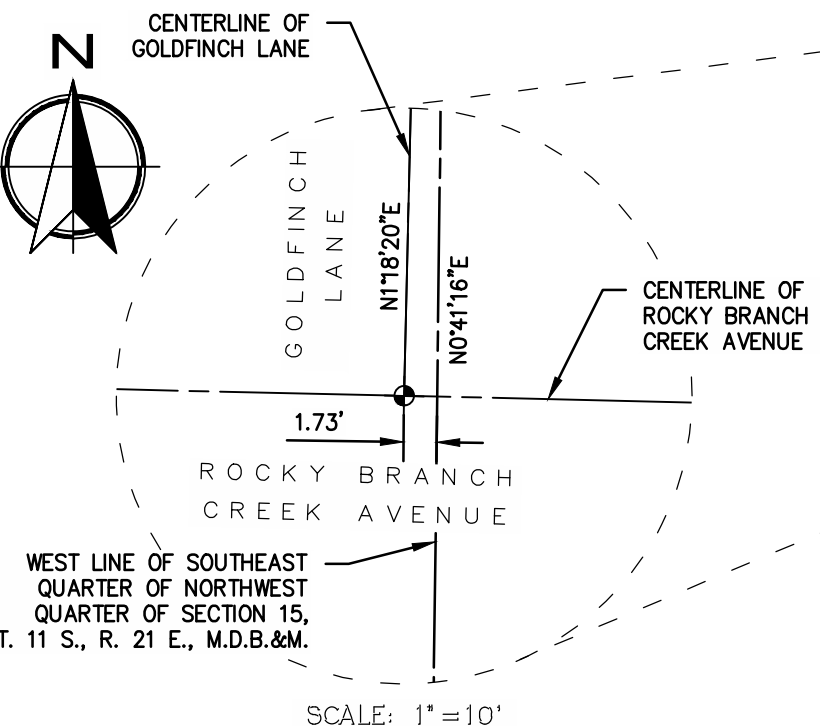
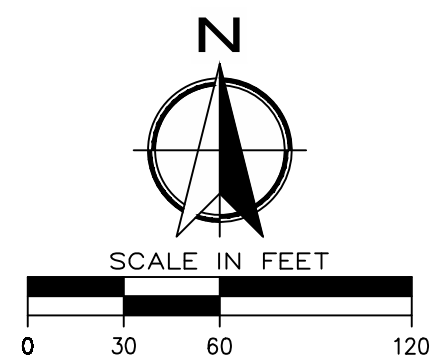

EXHIBIT A-1

LEGEND

- MONUMENT FOUND AND ACCEPTED AS DESCRIBED, UNLESS OTHERWISE NOTED.
- ⊙ SET 2" FRESNO COUNTY BRASS CENTERLINE MONUMENT, (TYPICAL), FLUSH, STAMPED "LS 8861" INSTALLED PER COUNTY OF FRESNO STD. E-1. SEE DETAIL ON SHEET 3.
- ⊕ OFFSET STREET CENTERLINE MONUMENTS, SET 2" FRESNO COUNTY BRASS SUBDIVISION MONUMENT (TYPICAL), FLUSH, STAMPED "LS 8861". INSTALLED PER COUNTY OF FRESNO STD. E-1. SEE DETAIL ON SHEET 3.
- PUE INDICATES PUBLIC UTILITY EASEMENT NOW OFFERED FOR DEDICATION FOR PUBLIC USE.
- DISTINCT BORDER INDICATES LIMITS OF THIS SUBDIVISION
- ▲▲▲▲ INDICATES RELINQUISHMENT OF DIRECT VEHICULAR ACCESS RIGHTS
- ▲ NOW OFFERED FOR DEDICATION FOR PUBLIC STREET AND UTILITY PURPOSES
- ◆ NOW OFFERED FOR DEDICATION FOR TEMPORARY STORM DRAIN BASIN.



NOTE

- SET 3/4" X 30" IRON PIPE, DOWN 0.5', TAGGED "LS 8861", AT ALL LOT CORNERS, BLOCK CORNERS, ANGLE POINTS AND CURVE POINTS
- SET 2" FRESNO COUNTY BRASS SUBDIVISION MONUMENT (TYPICAL), FLUSH, STAMPED "LS 8861", AT ALL STREET CENTERLINE INTERSECTION POINTS AND ANGLE POINTS.
- CENTERLINE STREET MONUMENTS AT INTERSECTIONS BEGINNING THAT FALL ON MANHOLES ARE MONUMENTED ON THE CENTERLINE OF THE STREET, PER FRESNO COUNTY STANDARDS. SEE DETAILS ON SHEET 3.
- ALL CURVES ARE TANGENTIAL UNLESS A RADIAL BEARING IS SHOWN.
- FRONT LOT CORNERS ADJACENT TO PUBLIC STREETS ARE MONUMENTED AS WITNESS CORNERS AND ARE MARKED WITH BRASS TAG AND NAIL TAGGED "LS 8861" IN TOP OF CURB AT PROLONGATION OF PROPERTY LINE. TYPICAL OF ALL LOTS. SEE DETAIL ON SHEET 3.

SCALE: 1"=5'



SUBDIVISION MAP OF TRACT NO. 4934 IN THE COUNTY OF FRESNO, STATE OF CALIFORNIA CONSISTING OF FOUR SHEETS

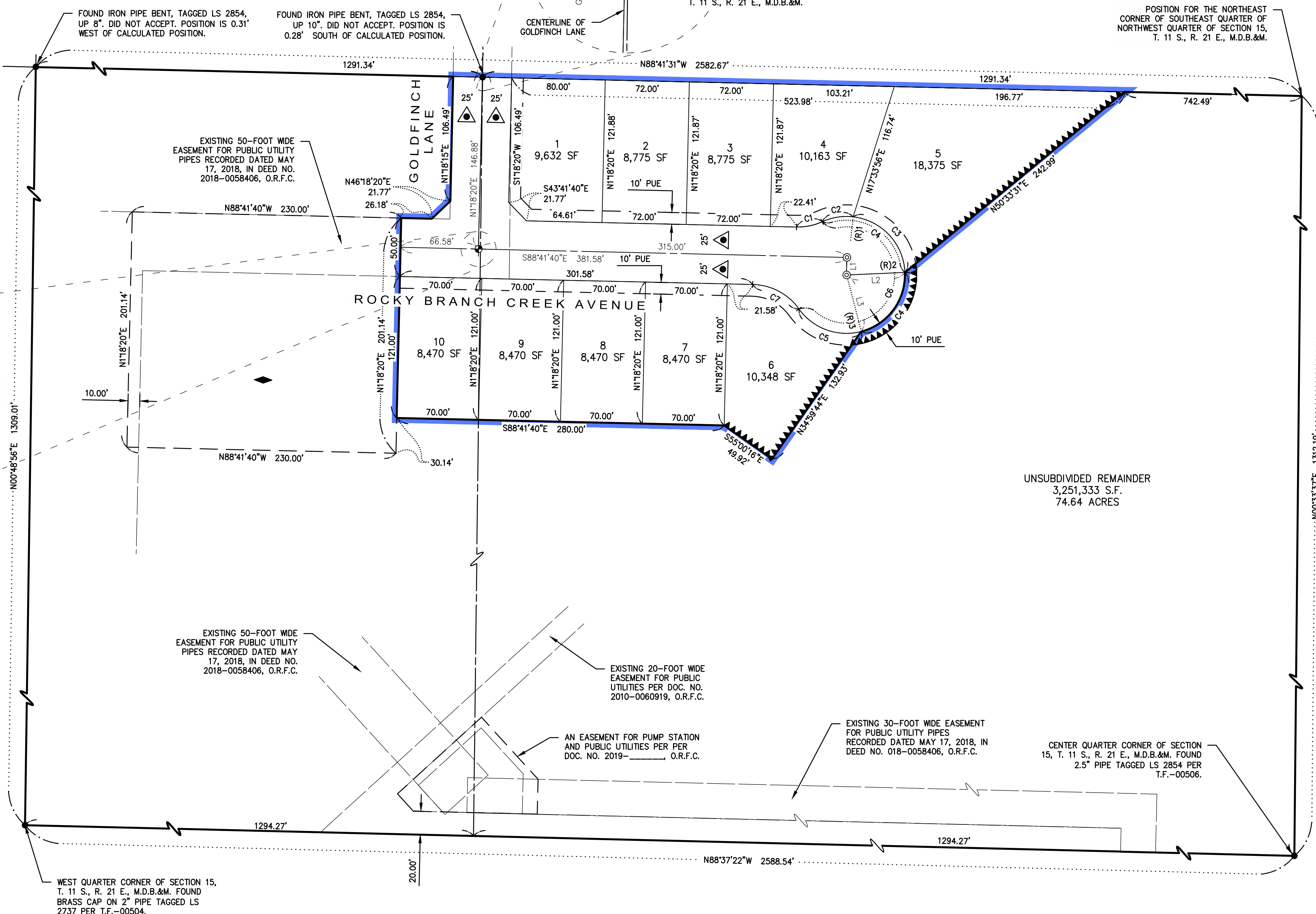

CURVE TABLE

CURVE #	LENGTH	RADIUS	DELTA
C1	22.55'	50.00'	25° 50' 31"
C2	27.08'	50.00'	31° 01' 56"
C3	70.76'	50.00'	81° 04' 56"
C4	97.84'	50.00'	112° 06' 52"
C5	60.24'	50.00'	69° 01' 56"
C6	226.00'	50.00'	258° 58' 19"
C7	46.36'	50.00'	53° 07' 48"

LINE TABLE

LINE #	LENGTH	DIRECTION
L1	15.00'	S01° 18' 20"W
L2	50.00'	S87° 34' 42"W
L3	50.00'	N14° 35' 47"W

RADIAL TABLE

RADIAL #	DIRECTION
(R)1	N06° 29' 46"E
(R)2	N87° 34' 42"E
(R)3	S14° 35' 47"E