

EXHIBIT A  
TRAVERS CREEK BRIDGE REPLACEMENT PROJECT ON LINCOLN AVENUE  
Federal Project ID No. BRLO-5942(226)

Parcel 3: \$7,500, Vesting and Site Address

Farrah Mirzaee and Anna Mirzaee, an undivided 1/3<sup>rd</sup> interest and  
Patricia A. Rogers, an undivided 2/3<sup>rd</sup> interest  
22603 E. Lincoln Avenue  
Reedley, CA 93654

Assessor's Tax Roll Mailing Address:

Farrah Mirzaee, Anna Mirzaee, and Patricia A. Rogers  
P.O. Box 19422  
Los Angeles, CA 90019



PROJECT  
HBP - TRAVERS CREEK BRIDGE ON LINCOLN AVE  
PARCEL 3 (APN: 373-310-34)

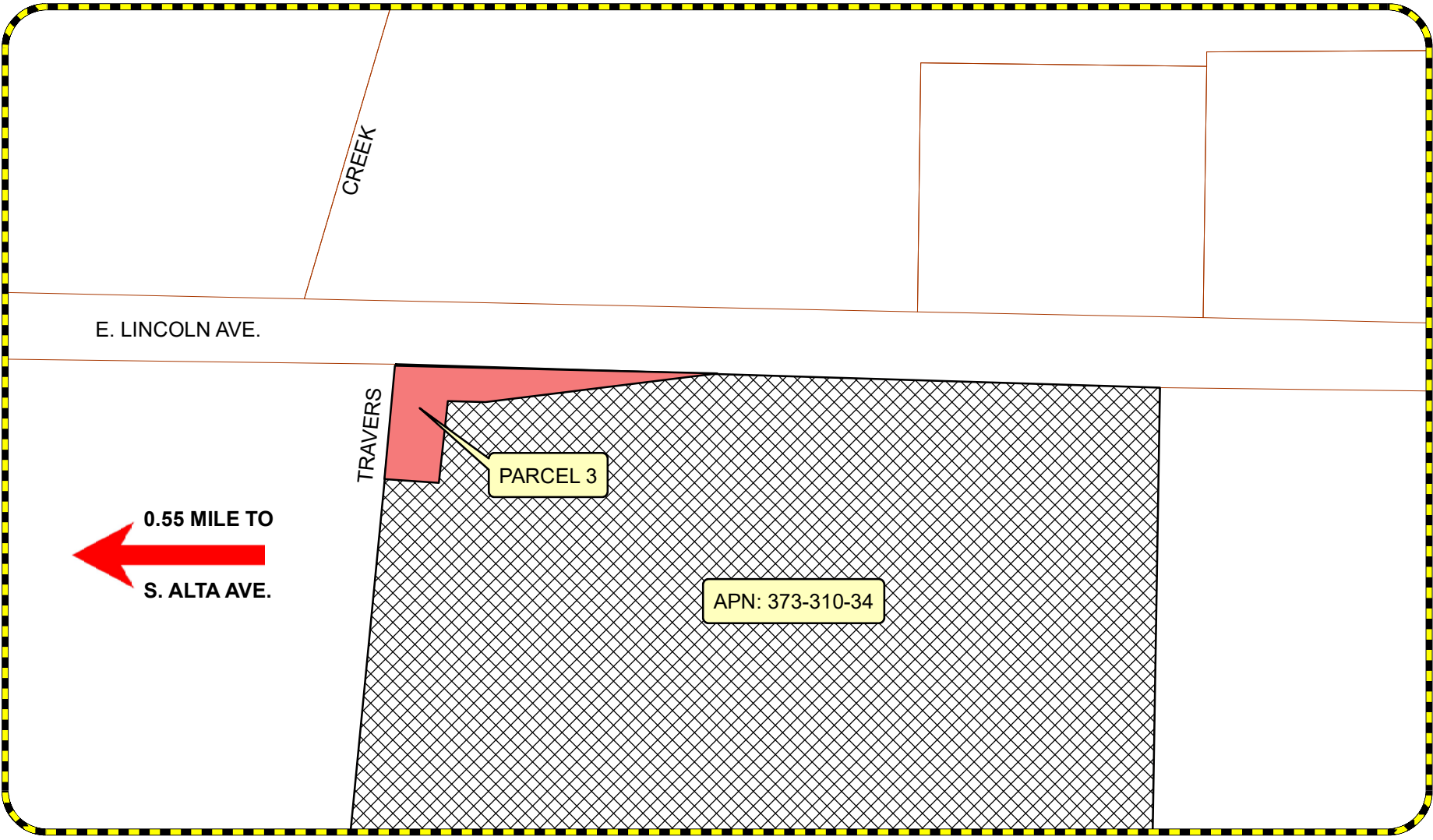

DEPARTMENT OF PUBLIC  
WORKS AND PLANNING

