

BEFORE THE BOARD OF SUPERVISORS
OF THE COUNTY OF FRESNO
STATE OF CALIFORNIA

IN THE MATTER OF ADOPTING INCREASED)	
ANNUAL BENEFIT ASSESSMENTS FOR)	
FRESNO COUNTY SERVICE AREA NO. 50)	RESOLUTION
(AUBERRY VOLUNTEER FIRE AND)	
EMERGENCY MEDICAL SERVICES))	

WHEREAS, the County provides fire protection and emergency medical services within County Service Area No. 50 (CSA 50), which serves the Auberry community and surrounding areas through the Auberry Volunteer Fire Department (AVFD); and

WHEREAS, the fire protection and emergency medical services provided in CSA 50 include emergency response to fires, medical emergencies, vehicle accidents, and related incidents; the maintenance and operation of fire stations, apparatus, and equipment; training and staffing; an operations and maintenance reserve; and administrative and overhead costs necessary to provide these services (collectively, fire protection and emergency medical services); and

WHEREAS, Article XIII D of the California Constitution and Government Code section 50078 et seq. authorize the County to levy benefit assessments for fire protection and emergency medical services, subject to voter approval or property owner approval, as applicable; and

WHEREAS, a description of the lands upon which the benefit assessment is to be imposed is provided in Exhibit A to this resolution; and

WHEREAS, Steven E. White, P.E., a registered professional engineer licensed under the Professional Engineers Act (Division 3, Chapter 7 of the California Business and Professions Code, beginning with Section 6700), prepared and filed a written report entitled "County Service Area 50 Benefit Assessment, Final Engineer's Report" (Engineer's Report), which report was completed prior to the initiation of assessment proceedings, is on file with the Clerk of the Board of Supervisors, and provides the basis for the proposed benefit assessment in accordance with Article XIII D, Section 4, of the California Constitution and Government Code section 50078 et seq.; and

1 WHEREAS, the Board, by Resolution No. 26-174, adopted on May 12, 2026, adopted a resolution
2 of intention proposing to levy the assessment and set a public protest hearing in accordance with Article
3 XIII D, Section 4, of the California Constitution and Government Code section 53753; and

4 WHEREAS, the Board, by Resolution No. 26-174, adopted on May 12, 2026, set a public protest
5 hearing (Protest Hearing) on the proposed benefit assessment for June 30, 2026, at 9:30 a.m., or as
6 soon after as practicable, in the Board Room of the Fresno County Board of Supervisors, Room 301, Hall
7 of Records, 2281 Tulare Street, Fresno, California, 93721, for hearing all objections and protests to the
8 proposed benefit assessment as set forth in the Engineer's Report, which shall be held under Section
9 53753 of the California Government Code, and which may be continued from time to time by the Board
10 without further notice by the Board; and

11 WHEREAS, Exhibit B to this resolution identifies the parcels receiving a special benefit from the
12 fire protection and emergency medical services, upon which the assessment is to be imposed, and the
13 amount of the assessment for each parcel; and

14 WHEREAS, the Engineer's Report contains all of the following as required by Article XIII D,
15 Section 4, of the California Constitution, and Government Code section 50078 et seq.;

- 16 A. A description of the services to be financed through the revenue derived from the assessment.
- 17 B. An identification of all parcels receiving special benefit and on which the assessment will be
18 imposed.
- 19 C. The amount of the proposed assessment for each parcel, and the method by which it will be
20 imposed.
- 21 D. The basis and schedule of the assessment.
- 22 E. A determination of proportional special benefit to each parcel.
- 23 F. A statement of the methodology and rationale followed in determining the degree of benefit
24 conferred by the services for which the assessment is made.
- 25 G. A determination that no assessment is imposed on any parcel which exceeds the reasonable
26 cost of the proportional special benefit conferred on that parcel.
- 27 H. A determination that the only benefits assessed are special and that general benefits have
28 been separated from special benefits conferred on each parcel.

- 1 I. A determination that no parcel owned by any agency, the State of California or the United
2 States, but not identified and described above, receives any special benefit from the operation
3 and maintenance services to be provided; and

4 WHEREAS, the Board gave notice of a public protest hearing on the assessment under
5 subdivisions © and (d) of Article XIII D, Section 4, of the California Constitution, and subdivisions (b) and
6 (c) of Government Code section 53753, as follows: The Clerk of the Board issued notice by mail on May
7 15, 2026, to the record owner of each parcel identified as having a special benefit conferred upon it and
8 upon which the assessment is to be imposed. Each notice contained:

- 9 A. The date, time, and location of the Public Hearing;
- 10 B. The total amount of the proposed benefit assessment chargeable to all of the affected parcels;
- 11 C. The amount of the proposed benefit assessment for each affected parcel;
- 12 D. The basis upon which the amount of the proposed benefit assessment was calculated;
- 13 E. A statement that the assessment will be imposed beginning in Fiscal Year 2026–27 and will
14 continue annually thereafter in the amounts stated in Exhibit B and the Engineer’s Report,
15 subject to any authorized annual adjustment, unless the assessment is reduced or terminated
16 by the Board of Supervisors, or unless a new or increased assessment is proposed and
17 approved in accordance with Article XIII D of the California Constitution and applicable law.
- 18 F. The reason for the assessment;
- 19 G. The address to which property owners may mail a protest against the proposed benefit
20 assessment;
- 21 H. The telephone number and address of an individual or office that interested persons may
22 contact to receive additional information about the proposed benefit assessment;
- 23 I. An assessment ballot that included the address for receipt of the ballot and a place where the
24 person returning the ballot may indicate his or her name, a reasonable identification of the
25 parcel, and his or her support or opposition to the proposed benefit assessment;
- 26 J. Assessment ballot instructions;
- 27
- 28

1 K. A statement that the benefit assessment shall not be imposed if the ballots submitted in
2 opposition to the assessment exceed the ballots submitted in favor of the assessment, with
3 ballots weighted according to the proportional financial obligation of the affected property.

4 WHEREAS, the Board held the Public Hearing on June 30, 2026, 45 days after the mailing of the
5 notice on May 15, 2026, as described above; and

6 WHEREAS, the Board followed the assessment ballot procedure required by Section 4 of Article
7 XIII D of the California Constitution to determine whether a “majority protest” existed at the close of the
8 public hearing of protests, summarized as follows: Immediately following the close of the public protest
9 hearing, the returned assessment ballots were tabulated, both in support of and in opposition to the new
10 benefit assessment, with each assessment ballot weighted according to the proportional financial
11 obligation of the affected property, and the results were announced; and,

12 WHEREAS, at the public protest hearing conducted by the Board on June 30, 2026, the valid
13 assessment ballots submitted, and not withdrawn, in opposition to the proposed benefit assessment did
14 not exceed the valid assessment ballots submitted, and not withdrawn, in its favor, with each assessment
15 ballot weighted according to the proportional financial obligation of the affected property; and,

16 WHEREAS, there is not a “majority protest” to the proposed assessment on real property for fire
17 protection and emergency medical services.

18 THE BOARD OF SUPERVISORS OF THE COUNTY OF FRESNO, AS THE GOVERNING
19 BOARD OF CSA 50, THEREFORE RESOLVES AS FOLLOWS:

20 **Section 1.** The above recitals are all true and correct.

21 **Section 2.** The Board, acting pursuant to Article XIII D of the California Constitution and
22 Government Code section 50078 et seq., hereby approves the Engineer’s Report and levies an annual
23 benefit assessment on real property to fund fire protection and emergency medical services benefiting
24 the parcels within County Service Area No. 50, in the amounts shown on the Assessment Roll attached
25 as Exhibit B to this resolution, beginning in Fiscal Year 2026-27 and continuing annually thereafter as
26 provided below:

27 A. The first annual assessment is levied for Fiscal Year 2026-27. The assessment
28 shall continue annually thereafter in the amounts stated in Exhibit B to this resolution and the Engineer’s

1 Report, subject to any authorized annual adjustment, unless the assessment is reduced or terminated by
2 the Board of Supervisors, or unless a new or increased assessment is proposed and approved in
3 accordance with Article XIII D of the California Constitution and Government Code section 53753.

4 B. The assessment shall be collected annually on the County tax roll at the same
5 time, and in the same manner, and subject to the same penalties and procedures, as the general taxes
6 of the County, as authorized by Government Code section 50078 et seq., and the lien of the assessment
7 shall attach at the time provided by law.

8 **Section 3.** The Director of the Department of Public Works and Planning (Director) is
9 authorized and directed to timely deliver, or cause their designee to timely deliver, to the Auditor-
10 Controller/Treasurer-Tax Collector, for each fiscal year for which the benefit assessment is levied by this
11 resolution, a true and complete roll of the benefit assessment in the amounts provided by Exhibit B to
12 this resolution, as adjusted annually in accordance with the Engineer's Report.

13 **Section 4.** The assessment shall be published in the Master Schedule of Fees, Charges and
14 Recovered Costs for administrative purposes only.

15 ///

16 ///

17 ///

18 ///

19 ///

20 ///

21 ///

22 ///

23 ///

24 ///

25 ///

26 ///

27 ///

28 ///

1 THE FOREGOING was passed and adopted by the following vote of the Board of Supervisors of
2 the County of Fresno this _____ day of _____, 2026, to-wit:

3
4 AYES:

5 NOES:

6 ABSENT:

7 ABSTAINED:

8
9 _____
10 Garry Bredefeld, Chairman of the
Board of Supervisors of the County of Fresno

11 **ATTEST:**
12 Bernice E. Seidel
13 Clerk of the Board of Supervisors
County of Fresno, State of California

14 By _____
15 Deputy

16
17 **FOR ACCOUNTING USE ONLY**

18 Org: 9248
19 Fund: 0875
20 Subclass: 16480
21 Account: 7010, 7070, 7101, 7205, 7220, 7250, 7268, 7287, 7295, 7296, 7430
22
23
24
25
26
27
28

Exhibit A – Boundary Description and Map

All those portions of the following U.S. Government Townships:

Township 9 South, Range 22 East, Range 23 East, Range 24 East, Range 24 East, Mount Diablo Base and Meridian also Township 10 South, Range 22 East, Range 23 East, Range 24 East and Range 25 East, Mount Diablo Base and Meridian, more particularly described as follows:

Parcel A

Beginning at the intersection of the centerline of the San Joaquin River and the East line of Section 16 of Township 10 South, Range 22 East, said centerline being also the County line common to Fresno and Madera Counties; thence leaving said County line and said centerline of the San Joaquin River, Southerly along the East line of the Northeast Quarter of said Section 16, to the Southeast corner thereof; thence Easterly along the North line of the Southwest Quarter of Section 15 of Township 10 South, Range 22 East, to the Northeast corner of the Northwest Quarter of said Section 15; thence Southerly along the East line of said Quarter-Section to the Southeast corner thereof; thence Easterly along the North line of the Southeast Quarter of said Section 14, to the Northeast corner thereof; thence Southerly along the East line of said Section to the Southeast corner thereof; thence Easterly along the North line of the North half of Section 24 of said Township 10 South, Range 22 East, to the Southeast corner thereof; thence Easterly along the North line of the Southwest Quarter of Section 30 of said Township 10 South, Range 23 East, to the Northeast corner thereof; thence Southerly to the East line of the Northeast Quarter of the Southwest Quarter of said Section 30, to the Southeast corner thereof; thence Easterly along the North line of the South half of said Section to the Northeast corner of said Section 30; to the Northeast corner thereof; thence Southerly along the East line of the South half of said Section to the North line of the South half of said Section 24, Township 10 South, Range 23 East, to the Southeast corner thereof; thence Easterly along the South line of said Section to Highway 168, to the North line of the Northeast Quarter of the Southeast Quarter of said Section to the Northwest corner thereof; thence Easterly along said North line to the Northeast corner thereof; thence Easterly along the North line of the Northwest Quarter of said Section 19, Township 10 South, Range 23 East, to the Northeast corner thereof; thence Southerly along the East line of said Quarter-Section to the Southeast corner thereof.

Thence Westerly along the South line of said Section to the Northeast corner of scenic Highway 168 right-of-way; thence continuing Northerly along said 168 right-of-way to Road 225 (Future State Highway 168 Alignment) as approved by Tract Map 5257; thence Southeasterly along the Road 225 right-of-way to the intersection with the North line of Section 21, to a point thereon; thence leaving said Right of Way line and continuing Easterly along said North line to the

Northeast corner of said Section 21; thence Southerly along the East line of said Section to the Southeast corner thereof; thence Easterly along the North line of Section 28 and Section 27, Township 10 South, Range 23 East, to the Northeast corner of said Section 27; thence Southerly along the East line of said Section 27 to the Southeast corner thereof; thence Easterly along the North line of Section 34, T10S, R23E, to the Northeast corner thereof; thence Southerly along the East line of said Section 34 to the intersection with the centerline of the San Joaquin River to the Point of Beginning.

Containing 31,140 ACRES, more or less.



CSA 50 - Auberry Fire

Public Works and Planning

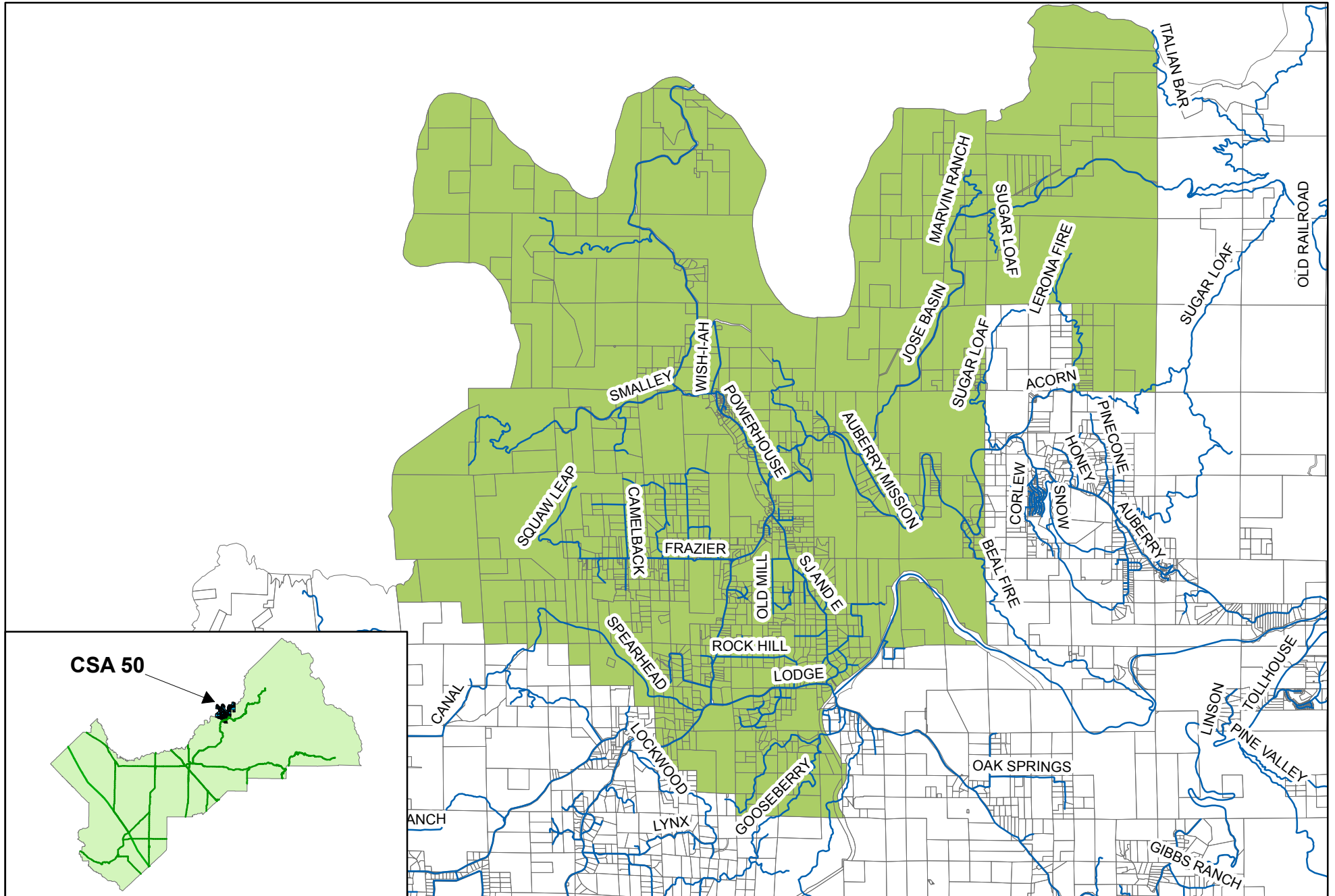

Exhibit B

COUNTY OF FRESNO

CSA 50

BENEFIT ASSESSMENT DISTRICT

Assessment Roll 2026-27

Sorted by Assessor's Parcel Number

	APN	PROPERTY OWNER NAME	FY 26-27
1	11602002	JACKSON DIXIE R TRUSTEE	\$ 34.15
2	11602003	DAVIS LEIGH ANN TRUSTEE	\$ 68.30
3	11602004	JACKSON DIXIE R TRUSTEE	\$ 113.84
4	11602006	JACKSON DIXIE R TRUSTEE	\$ 269.80
5	11602007	JACKSON DIXIE R TRUSTEE	\$ 113.84
6	11602008	DAVIS LEIGH ANN TRUSTEE	\$ 113.84
7	11602009	REAVELY WILLIAM V & LINDA A TRS	\$ 179.86
8	11603006	HAYNES CATHERINE M	\$ 113.84
9	11603008	RINKER RYAN WILLIAM & HEATHER RIVET TRS	\$ 113.84
10	11603009	CALSING PATRICK & CORINA BITTLESTON	\$ 113.84
11	11603016	HARSHMAN JOHN E JR & JANICE M TRS	\$ 34.15
12	11603017	EDLUND WILLIAM A	\$ 34.15
13	11603019	WALKER ZOWELL D	\$ 113.84
14	11603021	GOYETTE GUY	\$ 113.84
15	11603023	WORTHINGTON SCOTT J	\$ 113.84
16	11603025	PETERS JOHN H	\$ 113.84
17	11603026	SANDBERG ANNE TRS	\$ 113.84
18	11603029	EDLUND WILLIAM A	\$ 113.84
19	11603030	EDLUND WILLIAM A	\$ 34.15
20	11603031	GAINES TAFT HARDY JR & GWYNNE	\$ 113.84
21	11603032	LUMAN CARROL CHRISTINE	\$ 34.15
22	11603033	BERGERSON TOBY ARTHUR	\$ 113.84
23	11603034	GAINES TAFT H	\$ 113.84
24	11603036	BUTCHER JUSTIN	\$ 113.84
25	11603037	SANTILLAN ERIC & MARIE A	\$ 113.84
26	11603039	BELL MARISSA JANE ANN	\$ 113.84
27	11603044	TONAI MARK K TRS	\$ 113.84
28	11603045	PAGE DOUGLAS L	\$ 113.84
29	11603049	DAY RYAN B & KRISTEN N TRS	\$ 113.84
30	11603051	DAY RYAN B & KRISTEN N TRS	\$ 34.15
31	11603052	DAY RYAN B & KRISTEN N TRS	\$ 113.84
32	11603054	KELLER JEFFREY K & JANET C	\$ 113.84
33	11603055	WHITE KRISTEN A	\$ 113.84
34	11604010	MILOR MICHAEL R & CHERYL D R/T 01/07/19	\$ 34.15
35	11604011	SCHNEIDER JANICE	\$ 34.15

36	11605001	CLAWSON LINDA	\$	68.30
37	11605002	MEISSNER SHIRLEY A	\$	34.15
38	11605003	GONZALES CHRISTOPHER DALE	\$	34.15
39	11605004	GONZALES CHRISTOPHER DALE	\$	113.84
40	11605005	ROSA GARY A & SUSAN L TRUSTEES	\$	113.84
41	11605006	TOMERLIN JAMES D & SANDRA G TRS	\$	113.84
42	11605007	LOCKHART GARY GLENN	\$	34.15
43	11605008	REUNIR JASMINE ANN	\$	113.84
44	11605009	KRAUSE JOSEPH & GRACEL JOY FAJARDO	\$	113.84
45	11605010	WASSON BRIAN K & REBECCA A	\$	34.15
46	11605013	EADY LAWRENCE JOSEPH	\$	113.84
47	11605014	EADY LAWRENCE JOSEPH	\$	34.15
48	11605015	EADY LAWRENCE JOSEPH	\$	34.15
49	11605016	EADY LAWRENCE JOSEPH	\$	34.15
50	11605017	NELSON TAYLOR KEITH	\$	113.84
51	11605018	ADKINS DAVID LEE JR	\$	113.84
52	11605019	DODGE EDWIN R & CANDICE LYNNE	\$	113.84
53	11605020	NELSON TAYLOR KEITH	\$	113.84
54	11605021	MEISSNER SHIRLEY A	\$	34.15
55	11605022	FITZGERALD ROBERT & PATRICIA	\$	34.15
56	11605023	SKY ISLAND BIOLOGICAL LLC	\$	34.15
57	11605024	NELSON TAYLOR KEITH	\$	34.15
58	11605025	HOSLER MARIA A D L & DALE EUGENE	\$	34.15
59	11605026	SNYDER JAMES W & MICHELLE A	\$	113.84
60	11605027	SNYDER JAMES W & MICHELLE A	\$	34.15
61	11605028	HOSLER MARIA A D L & DALE EUGENE	\$	113.84
62	11606002	GRIGSBY STAN	\$	113.84
63	11606004	GRIGSBY STANLEY D & MYRI	\$	113.84
64	11606006	GRIGSBY STAN	\$	113.84
65	11606008	LOVE ALBERT LEE	\$	68.30
66	11606009	SOMER BERNARD	\$	68.30
67	11606010	REIRING JOYCE A	\$	113.84
68	11606011	MIDBOE MICHELLE	\$	113.84
69	11606018	CLAWSON LINDA	\$	34.15
70	11606019	TOSCANO ANA CRUZ LOMBERA	\$	113.84
71	11607001	WEBER SHAWN LEE	\$	113.84
72	11608001	WEBER SHAWN LEE	\$	113.84
73	11609002	VASQUEZ JULIAN HERNAN & KAREN EMMA	\$	113.84
74	11609008	HAMILTON GARY & TAMERA	\$	113.84
75	11609009	MILOR MICHAEL R & CHERYL D R/T 01-07-19	\$	113.84
76	11609011	HAMILTON GARY	\$	34.15
77	11609013	HAMILTON GARY & TAMERA	\$	34.15
78	11609014	HAMILTON GARY & TAMERA	\$	113.84
79	11610010	MESSER MARY E TRS	\$	113.84

80	11610011	MUA CHRISTINA X	\$	113.84
81	11610018	WHITE SHIRLEY ANN	\$	34.15
82	11610019	MESSER MARY E TRS	\$	113.84
83	11610020	MESSER MARY E TRUSTEE	\$	113.84
84	11610021	SHELTON TERRY BRENT SR	\$	113.84
85	11610022	WHITE SHIRLEY ANN	\$	113.84
86	11610023	COTHRAN BETH G & ROBERT D	\$	113.84
87	11610024	COTHRAN ROBERT D & BETH G	\$	34.15
88	11610031	COTHRAN ROBERT D & BETH G	\$	34.15
89	11610033	COTHRAN TERRY L	\$	34.15
90	11611002	FOULDS JASON TODD	\$	113.84
91	11611003	THORNTON DAVID E TRUSTEE	\$	113.84
92	11611004	THORNTON DAVID E TRUSTEE	\$	113.84
93	11611006	LORETZ CAROL ANN	\$	113.84
94	11611007	MEDICINEBULL ORIE	\$	113.84
95	11611008	GRIGSBY STACEY	\$	113.84
96	11611009	BLESH DAVID & TOVA	\$	113.84
97	11611012	CADWALLADER KELLEY JAY TRS	\$	68.30
98	11611014	MARTIN PATRICK D & RAQUEL D TRUSTEE	\$	68.30
99	11611015	THORNTON JERRY GEORGE & HARRIET	\$	113.84
100	11611018	VANG KAREN & GER THAO	\$	68.30
101	11611019	KELLERHALS LAWRENCE	\$	113.84
102	11611020	MACKRILL CLIFFORD & DOROTHY	\$	113.84
103	11611024	MARTIN PATRICK D & RAQUEL D TRUSTEE	\$	113.84
104	11612004	GENTILE FREDERIC DAVID TRUSTEE	\$	113.84
105	11612008	CADWALLADER KELLEY JAY TRS	\$	113.84
106	11612009	BULAWSKY MITCHELL J & JULIE C	\$	113.84
107	11612011	LIQUORI BRANDON	\$	113.84
108	11612012	LIQUORI BRANDON	\$	113.84
109	11613005	DENN MICHAEL ANTHONY & JESSICA L	\$	113.84
110	11613013	ELLIS MARK A TRUSTEE	\$	113.84
111	11613015	PROVIDENCE LAND & CATTLE COMPANY LLC	\$	113.84
112	11613020	LONG TOBY KENNETH & JANELL KRISTINE	\$	113.84
113	11614004	JACKSON DIXIE R TRUSTEE	\$	113.84
114	11614005	MCDIVITT EMILY E	\$	113.84
115	11614006	DECKER DAVID R	\$	113.84
116	11614007	FISHER RICKSON J & JANNA TRS	\$	34.15
117	11614008	CASTRO GABRIEL M & MARTHA S BRACAMONTE	\$	113.84
118	11614009	FLUD RANDALL A & MARILYN D	\$	113.84
119	11614011	MCDUGALD DEBORAH LYNN	\$	113.84
120	11614012	RODRIGUEZ MARIA ELENA TRUSTEE	\$	34.15
121	11614014	MEYER DEBORAH G	\$	113.84
122	11614015	LARSON MICHAEL	\$	113.84
123	11614016	LUKE MORGAN J & ERIKA	\$	113.84

124	11614017	COOLE KENDRA	\$	113.84
125	11615002	MESSER MARY E TRS	\$	68.30
126	11615003	MESSER MARY E TRUSTEE	\$	113.84
127	11615004	GRIGSBY STAN	\$	113.84
128	11615006	MESSER WAYNE E JR & JANICE D	\$	113.84
129	11615007	MESSER WAYNE E JR & JANICE D	\$	68.30
130	11615008	SHUMAKER M WADE & BARBARA A	\$	113.84
131	11615010	GIBSON LARRY & DONNA	\$	113.84
132	11615012	EWY RONALD TRS	\$	113.84
133	11615015	DOW DONALD B & JEANNINE TRS	\$	113.84
134	11615016	CERVANTES VERONICA	\$	68.30
135	11615017	FRALICKS KEITH MICHAEL	\$	113.84
136	11615018	CRONIN M HAROLD & JANET	\$	113.84
137	11615019	DAHLHEIMER GARY & LETICIA	\$	34.15
138	11616014	GREGORY KRISTEN AILEEN TRUSTEE	\$	68.30
139	11616015	STAHL JOHN & THERESA	\$	113.84
140	11616018	DESANTIS PAT	\$	113.84
141	11616024	RUTH KENNETH C	\$	113.84
142	11616025	BUTTERFIELD JOHN & APRIL	\$	113.84
143	11616030	FISHER ERIC & DEBORAH DIANE	\$	34.15
144	11616031	VARGAS DANIEL	\$	113.84
145	11616041	FISHER ERIC & DEBORAH DIANE	\$	34.15
146	11616042	FISHER ERIC & DEBORAH DIANE	\$	34.15
147	11616051	BECK GARY J	\$	34.15
148	11616052	BECK GARY J	\$	34.15
149	11616053	COMPOLONGO DAVID J	\$	34.15
150	11616054	CIRBUS RON L & WENDY L	\$	113.84
151	11616055	LARA SAID BENAVIDES	\$	34.15
152	11616056	BRYANT KELLY J	\$	34.15
153	11616057	FISHER ERIC & DEBBIE	\$	113.84
154	11616058	DU BOIS MARCEL S	\$	34.15
155	11616059	DU BOIS LOUIS & PATRICIA A TRUSTEES	\$	34.15
156	11616060	DEMING DONALD H JR & LISA KATIE	\$	113.84
157	11616061	BRENGELMAN ERIK CHRISTIAN	\$	34.15
158	11617001	SOARES JOSEPH F & DEANNE MARTIN TRS	\$	113.84
159	11618005	HARSHMAN JOHN E JR & JANICE M TRS	\$	113.84
160	11618006	ERETZ WISH-I-AH LLC	\$	227.68
161	11618007	NEWTON ELAINE R	\$	113.84
162	11618009	STAMP JUANITA	\$	113.84
163	11618010	HALL DANIEL	\$	113.84
164	11618012	YOUNG TIMOTHY C & RUTH K	\$	113.84
165	11618013	YOUNG TIMOTHY C & RUTH K	\$	113.84
166	11618018	WELTON STEVEN S & JEANNINE L TRS	\$	34.15
167	11618019	WELTON STEVEN S & JEANNINE L TRS	\$	113.84

168	11822031	REED ALICE J TRUSTEE	\$	34.15
169	11822037	ALLEN MATTHEW TRUSTEE	\$	113.84
170	11822039	MC CORKLE KEITH	\$	113.84
171	11822040	ALLEN MATTHEW C & DARLENE H	\$	113.84
172	11822042	REED ALICE J TRUSTEE	\$	179.86
173	11822053	MC CORKLE KEITH & FRANCES C	\$	68.30
174	11822065	HINOJOSA JULIO A TRUSTEE	\$	113.84
175	11822066	REED ALICE J TRUSTEE	\$	113.84
176	11822067	REEVES DUSTIN & CRYSTAL	\$	113.84
177	11822068	FALK JESSE LARSEN	\$	113.84
178	11822069	MOODY SUSIE	\$	113.84
179	11822070	MOODY SUSIE	\$	113.84
180	11822071	PITTS DAMAN D & DEBRA SUE	\$	113.84
181	11822072	PITTS DAMAN	\$	113.84
182	11824119	BORSCH ANDREY & KHRYSTYNA	\$	179.86
183	11824120	FLORES KIRKLANN S & NANCY	\$	113.84
184	11824121	SEAMON JAMES E & AMANDA P FORT-SEAMON	\$	179.86
185	11824122	JUMPS STEVE MICHAEL & REBECCA SUSAN TR	\$	179.86
186	11824123	SHERRY STEPHEN & MELINDA	\$	113.84
187	11824124	RAIN LLC	\$	113.84
188	11824125	VILLA JULIE	\$	113.84
189	11824126	WISLER JEFFERY & JESSICA	\$	113.84
190	11824127	CHERRY DAVID A	\$	34.15
191	11824128	WITT MARGARET & JONATHAN W BOOKWALTER	\$	113.84
192	11824129	OLIVER S & VIRGINIA M	\$	34.15
193	11824130	OLIVER RICHARD H & KARIN K TRUSTEES	\$	113.84
194	11824131	JENKINS RICHARD L & KATHERINE M TRS	\$	113.84
195	11824132	CHRISTENSEN TODD	\$	113.84
196	11827006	BROWNING RANDY D TRUSTEE	\$	113.84
197	11827016	REED LADONNA TRS	\$	113.84
198	11827018	ZAHARIADES EDWARD & DEBORA	\$	179.86
199	11827020	CHAMP JEREMY & LESSICA	\$	113.84
200	11827021	SEVEY TAREN KAY TRUSTEE	\$	113.84
201	11827023	ARMSTRONG TEDDY & ASHLEY	\$	113.84
202	11827024	BOND WARREN & MICHELLE	\$	113.84
203	11827034	MARSILI PAUL RICHARD	\$	113.84
204	11827036	OLIVER LUKE D & MOLLY	\$	113.84
205	11827037	OLIVER LUKE D & MOLLY	\$	113.84
206	11827039	STRAHM FAMILY L P	\$	34.15
207	11827048	MUESING LISA	\$	113.84
208	11827049	BIRD DONALD F TRUSTEE	\$	113.84
209	11827051	FRY KEVIN W & RAYNA A	\$	113.84
210	11827052	WIMER GARRETT A & JANE L TRUSTEES	\$	113.84
211	11827053	ERNEST PRESTON M & KIM K	\$	113.84

212	11827055	SCHULTZ SONNE B & PATRICIA E	\$	113.84
213	11827056	ZINDARS RONALD W & JUDY ANN	\$	113.84
214	11827057	BROWNING RANDY D TRUSTEE	\$	113.84
215	11827061	POORE WILLIAM C TRUSTEE	\$	113.84
216	11827063	GARCIA ROSARIO	\$	34.15
217	11827064	LORETZ ERIKA M & MARTIN	\$	113.84
218	11827065	WATSON JONATHAN	\$	113.84
219	11827066	TEAMUS MANAGEMENT LLC	\$	113.84
220	11827070	REED LADONNA TRS	\$	113.84
221	11827071	POORE WILLIAM C TRUSTEE	\$	113.84
222	11827072	BIDELER JAMES K & ELAINE M TRS	\$	113.84
223	11827073	CARPENTER STEVEN JAMES & JANET LEE	\$	68.30
224	11827074	COFFMAN BRADLEY D & KELLI D	\$	113.84
225	11827075	BROWNING RANDY D TRS	\$	113.84
226	11830024	BROWNING RANDY D TRS	\$	113.84
227	11830060	ANTHONY EUGENE R & AMY R	\$	113.84
228	11830071	BROWNING RANDY D TRUSTEE	\$	34.15
229	11830079	BROWNING RANDY D TRUSTEE	\$	113.84
230	11830080	BROWNING RANDY D TRUSTEE	\$	113.84
231	11841301	EADY CRAIG & DANNA	\$	68.30
232	11841302	GILBERT MERRITT L JR & SUSAN L	\$	113.84
233	11841303	KISER MATTHEW L & CARRIE E	\$	113.84
234	11841306	LITTLE JOHN WILLARD	\$	269.80
235	11841308	BRENIMAN QUAID & MEGHAN	\$	113.84
236	11841317	STONE STEPHEN R & JANET N TRS	\$	113.84
237	11841318	MOORE BRIAN RICHARD & LEAH MEREDITH	\$	113.84
238	11841319	FLEMING SCOTT B CRABTREE	\$	113.84
239	11841320	TURNER CLYDE & JANET	\$	113.84
240	11841321	LIGHTFOOT CORA M	\$	113.84
241	11841324	BEGAYE GAVIN	\$	113.84
242	11841325	LOPEZ JOHN	\$	113.84
243	11841326	LAUBY WILLIAM CHARLES & JUDITH ELAINE	\$	113.84
244	11841328	WAYNE GEORGE D III & KATIE A TRS	\$	113.84
245	11841329	NEWMAN BRIAN C SR & KIMBERLY A	\$	113.84
246	11841330	KINNISH CURTIS R & KIMBERLY M	\$	113.84
247	11841333	WHITE TYE & RIANA	\$	34.15
248	11841334	MORENO LAURA TRS	\$	113.84
249	11841335	LEONARD SHARON KAY	\$	113.84
250	11841337	TAIT DALE N	\$	113.84
251	11841339	TAIT DALE N	\$	34.15
252	11841340	TAIT DALE N TRUSTEE	\$	34.15
253	11841347	KEENE CLINTON & MARY L	\$	34.15
254	11841352	WELLMAN AUSTIN LEE-MICHAEL	\$	113.84
255	11841355	LANDESS KATHLEEN	\$	113.84

256	11841357	TAIT DALE	\$	34.15
257	11841359	STEVENSON TAMMY D	\$	113.84
258	11841360	MILLIER ERIC & JESSICA	\$	113.84
259	11841361	KRUTSCH KLAUS PETER & DORIS LUISE	\$	34.15
260	11841362	RICHARDS WALTER J & PATRCIA J	\$	113.84
261	11841363	RICHARDS WALTER J & PATRCIA J	\$	34.15
262	11841364	KRUTSCH KLAUS PETER & DORIS LUISE	\$	113.84
263	11841365	HOAG MARGARET P TRS	\$	113.84
264	11841366	MORTON ROBERT & MARY E	\$	113.84
265	11841367	LOPEZ RAYMOND & PATRICIA	\$	34.15
266	11841368	SANDERS DEBRA A	\$	113.84
267	11841369	SLOCUM RAY & JENNIFER	\$	113.84
268	11841370	DIAS BRUCE & BARBARA	\$	113.84
269	11841371	CARTER GARY & JODIE LUKE-CARTER	\$	113.84
270	11841372	MUELLER MICHAEL & VICKI LIFE ESTATE	\$	113.84
271	11841374	VESSELS GARY LYNN & LONNA MARIE TRS	\$	113.84
272	11841375	WOODARD FRED F II & BARBARA L	\$	113.84
273	11861001	LAPSLEY ROBERT W & GAYLE L	\$	113.84
274	11861002	LAPSLEY ROBERT W & GAYLE L	\$	34.15
275	11861003	ATKINS MARILYN M TRUSTEE	\$	113.84
276	11861004	WORDAL OTTAR GORDON TRS	\$	113.84
277	11861005	CHILDERS KEEGAN A & SHARLYNN C TRS	\$	113.84
278	11861006	DOW THOMAS E & LISA C	\$	113.84
279	11861007	AKERS DAVID W & YOLANDA M TRS	\$	113.84
280	11861008	AKERS DAVID W & YOLANDA M TRS	\$	34.15
281	11861009	AKERS DAVID W & YOLANDA M TRS	\$	34.15
282	11861011	LAPSLEY ROBERT WAYNE & GAYLE LYNN	\$	113.84
283	11861012	EADY CRAIG & DANNA	\$	113.84
284	11861013	COZBY ANGELINA M	\$	34.15
285	11861014	COZBY ANGELINA M	\$	113.84
286	11861015	VELASCO ALBERTO G & ANTONIETTE O	\$	113.84
287	11861016	BEHLEN ASHLEY HART & BRETT JAY	\$	113.84
288	11861017	BLESSE MICHAEL D & CONNIE S	\$	113.84
289	11861018	FIMBRES JAMES P II	\$	34.15
290	11861019	BLACK DAVID M	\$	34.15
291	11861020	JACKSON TIM	\$	34.15
292	11861021	BROWN JEFFREY KEITH	\$	113.84
293	11861022	COFFMAN CHRISTIAN & CHELSEY LYNN	\$	113.84
294	11861023	MCCORMICK GEORGE & ANGELINA	\$	113.84
295	11861024	COFFMAN CHRISTIAN & CHELSEY LYNN	\$	34.15
296	11861025	COFFMAN CHRISTIAN & CHELSEY LYNN	\$	34.15
297	11861026	HINDT EDWARD C JR & PAULA M TRS	\$	113.84
298	11861027	HINDT EDWARD C JR & PAULA M TRUSTEES	\$	113.84
299	11861028	COFFMAN CHRISTIAN & CHELSEY LYNN	\$	34.15

300	11861030	COZBY EDWIN GILBERT JR & VIRGINIA MARIE	\$	113.84
301	11861031	QUAST DEBRA M TRUSTEE	\$	113.84
302	11861032	BRENNAN AUDREY	\$	113.84
303	11861033	HUNTER RANDY & JANETTE	\$	113.84
304	11861034	WADE HEATHER L TRS	\$	113.84
305	11861035	AKERS DAVID W & YOLANDA M TRS	\$	34.15
306	11861036	LOR TONG	\$	113.84
307	12802101	ZHANG HONGYUE & KRISTINE Y LI	\$	68.30
308	12802103	PITTS DELBERT D TRUSTEE	\$	34.15
309	12802113	ELDRIDGE RON D & SHANNON L	\$	113.84
310	12802115	LOVOS WILLIAM P & NANCY L TRUSTEES	\$	113.84
311	12802116	LONG KENNETH L & THERESA TRUSTEES	\$	113.84
312	12802117	ALLEN KRISTOPHER PAUL	\$	113.84
313	12802119	PITTS DELBERT D TRS	\$	34.15
314	12803104	STUFFT WILLIAM F III	\$	113.84
315	12803105	COOK BERNIE R & CORINNE L	\$	179.86
316	12803107	ROBERSTON JAMES JR	\$	34.15
317	12803108	ROBERSTON JAMES JR	\$	34.15
318	12803109	COZBY ALLEN B & JACQUELINE MARIE TRS	\$	113.84
319	12803110	LAMB GREGORY D	\$	34.15
320	12803113	ROBERTSON JAMES III	\$	113.84
321	12803114	BIG SANDY RANCHERIA	\$	113.84
322	12803124	STIEBER ROXANNA J TRS	\$	113.84
323	12803125	ROBERTSON WILLIAM L & RHONDA K	\$	113.84
324	12803126	TAYLOR MAX JOSEPH & ELIZABETH	\$	34.15
325	12803127	POWELL BRENT DAVID & KILEY BROOK TRS	\$	113.84
326	12803131	TAYLOR MAX JOSEPH & ELIZABETH	\$	113.84
327	12805103	HOLLAND LLOYD A & PENELOPE S ROSS TRS	\$	113.84
328	12809102	ALLER MILES & BONNIE	\$	113.84
329	12809103	GOODRICH GERALD	\$	113.84
330	12809104	HARSHMAN JOHN E JR & JANICE M TRS	\$	68.30
331	12812105	WHITE CHANC & JAMIE	\$	113.84
332	12812106	HOAK JAMES FREDERICK & SHANNEN RAE TRS	\$	113.84
333	12812108	KINSEY SHELLY	\$	113.84
334	12812113	COUTU MATTHEW & NATALIE	\$	113.84
335	12812114	HOAK JAMES FREDERICK & SHANNEN RAE TRS	\$	34.15
336	12812115	HOAK JAMES FREDERICK & SHANNEN RAE TRS	\$	113.84
337	12812116	HASKIN STEVEN F TRS	\$	113.84
338	12812117	GLASS DENVER & ELIZABETH	\$	113.84
339	12812118	STEINNES SERINE E TRUSTEE	\$	34.15
340	12812119	REYNOLDS RUTH LILLIAN TRUSTEE	\$	113.84
341	12812121	MANGALIN DIANE TRUSTEE	\$	68.30
342	12812123	MILOR MICHAEL R & CHERYL D TRUSTEES	\$	113.84
343	12812124	DOW RICHARD G & MAXINE S	\$	34.15

344	12812127	GALFO CHRISTOPHER H & CECELIA E	\$	34.15
345	12812128	GALFO CHRISTOPHER H & CECELIA E	\$	34.15
346	12812129	GALFO CHRISTOPHER H & CECELIA E	\$	34.15
347	12812131	GALFO CHRISTOPHER H & CECELIA E	\$	113.84
348	12812132	CLOVIS HILLS COMMUNITY CHURCH OF CLOVIS	\$	113.84
349	12812133	SMOTHERS WESLEY A	\$	34.15
350	12812134	INDENDI DONALD L	\$	113.84
351	12812135	LINDERMAN PAUL & LASANDRA	\$	113.84
352	12812137	COTTON FRANK PERRY & CARI LYNN	\$	113.84
353	12812138	ROBBINS JASON DOUGLAS	\$	113.84
354	12812139	GROVES KATHLEEN	\$	113.84
355	12812140	BOWMAN BRADFORD WAYNE & ELIZABETH	\$	113.84
356	12812141	TOON ZACHARY J & ALISHA M	\$	113.84
357	12812142	WRIGHT TRAVAS M & SARAH M	\$	113.84
358	12812143	GLASS DENVER & ELIZABETH CHILDERS	\$	113.84
359	12812144	LANE JEFFREY D	\$	113.84
360	12815002	ERETZ WISH-I-AH LLC	\$	34.15
361	12815004	TAYLOR JOE & BETTY TRUSTEES	\$	113.84
362	12815005	TAYLOR JOE A & BETTY T	\$	113.84
363	12815007	ELLIOTT CHRISTOPHER ERIC & VIKKI L	\$	113.84
364	12815008	RASMUSSEN RICHARD DAVID	\$	113.84
365	12815009	RASMUSSEN RICHARD	\$	113.84
366	12815010	RASMUSSEN RIC	\$	113.84
367	12815011	SILVAS JOHN A TRUSTEE	\$	113.84
368	12815014	DUNN EARL	\$	113.84
369	12815015	BLANTON WYATT & HUNTER	\$	113.84
370	12815016	DUNN EARL L & DELORES M	\$	179.86
371	12815018	SICKLER ARLENE	\$	113.84
372	12815025	DOW DUSTIN & JENNIFER LYNN	\$	113.84
373	12815027	DUNN JAMES J & BARBETTE	\$	113.84
374	12815030	WHITMORE MARSHALL	\$	113.84
375	12815033	ELDRIDGE BRAYDEN	\$	113.84
376	12815040	SANCHEZ MARIA	\$	113.84
377	12815042	TAYLOR JOSEPH A & BETTY T TRUSTEES	\$	113.84
378	12815043	CLASON MICHAEL J & VICKI I	\$	34.15
379	12815044	STREETER BREEAUNA	\$	113.84
380	12815047	TAYLOR JOE & BETTY TRUSTEES	\$	113.84
381	12815053	MACINTYRE ERIC W TRS	\$	113.84
382	12815054	POOL GLEN R & SHERRYL L	\$	113.84
383	12815055	CLASON MICHAEL J & VICKI I	\$	113.84
384	12815056	HANSEN ALAN	\$	68.30
385	12815059	LAWSON EDWARD V	\$	34.15
386	12815060	TAYLOR JOE A & BETTY T	\$	113.84
387	12815061	LAWSON EDWARD V	\$	34.15

388	12815062	TAYLOR JOE A & BETTY	\$	34.15
389	12815063	TAYLOR JOE A & BETTY T	\$	34.15
390	12815064	LAWSON EDWARD V	\$	113.84
391	12816001	COUCH JOHNNY D JR & HEATHER N DUNN	\$	34.15
392	12816007	GARCIA ROBERT B & CYNTHIA A	\$	113.84
393	12816008	CASTRO EDWINA L TRUSTEE	\$	179.86
394	12816012	MCCORKLE JANEEN JUNE TRS	\$	179.86
395	12816013	ROSE STANLEY A & BARBARA J	\$	113.84
396	12816017	KASPAROWITZ LAWRENCE & MARYL MILLARD	\$	113.84
397	12816018	COUCH JOHNNY D JR & HEATHER N DUNN	\$	113.84
398	12816025	OLSON PHILIP K & CAROL A TRUSTEES	\$	113.84
399	12816026	TERRY BRIAN H & COURTNEY R TRS	\$	113.84
400	12816027	MARLEY KRISTEL & RONALD LAT	\$	113.84
401	12816029	AUBERRY PARK VILLAGE LLC	\$	751.34
402	12816030	AUBERRY PARK VILLAGE LLC	\$	34.15
403	12816031	ANDERSON CLAUDE G & SHARON M E TRUSTEES	\$	113.84
404	12816032	HAWKINS LEE C & DEBRA K	\$	113.84
405	12816034	COOK BERNIE & CORINNE L	\$	113.84
406	12816035	COOK BERNIE & CORINNE L	\$	113.84
407	12820002	LICON LARRY ALEX & JOHNNIE K	\$	113.84
408	12820003	MCCLURE DEBORAH S	\$	113.84
409	12820004	REYNOLDS RUTH LILLIAN TRUSTEE	\$	113.84
410	12820006	ANSIEL STEFANI MARIE	\$	113.84
411	12820007	JORGENSEN DEVIN J	\$	113.84
412	12820008	ROBERTS MONIQUE	\$	34.15
413	12820009	KLIEWER GWEN TRUSTEE	\$	113.84
414	12820010	SMITH DONALD E	\$	113.84
415	12820011	SCHREIHANS KAYLIE G	\$	113.84
416	12820012	THOMPSON ELESIA R	\$	113.84
417	12820013	KLEE JASON A & STACEY L	\$	113.84
418	12820014	MOGGE MARIE L	\$	113.84
419	12820015	BRANDON DONALD A TRUSTEE	\$	113.84
420	12820017	NEW AUBERRY WATER ASSOCIATION	\$	34.15
421	12820018	KEIFER RON	\$	34.15
422	12820019	WISH-I-AH PROPERTIES	\$	113.84
423	12820022	NEW AUBERRY WATER ASSOCIATION	\$	34.15
424	12820023	MOORE JOHN G JR & DEANNA SUE	\$	113.84
425	12820026	WINN JAMES	\$	113.84
426	12820028	SMITH MELINDA & SHAWN	\$	113.84
427	12820029	TRACY LANA	\$	34.15
428	12820030	TRACY LANA	\$	34.15
429	12820031	FEDELE JAN	\$	113.84
430	12821002	NEW AUBERRY WATER ASSN TRS	\$	34.15
431	12821003	REYNOLDS RUTH LILLIAN TRUSTEE	\$	113.84

432	12821005	WATKINS BOBBY JAMES II	\$	113.84
433	12821006	OLIVER MARK & FRANCES	\$	113.84
434	12821007	GLADSON IRENE	\$	113.84
435	12821008	MENDOZA PEDRO CHAVEZ	\$	113.84
436	12821009	NEW AUBERRY WATER ASSOCIATION	\$	34.15
437	12821010	SANTELLAN RAUL	\$	113.84
438	12821011	ESPERSEN ELISABETH C TRUSTEE	\$	113.84
439	12821012	HARSHMAN PROPERTIES LP	\$	113.84
440	12821013	COLEMAN JONCE P	\$	113.84
441	12821014	JCH FAMILY LIMITED PARTNERSHIP	\$	34.15
442	12821015	MAXWELL DONALD E & ANN L TRUSTEES	\$	34.15
443	12821017	DACKAWICH KELLI ANN	\$	113.84
444	12821018	JOHNSON GREG	\$	113.84
445	12821019	CASTRO JOEY JULIAN II	\$	113.84
446	12821028	COMER JUDITH E	\$	113.84
447	12821029	GOLDBERG BETTY	\$	34.15
448	12821032	MALIK EVA TRS	\$	113.84
449	12821033	DACKAWICH KELLI ANN	\$	34.15
450	12821034	REYNOLDS RUTH LILLIAN TRUSTEE	\$	113.84
451	12821035	REYNOLDS ENOCH D & RUTH LILLIAN	\$	34.15
452	12821039	GONZALEZ TOMAS CESAR TRS	\$	113.84
453	12821040	PETTIT FOREST	\$	34.15
454	12821041	PETTIT FOREST	\$	113.84
455	12821042	ERVIN CHARLES LEROY	\$	113.84
456	12821043	HARRELL DESIRE	\$	113.84
457	12823008	TAYLOR RONALD J & JAMELIE TRUSTEES	\$	113.84
458	12823009	NOLEN PAUL STEVEN & PATRICIA E	\$	170.76
459	12823011	RENNER RONALD A	\$	113.84
460	12823012	PAGE CARISSA	\$	113.84
461	12823013	TAYLOR RONALD J & JAMELIE	\$	113.84
462	12823014	TAYLOR RONALD JAY & JAMELIE BLAIR	\$	113.84
463	12823015	HANSEN NICOLE M TRUSTEE	\$	113.84
464	12823016	TAYLOR RONALD J & JAMELIE BLAIR	\$	113.84
465	12823018	EDLUND WILLIAM A	\$	113.84
466	12823019	EDLUND WILLIAM A	\$	34.15
467	12823020	EDLUND JODY A	\$	113.84
468	12823023	EDLUND WILLIAM A	\$	113.84
469	12823028	PONDEROSA TELEPHONE CO	\$	34.15
470	12823030	SINGH CORPORATION	\$	113.84
471	12823039	TOUPS LAURA L	\$	68.30
472	12823040	RASMUSSEN RICHARD DAVID	\$	68.30
473	12823043	SINGH CORPORATION	\$	34.15
474	12823046	REYNOLDS RUTH LILLIAN TRUSTEE	\$	179.86
475	12827008	NEW AUBERRY WATER ASSN TRS	\$	34.15

476	12827016	CHESTERMAN SUSANNA BARRETT	\$	113.84
477	12827020	SHERRY STEPHEN R & MELINDA	\$	34.15
478	12827026	NEW AUBERRY WATER ASSN TRUSTEES	\$	34.15
479	12827028	NEW AUBERRY WATER ASSN TRUSTEES	\$	34.15
480	12827029	CHAMP JEREMY L & JESSICA L	\$	113.84
481	12827031	MILLER SHARON	\$	113.84
482	12827032	KEIFER RON	\$	34.15
483	12827033	THOMPSON AARON J	\$	34.15
484	12827035	CORPUS VERONICA KAY	\$	113.84
485	12827036	OWENS JAMIE ELAINE TRS	\$	113.84
486	12827038	CULLINS DARIN	\$	34.15
487	12827039	CULLINS DARIN	\$	34.15
488	12827040	CULLINS DARIN	\$	113.84
489	12827041	CHILINGERIAN INVESTMENTS LP	\$	34.15
490	12827042	CLAASSEN STEPHEN & LINDA	\$	113.84
491	12827043	MOORE JOHN G JR & DEANNA SUE	\$	34.15
492	12827044	BEAM WALTER L & STEPHANIE A	\$	113.84
493	12832008	TOPPING DEAN E & JENNIFER E TRS	\$	113.84
494	12832010	VALERIO ALFONSO & ARCELIA	\$	113.84
495	12832012	ROSSI JAMES LOUIS & PATRICIA S C/F DVA	\$	113.84
496	12832025	NEAL STANLEY BURTON & ANNE ELIZABETH TR	\$	113.84
497	12832026	ELMING SAYLEN	\$	113.84
498	12832029	NEAL STANLEY BURTON & ANNE ELIZABETH TR	\$	34.15
499	12832030	KNEMEYER PHILIP & MEGAN SAYER	\$	113.84
500	12832032	NEAL STANLEY BURTON & ANNE ELIZABETH TR	\$	113.84
501	12832033	MARTIN MICHAEL R	\$	113.84
502	12832034	MARTIN MICHAEL R	\$	34.15
503	12832035	RECKAS THEODORE & DEBRA	\$	179.86
504	12832038	GOBEL LARRY D & KIM	\$	34.15
505	12832040	STILSON ROD & RENE	\$	113.84
506	12832041	DAMOA KEVIN A	\$	113.84
507	12832046	ROBERSON STEVE EARL & CHERYL MARIE	\$	34.15
508	12832047	ROBERSON STEVEN EARL & CHERYL	\$	113.84
509	12832048	DAVIS JAMES RUSSELL & MARGARITA SOFIA	\$	113.84
510	12832056	TERRY SALVATORE F	\$	113.84
511	12832057	BARAHONA NANCY	\$	113.84
512	12832063	WILHELM ELBERT L & PATRICIA A	\$	113.84
513	12832064	SEGALE TRENT M & KILEY N CLEVENGER	\$	113.84
514	12832065	HOPKINS MICHAEL GENE TRS	\$	113.84
515	12832066	BORREGO FRANK A & MARIA	\$	34.15
516	12832067	ZAVON MARK	\$	113.84
517	12832068	GARRISON HUGH D & SALLYANN M TRUSTEES	\$	34.15
518	12833038	KILLIAN SHANE	\$	34.15
519	12833040	KILLIAN SHANE	\$	34.15

520	12833042	KILLIAN SHANE	\$	34.15
521	12836002	MARVIN CLARENCE	\$	34.15
522	12836003	MARVIN CLARENCE	\$	113.84
523	12836008	FREITAS ALFRED PAUL & MELISSA L	\$	113.84
524	12836009	WHITE GARROLL A	\$	34.15
525	12836011	DOUGLAS CLARA S TRUSTEE	\$	113.84
526	12836012	CHAMBERS ERIC C & ANTOINETTE	\$	113.84
527	12836014	DESANTIS PAT	\$	34.15
528	12836015	DOUGLAS JEFFREY LANCE	\$	113.84
529	12836016	DOUGLAS CLARA S TRUSTEE	\$	34.15
530	12838101	JOE LOLA	\$	113.84
531	12838102	BIG SANDY RANCHERIA WESTERN BAND	\$	179.86
532	12838208	WILLIAMS WILFORD EDWARD	\$	113.84
533	12838209	BATY THANE VELDON & NANCY LEE	\$	113.84
534	12839104	BIG SANDY RANCHERIA OF MONO INDIANS	\$	113.84
535	12839106	BEECHER WILBUR	\$	113.84
536	12839107	MARRUJO MELISSA L	\$	113.84
537	12839201	BEECHER MARTHA J	\$	113.84
538	12839209	AUBERRY FIRST BAPTIST CHURCH	\$	113.84
539	12840102	CORSARO LESLEY A TRS	\$	113.84
540	12840103	CARLOCK ZACHARI	\$	113.84
541	12840105	FLANIGAN RICKEY L	\$	113.84
542	12840106	FLANIGAN CARMEN DIAZ & JOHN STEVEN TRS	\$	113.84
543	12840201	VEREIDE CHRISTOPHER	\$	179.86
544	12843011	MEININGER DONALD P & DIANE L	\$	113.84
545	12843017	MARTIN JOHN L & PAT A	\$	113.84
546	12843027	MARJALA JOHN P & SUZANE P TRUSTEES	\$	113.84
547	12843031	DIEL FREDRICK H & MARY S	\$	179.86
548	12843034	SCHUBERT CHRISTOPHER J & BEVERLY B TRS	\$	113.84
549	12843042	WATKINS RICHARD & MEGAN	\$	113.84
550	12843043	BRANSBY MICHAEL & PRISCILLA TRS	\$	113.84
551	12843044	LEE BILLY AARON & MANVEEN BHANGOO	\$	113.84
552	12843046	OSWALT BRITTNII	\$	113.84
553	12843047	LEE BILLY AARON & BHANGOO MANVEEN	\$	34.15
554	12843048	OLSEN DARROLD G & NANCY L	\$	113.84
555	12843053	GRIER JAMES KIRK & SHERI MARIE	\$	113.84
556	12843054	LEE BILLY AARON & MANVEEN BHANGOO	\$	34.15
557	12843055	THAO GER & KAREN VANG	\$	34.15
558	12843056	THAO GER & KAREN VANG	\$	34.15
559	12843058	JONES BERNADINE C	\$	113.84
560	12843061	SCHUBERT CHRISTOPHER J & BEVERLY B TRS	\$	113.84
561	12843062	HIBBERD BRUCE L & VIRGINIA L TRUSTEES	\$	1,001.79
562	12843066	TELLES RICHARD & TAMARA L	\$	113.84
563	12843068	STANDARD SERVICES LLC	\$	170.76

564	12843069	BARKUME DANIEL & BRIDGETTE	\$	113.84
565	12843071	AUBERRY COMMUNITY CHURCH	\$	34.15
566	12843073	AUBERRY COMMUNITY CHURCH	\$	34.15
567	12845004	ASHBROOK ENTERPRISES INC	\$	34.15
568	12845006	DOW FRED L & CINDY L	\$	170.76
569	12845017	FERGUSON CATHERINE TRS	\$	170.76
570	12845023	MALONEY DANIEL J	\$	113.84
571	12845026	LAZARUS STUART F & PATRICIA TRUSTEES	\$	179.86
572	12845027	ROSE NATHAN E & HEATHER L	\$	113.84
573	12845029	PERKINS JOSHUA CRAIG	\$	113.84
574	12845030	HILL JOE A & STELLA	\$	113.84
575	12845036	SIERRA MARINA INC	\$	34.15
576	12845037	SIERRA MARINA INC	\$	170.76
577	12845038	ODERMATT PAUL & CHERYL TRUSTEES	\$	170.76
578	12845040	HAMRE ANNA RUTH & ROXANNE L BATES TRS	\$	113.84
579	12845041	NOLEN PAUL S & PATRICIA E	\$	113.84
580	12845042	WAGGLE LARRY W & ROBIN D TRS	\$	113.84
581	12845043	MOUNIER ROBERT A	\$	113.84
582	12845044	CHARGIN LINDSEY & RYAN	\$	113.84
583	12845045	FORRESTER DAVID E & SHASTA SUE	\$	34.15
584	12845046	FORRESTER DAVID E & SHASTA SUE	\$	34.15
585	12845047	DUNN STEPHEN LEE & JOANNA B MEENAN	\$	113.84
586	12845048	MC KINLEY PETER & LYNDA	\$	113.84
587	12845049	MEURER JOHN & SUSAN TRS	\$	179.86
588	12845050	HINES MATTHEW J & SOMMER L	\$	113.84
589	12845051	BERNA CHRISTOPHER D	\$	113.84
590	12845052	MC LEMORE NEAL E & LINDA E	\$	113.84
591	12845053	ZHU XIAOHONG	\$	113.84
592	12845054	VOLOK ILIA	\$	113.84
593	12845055	HANSEN RODNEY D & MELISSA L	\$	113.84
594	12845056	VARGAS PAMELA J	\$	113.84
595	12845058	FOUR LANE HOLDINGS LLC	\$	227.68
596	12845059	CELESTIAL FAMILY HOLDINGS LLC	\$	170.76
597	12845060	RUSSU BUFFY	\$	113.84
598	12845061	RUSSU BUFFY	\$	34.15
599	12845062	ARVANCE MICHELE	\$	113.84
600	12845063	LUKE-CARTER JODIE	\$	34.15
601	12845064	BUUS DANA MATTHEW & BONNIE LEIGH	\$	113.84
602	12845065	MILLER ROBERT	\$	113.84
603	12846101	HAMILTON JOHN MARK	\$	34.15
604	12846102	FERREIRA JOYCE LEE	\$	113.84
605	12846103	HILBERN ARLENE F TRUSTEE	\$	113.84
606	12846105	HAMILTON CAROLYN J TRS	\$	113.84
607	12846108	SANTILLAN MONICA & ERIC MIKE JR TRS	\$	113.84

608	12846110	LEE YOUNG HEE	\$	113.84
609	12846111	GOMEZ SILVESTER & PAULA	\$	113.84
610	12846114	HANSEN RODNEY D & MELISSA L	\$	34.15
611	12846115	BOGAN OTIS & CAROLYNN S	\$	113.84
612	12846116	CHILDERS MARY	\$	113.84
613	12846119	CAIRE ROBBIE L	\$	113.84
614	12846120	BISKO MONTGOMERY STEVEN & KATHLEEN M	\$	113.84
615	12846121	BORELLI ANTHONY R & RONDA MARY BSKO	\$	113.84
616	12846122	COLE LARRY G & DONNA M TRS	\$	113.84
617	12846134	PRATHER ADAM J	\$	113.84
618	12846138	GOMEZ MARIANO & MARIE	\$	34.15
619	12846139	MATTHEWS THOMAS E/TRICIA A NASSTROM TRS	\$	113.84
620	12846140	WEIN ERIC W TRUSTEE	\$	113.84
621	12846141	WEIN ERIC W TRUSTEE	\$	113.84
622	12846142	KELLY LARRY M & THELMA A	\$	34.15
623	12846143	LEE YOUNG HEE	\$	34.15
624	12846144	SMART JESSICA & DUSTIN	\$	113.84
625	12846145	LEE YOUNG HEE	\$	34.15
626	12846147	GOMEZ SILVESTER & PAULA	\$	34.15
627	12846157	RAKIS-GARABEDIAN VANESSA & WESTLEY	\$	113.84
628	12846159	BROWN ROBERT TRS	\$	113.84
629	12846160	GOINS BOYD & JANETTE TRUSTEES	\$	113.84
630	12846161	MORENO LISA MARIE	\$	113.84
631	12846162	BELKNAP SCOTT MARSHALL & ROBBIN E	\$	113.84
632	12846163	MILLER TRAVIS	\$	113.84
633	12846164	ROMERO IRMA SANCHEZ	\$	113.84
634	12846166	COOK BERNIE R & CORINNE L	\$	113.84
635	12846167	FORD RANCHES INC	\$	34.15
636	12846168	QUALLS WES & LYNDA L TRS	\$	34.15
637	12847011	KNEELAND CLINTON R & JUDITH L TRS	\$	113.84
638	12847016	EMMETT JOHN & LUCRETIA TRUSTEES	\$	113.84
639	12847017	SHANE WATKINS	\$	113.84
640	12847021	BARCUS BRIAN & CHRISTY TRUSTEES	\$	113.84
641	12847026	ONATO-IHDE LINDA CECILIA	\$	113.84
642	12847028	BARCUS BRIAN S & CHRISTINA MAE	\$	113.84
643	12847029	NORMAN M J	\$	113.84
644	12847030	ROGERS THOMAS F & ALMA A LIFE ESTATE	\$	113.84
645	12847031	MORALES CHARLES & REBECCA HICKS TRS	\$	113.84
646	12847035	COON JACK W & PEARL M TRUSTEES	\$	34.15
647	12847036	BOURDON JIMMIE D JR	\$	113.84
648	12847037	RAMOS JOSE M ESQUIVEL	\$	34.15
649	12847038	MITCHELL DONALD R & SUE A TRUSTEES	\$	113.84
650	12847044	PEDROZA JOSE TRUSTEE	\$	113.84
651	12847049	HEADLEY AARON RAY	\$	113.84

652	12847059	TUTOR COURTNI & THOMAS JR	\$	113.84
653	12847060	ANDERSON JONATHAN LEE & JULIANA	\$	113.84
654	12847061	FREEMAN JANET A TRUSTEE	\$	179.86
655	12847065	LOPEZ OSCAR JR TRS	\$	113.84
656	12847066	BARCUS WILLIAM SCOTT & CHRISTINE M	\$	68.30
657	12847067	BARCUS WILLIAM SCOTT & CHRISTINE M	\$	68.30
658	12847070	JORDAN BRETT	\$	113.84
659	12847071	SCOTT SHERRIANNA	\$	113.84
660	12847072	HESSLING CHRISTOPHER	\$	113.84
661	12848004	SMITH ANDREW VINCENT & TWILA NICOLE	\$	179.86
662	12848005	SMELTZER KELSEY R & SUSAN L TRUSTEES	\$	179.86
663	12848007	MOBLEY THOMAS JOE & DEBORAH ANN	\$	179.86
664	12848009	MCLELLAND STEPHEN E & GAIL A	\$	113.84
665	12848010	CAPPS KELLY	\$	113.84
666	12848012	BAKER DOUGLAS W & ELIDA M TRS	\$	113.84
667	12848013	STABEN BRIAN	\$	113.84
668	12848014	COTTLE ALAN B & VICTORIA A TRS	\$	113.84
669	12848015	FORD HOWARD L & SHIRLEY J TRUSTEES	\$	34.15
670	12848016	FORD CHRISTINE RENEE TRUSTEE	\$	34.15
671	12849002	LIEDER SHANNON DAWN	\$	269.80
672	12849003	HULLENDER ROBERT C TRS	\$	113.84
673	12849005	TOPORCER STEVE J	\$	113.84
674	12849006	KAROLYI CHARLOTTE TRUSTEE	\$	34.15
675	12849007	BARCUS EDWARD SCOTT & RUTH ANNE TRS	\$	34.15
676	12849008	BARCUS EDWARD SCOTT & RUTH ANNE TRS	\$	68.30
677	12849009	BARCUS BRIAN SCOTT & CHRISTINA MAE	\$	34.15
678	12850003	KRENZKE JEANETTE	\$	113.84
679	12850006	PIZANO SARAH ELIZABETH	\$	113.84
680	12850007	BENSON DAVID & SONJA	\$	113.84
681	12850009	VARGAS DANIEL & ANITA M TRUSTEES	\$	179.86
682	12850014	DOUGLASS PAULETTE ANN	\$	113.84
683	12850015	BYERS STEVEN MICHAEL & JENNIFER KRISTA	\$	113.84
684	12851003	CHASE JIM & JOANNA	\$	113.84
685	12851006	GREER STEVE D & CYNTHIA L TRUSTEES	\$	113.84
686	12851007	RIOS F/T DTD 10/24/11	\$	179.86
687	12851008	MATTHEWS JOHN ROBERT	\$	113.84
688	12851009	TAYLOR JOE & BETTY TRUSTEES	\$	113.84
689	12852001	CARRINGTON MORTGAGE SERVICES LLC	\$	113.84
690	12852002	CHAVEZ FRANK	\$	34.15
691	12852003	WOOD BRUCE W & KELLIE N	\$	113.84
692	12852005	GILLIAM BRIAN KEITH	\$	113.84
693	12852006	DARNELL L RAY & SHARON A TRUSTEES	\$	34.15
694	12852007	DARNELL LLOYD RAY & SHARON A TRUSTEES	\$	113.84
695	12852008	SWENNING JEFFREY & HEATHER MANFREDI	\$	113.84

696	12852009	BUSHEY ALLEN & MICHELLE	\$	113.84
697	12852010	CONTINO CHRISTINE DENISE	\$	113.84
698	12854004	TEMPLE GARY L & CAROLYN L TRS	\$	113.84
699	12854017	PURTZ HARVEY J	\$	113.84
700	12854019	BEGGS RICHARD JR & LORRE A	\$	113.84
701	12854020	POPE RAENELL & JAMES EDWARD	\$	113.84
702	12854022	FETTERS KENNETH S & REBECCA M	\$	113.84
703	12854024	GHILARDUCCI DANNY A & DEBORAH J TRS	\$	113.84
704	12854025	PURTZ HARVEY J	\$	113.84
705	12854027	WEATHERS CODY	\$	113.84
706	12854028	CENTRAL CALIFORNIA CONFERENCE ASSN	\$	113.84
707	12854029	SANTILLAN ELIAS ERIC PAUL	\$	113.84
708	12854030	GHILARDUCCI DANNY A & DEBORAH J TRS	\$	113.84
709	12854031	RATCHFORD BUCK JADE & TIFFANNIE LEANN	\$	113.84
710	12854033	FACCIOLA MICHAEL C/F DVA	\$	113.84
711	12854034	GAINES TAFT	\$	113.84
712	12854036	NEW AUBERRY WATER ASSN TRS	\$	34.15
713	12854037	WELTON DOUGLAS B TRUSTEE	\$	68.30
714	12854038	WELTON DOUGLAS B TRUSTEE	\$	113.84
715	12854039	GILLIHAN CHRISTOPHER KERRY	\$	113.84
716	12854040	HARRISON MICHAEL J & BRENDA L	\$	34.15
717	12854041	HARRISON MICHAEL J & BRENDA L	\$	113.84
718	12854042	NEHRING DAVID A & CAROL S TRS	\$	113.84
719	12854043	ALLEN JEAN A	\$	34.15
720	12854044	WELTON DOUGLAS B TRUSTEE	\$	34.15
721	12854046	MCNAMARA BRIAN JAMES	\$	113.84
722	12854047	CURTIS LESLIE & PENNY	\$	113.84
723	12854048	NEW AUBERRY WATER ASSOCIATION INC	\$	113.84
724	12854049	HARE KRYSTLE MARIE	\$	113.84
725	12854050	COOK BERNIE & CORINNE	\$	34.15
726	12854053	COOK BERNIE & CORINNE	\$	113.84
727	12854054	STRINGER BILLY RAY TRS	\$	113.84
728	12854059	COOK BERNIE & CORINNE	\$	34.15
729	12854060	COOK BERNIE & CORINNE	\$	113.84
730	12855002	SCHACHER RICHARD A JR	\$	113.84
731	12855005	BURKE CORTNEY ROSE & RICHARD MICHAEL	\$	113.84
732	12855007	PAULSEN RICHARD E	\$	113.84
733	12855009	WORSHAM TRISTA	\$	113.84
734	12855011	WHITE GARROLL A	\$	34.15
735	12855013	FARMER JOSHUA P	\$	113.84
736	12855014	BOLAND MIKE W & SUE M	\$	113.84
737	12855016	LIFSON ROBERT TRS	\$	113.84
738	12855017	ALMASY MARTIN R	\$	34.15
739	12855021	PAFFEN GUSTAVO	\$	113.84

740	12855028	BIG SANDY TRIBAL DEVELOPMENT IRA	\$	113.84
741	12855029	TERRY SALVATORE F	\$	113.84
742	12855031	COOK BERNIE & CORINNE	\$	113.84
743	12855035	BRENNAN E JEAN TRS	\$	113.84
744	12855036	QUINONES CRISPIN G & CHRISTINE TRS	\$	113.84
745	12855039	PEDERSEN JEFFREY & RUSTYN SA	\$	113.84
746	12855040	SMITH MATTHEW J & LORALEE B	\$	113.84
747	12855045	WISER MATHEW D TRUSTEE	\$	113.84
748	12855046	AUBERRY COMMUNITY CHURCH	\$	113.84
749	12855047	AUBERRY COMMUNITY CHURCH	\$	34.15
750	12855048	HIBBERD BRUCE L & VIRGINIA L TRS	\$	774.11
751	12855049	BECK SIGMOND IV & BROOKE	\$	113.84
752	12855050	MARSEE DANNY RANDALL & CHERYL LEA	\$	113.84
753	12855051	CASH LEONARDO	\$	113.84
754	12855053	BELLOLI CINDY LU TRUSTEE	\$	34.15
755	12855054	BELLOLI CINDY LU TRUSTEE	\$	34.15
756	12855055	MOUNIER GARRETT ANTHONY	\$	113.84
757	12855056	LY JENNIFER A	\$	179.86
758	12855058	STANLEY RICHARD J & PATRICIA K	\$	34.15
759	12855059	STANLEY RICHARD J	\$	113.84
760	12855060	SHAMOON-HINKLE ANDREW N	\$	113.84
761	12855062	PAFFEN GUSTAVO	\$	34.15
762	12855064	ROBBINS JOHN D & KATHY	\$	113.84
763	12855065	SIMPSON BRIAN	\$	113.84
764	12855066	JOHNSON ROBERT BRYAN & MARY M	\$	34.15
765	12855067	JOHNSON ROBERT BRYAN & MARY	\$	113.84
766	12855068	MORGAN VERNICE E TRUSTEE	\$	113.84
767	12855072	FARMER JOSHUA	\$	113.84
768	12855073	BAILEY DAN E TRUSTEE	\$	113.84
769	12855074	SMITHSON RUSS & KRISTY	\$	113.84
770	12856004	MYLES MARK E	\$	34.15
771	12856005	TONAI MIKE Y TRUSTEE	\$	113.84
772	12856006	TAYLOR RONALD J & JAMELIE TRUSTEES	\$	34.15
773	12856007	TURNER NORMA	\$	113.84
774	12856008	TAYLOR RONALD J & JAMELIE TRUSTEES	\$	113.84
775	12856009	AUBERRY CHURCH OF CHRIST	\$	34.15
776	12856010	BIG SANDY TRIBAL DEVELOPMENT IRA	\$	113.84
777	12856011	TAYLOR RONALD J & JAMELIE TRUSTEES	\$	34.15
778	12857002	FULL-O-BULL LLC	\$	227.68
779	12857007	TAYLOR JOE A & BETTY T TRUSTEES	\$	34.15
780	12857008	TARDIFF KANDICE	\$	113.84
781	12857010	FULL-O-BULL LLC	\$	113.84
782	12857018	JORDAN DAVID P & REBECCA L TRUSTEES	\$	113.84
783	12857019	JORGENSEN ROBERT L	\$	179.86

784	12858002	BALL DARYL E & PAMELA L	\$	113.84
785	12858006	TAYLOR JOE A & BETTY T TRUSTEES	\$	113.84
786	12858007	TAYLOR RONALD J & JAMELIE TRS	\$	170.76
787	12858008	FRIENDS OF THE AUBERRY LIBRARY	\$	170.76
788	12858009	BIG SANDY TRIBAL DEVELOPMENT IRA	\$	170.76
789	12858010	CHURCH OF CHRIST	\$	113.84
790	12858011	PACINI KEVIN	\$	113.84
791	12858012	BIG SANDY TRIBAL DEVELOPMENT IRA	\$	113.84
792	12858015	CALDERA KEVIN & SAMANTHA MILLER	\$	113.84
793	12858016	COBB JEAN L TRUSTEE	\$	113.84
794	12858017	TAYLOR RONALD J & JAMELIE TRUSTEES	\$	34.15
795	12858018	TAYLOR RONALD J & JAMELIE TRUSTEES	\$	34.15
796	12858020	RINON ALVIN & DARLENE	\$	113.84
797	12858023	GRAHAM ENCIL EUGENE & ELLEN LOUISE TRS	\$	170.76
798	12858025	HARSHMAN PROPERTIES INC	\$	227.68
799	12858030	ZINDRAS JUDY	\$	113.84
800	12858031	SHER JEREMY D	\$	34.15
801	12858032	SHER JEREMY D	\$	170.76
802	12858037	ELMING ALBERT STEVEN	\$	34.15
803	12858038	MARTIN PATRICK D & RAQUEL D TRS	\$	113.84
804	12858039	GIBSON CHRIS & CHRISTINA	\$	34.15
805	12858040	WHEELER JEFFREY RICHARD TRS	\$	34.15
806	12858041	STOFFEL KRISTEN E	\$	34.15
807	12858042	FOYE TRACY JO	\$	34.15
808	12858043	D & D PARTNERS LLC	\$	170.76
809	12858045	TAYLOR RONALD J & JAMELIE TRUSTEES	\$	34.15
810	12858046	HIGH SIERRA CONSTRUCTION LLC	\$	68.30
811	12858053	JONES PATRICIA M TRUSTEE	\$	113.84
812	12858054	GRAY PAUL & JENNIFER	\$	113.84
813	12858055	TOBIN TRISHA	\$	34.15
814	12858056	GILBERT ZACHARY B & ASHLEY	\$	113.84
815	12858057	GILBERT ZACHARY B & ASHLEY	\$	34.15
816	12858058	TOBIN TRISHA	\$	113.84
817	12859003	FORD ERIC H TRS	\$	113.84
818	12859006	DUNCAN PAUL & AMY	\$	113.84
819	12859007	KNEELAND CLINTON R & JUDITH L TRS	\$	113.84
820	12859009	HILBERN ARLENE FRANCES TRUSTEE	\$	113.84
821	12859010	FULLER AUSTIN W & NIKKI R	\$	113.84
822	12859011	GIBBS TAMI L TRUSTEE	\$	179.86
823	12859013	GAULT WAYNE R & BARBARA TRUSTEES	\$	113.84
824	12859016	WHITLEY ANNETTE M TRS	\$	113.84
825	12859018	GILLINGHAM JEFFREY A & DANETTE J	\$	113.84
826	12859019	KNEELAND CLINTON R & JUDITH L TRS	\$	113.84
827	12859020	CHURCH OF JESUS CHRIST OF LATTER DAY	\$	113.84

828	12859021	GRAZIOLI NICHOLE TRS	\$	34.15
829	12859022	GRAZIOLI NICHOLE TRS	\$	34.15
830	12859023	GUNLAND MICHAEL D & PATRICIA E	\$	113.84
831	12859024	KEMLEY STEPHANIE M	\$	113.84
832	12859025	REYES GREGORIO JR	\$	113.84
833	12859026	EDWARDS SUSAN LORRAINE (TOD)	\$	113.84
834	12859031	RAY ANDREW	\$	34.15
835	12859032	CORP OF PRESIDING BISHOP OF THE CHURCH	\$	113.84
836	12862001	TAYLOR MAX	\$	113.84
837	12862002	DRIGGS WALTER TRUSTEE	\$	113.84
838	12862003	LANGO LAWRENCE L & LUISA ELSA	\$	113.84
839	12862007	GANN FRANK T	\$	113.84
840	12863001	HARSHMAN JOHN	\$	113.84
841	12863002	SIEBRECHT VINCENT E TRS	\$	113.84
842	12863005	MIGUEL FRED F JR & CAROLYN F	\$	113.84
843	12863006	URIBE DIEGO R & DIANN B TRS	\$	113.84
844	12863010	SCHLUNEGGER GARY V	\$	113.84
845	12863011	REHAK THOMAS J & KAREN E	\$	113.84
846	12863013	KESSLER ROBERT L	\$	113.84
847	12863017	HOUSTON SCOTT A	\$	113.84
848	12863020	MARBURGER AUTUMM DONIELLE	\$	113.84
849	12863021	VELLA DONALD	\$	113.84
850	12863022	FAULCONER LUCY	\$	113.84
851	12863024	BARTSCH DUSTIN & DIANE	\$	113.84
852	12863025	SANCHEZ JOSE M & JANET E TRUSTEES	\$	113.84
853	12863026	WASSON BRIAN K & REBECCA A	\$	113.84
854	12863027	ARMAS MARTIN	\$	113.84
855	12863028	TERRY GEORGE A TRUSTEE	\$	113.84
856	12863029	PRUNEAU PEGGY TRS	\$	113.84
857	12863031	COOLEY JAMES K & PATRICIA S TRS	\$	113.84
858	12863032	COOLEY JAMES K & PATRICIA S TRS	\$	34.15
859	12863034	GOUGH JOHN C JR	\$	113.84
860	12863036	SCHLUNEGGER GARY V & JANICE J	\$	34.15
861	12863037	SCHLUNEGGER GARY V & JANICE J	\$	34.15
862	12863038	SCHLUNEGGER GARY V & JANICE J	\$	113.84
863	12863039	DU BOIS LOUIS & PATRICIA A TRUSTEES	\$	113.84
864	12863041	STURGILL JEFFERY L & LINDA C R/L/T	\$	113.84
865	12863043	STURGILL JEFFERY L & LINDA C R/L/T	\$	34.15
866	12863044	BURCHIELLI MARCO & NICOLE CHRISTINE	\$	113.84
867	12863046	ROBERTSON JAMIE	\$	113.84
868	12863047	TERRY GEORGE A TRUSTEE	\$	113.84
869	12865001	CALDERON ENRIQUE RODRIGUEZ	\$	113.84
870	12865005	FRYE JOHN	\$	113.84
871	12865006	RIGGS JOHN A	\$	113.84

872	12865007	KOLZ DONALD C TRS	\$	113.84
873	12865008	WILKIN GEORGE S & MARGARET C	\$	113.84
874	12865009	THORNTON DAVID E TRUSTEE	\$	113.84
875	12865014	STAGGS SHAUN D & MARIE ANGEL	\$	113.84
876	12865015	MESSER TIMOTHY DEAN & THERESA KAY TRS	\$	113.84
877	12865016	SIERRA LUTHERAN CHURCH	\$	113.84
878	12865019	DONNAHOO CAMERON D	\$	113.84
879	12865020	EULBERG KURT & MARIA	\$	34.15
880	12865023	PALOUTZIAN WILLIAM V & STACEY LYNN TRS	\$	113.84
881	12865024	FINK DALE B & LINDY D	\$	113.84
882	12865025	PALOUTZIAN ADAM R & MICHELLE L	\$	113.84
883	12865028	GOMEZ ANTONIO XAVIER & YOLANDA LOREEN	\$	113.84
884	12865030	AMMERMAN ASHLEIGH V & SHANE A	\$	113.84
885	12865031	YOUNG RICHARD D & HAZEL L TRUSTEES	\$	113.84
886	12865032	BRADEN EDWARD L & VIRGINIA D TRS	\$	113.84
887	12865033	LUNDIN CONNIE MAE	\$	113.84
888	12865034	OSBORN SUSAN	\$	113.84
889	12865035	GIBLER NICOLETTE M TRUSTEE	\$	113.84
890	12865036	WINSLOW DANIELLE JULIA & CODY BRADLEY	\$	113.84
891	12865037	CANTU MICAH S & ESTEVEN M	\$	113.84
892	12865038	BAKER JOE W & GERALDINE M	\$	34.15
893	12865039	FLAHERTY MOLLIE	\$	113.84
894	12865040	OAKVIEW BAPTIST CHURCH OF AUBERRY CA	\$	113.84
895	12865041	REMPEL ARON J & JANET RUTH TRS	\$	113.84
896	12865042	SAUDE CHRISTOPHER N & MARIAN E KREBBERS	\$	113.84
897	12865043	CAPPS DANNY & CAROLYN	\$	113.84
898	12865044	PECK CHARLES E & MARGARET R SMITH TRS	\$	113.84
899	12865045	ARNDT JARRETT & HEATHER	\$	113.84
900	12865046	BARR TRACE	\$	113.84
901	12865049	MESSER TIMOTHY D & TERY K	\$	113.84
902	12865050	JONES ASHLEY A TRUSTEE	\$	113.84
903	12865051	WELTER CHRISTOPHER A & MARILYN E TRS	\$	113.84
904	12865052	WHITTENBURG JAMES & HEIDI	\$	113.84
905	12865053	SAGER AUDREY J TRUSTEE	\$	113.84
906	12865054	AUBERRY CONGREGATION OF JEHOVAH'S	\$	113.84
907	12865055	JOHNSTON KARI A	\$	179.86
908	12865056	BARKER KAREN TRUSTEE	\$	34.15
909	12865057	BARKER KAREN TRUSTEE	\$	34.15
910	12865058	EULBERG KURT A & MARIA V	\$	34.15
911	12865059	EULBERG KURT A & MARIA V	\$	113.84
912	12865061	ALLER ERIC & DANEEN	\$	113.84
913	12865062	BRADSHAW MARCUS P	\$	113.84
914	12865064	THOMSON CAROLINE F TRS	\$	113.84
915	12866001	COURTOIS DANIEL L & SHIRLEY CARROLL	\$	113.84

916	12866002	SMITH RICHARD J & PAMELA G TRS	\$	113.84
917	12866003	CORRY F BROOK	\$	113.84
918	12866004	KOONS ROBERT W	\$	113.84
919	12866005	FRANKLIN ROBERT L & ANDREA H TRS	\$	113.84
920	12866006	BEAUDIN PAULINE C TRUSTEE	\$	113.84
921	12866007	COHEE TROY	\$	113.84
922	12866008	SMITH JERRY L & SHERRY J TRUSTEES	\$	113.84
923	12866009	HENDRIX DONALD P	\$	113.84
924	12866010	MARKS GREGORY WAYNE & VICKIE A TRUSTEES	\$	113.84
925	12866011	DESANTIS MATEO & ROSA	\$	113.84
926	12866012	DE SANTIS MATTEO & ROSA TRS	\$	113.84
927	12866013	ARNOLD BRITTANY & DANIEL	\$	113.84
928	12867001	HERNANDEZ CECIL & ESTHER TRS	\$	113.84
929	12867002	SAUDE STEPHEN J & LINDA KOCH	\$	113.84
930	12867003	MILLER CHAD JAY & BRANDY L WILLIAMS	\$	113.84
931	12867004	BISKO JOHN & LEE	\$	179.86
932	12867005	MYERS TAMI C TRS	\$	113.84
933	12867006	AGAZARIAN GARY TRUSTEE	\$	113.84
934	12867007	ASHBROOK SEAN L & KIMBERLY G	\$	113.84
935	12867008	MARTIN DENNIS F & BONNIE J	\$	113.84
936	12867009	POWELL GREGORY	\$	179.86
937	12867010	MORGAN BRADLEY & BRENDA	\$	113.84
938	12867011	POWELL GREGORY DAVID	\$	113.84
939	12867012	DORMIRE DAVID H JR	\$	113.84
940	12868101	LEEPER SUSAN TRS	\$	113.84
941	12868102	SHILLING JAMES JR & KATIE	\$	113.84
942	12868105	SANDRIDGE TERYLE SCOTT & TERRI ANN TRS	\$	113.84
943	12868106	MARSEE MICHAEL	\$	113.84
944	12868107	LOVOS WILLIAM P & NANCY L TRUSTEES	\$	179.86
945	12868108	LOVOS WILLIAM P & NANCY L TRUSTEES	\$	68.30
946	12868109	BLALOCK RODNEY A & IDA TRS	\$	113.84
947	12868110	LUKE KRISTINE E	\$	34.15
948	12868111	BALDWIN JOHN F & JUDY K	\$	113.84
949	12868112	EASTER SHIRLEY E TRUSTEE	\$	34.15
950	12868113	HALL ROBERT KENNETH & JOYCE M SWANSON	\$	34.15
951	12868114	GERKEN BRENT M	\$	113.84
952	12868115	NESIMI KEMAL & LEJLA KUHINJA TRS	\$	113.84
953	12868116	LE GRANDE JULIAN & ANITA T	\$	113.84
954	12868117	SINE DAVID B	\$	113.84
955	12868118	CHITWOOD HOWARD & CHARLENE TRS	\$	113.84
956	12868119	FRENCH HENRY C TRS	\$	113.84
957	12868120	KRANYECZ PHILIP	\$	113.84
958	12868121	MARLETTE SAMANTHA L & TYLER H	\$	113.84
959	12868124	MARVIN GERALD & RAMONA C	\$	113.84

960	12868125	PERALES SALVADOR G	\$	113.84
961	12868126	RUSSELL BROOKE LANAE & RONALD JR	\$	113.84
962	12868127	GROSS JUDSON CARROLL & KIRSTEN TRS	\$	113.84
963	12868128	SARABIA FRANK & ALICIA	\$	113.84
964	12868129	NAVARRO RICHARD A & ALICE M	\$	113.84
965	12868130	MC CLELLAND WILLIAM D & LORI M	\$	34.15
966	12868131	NEWTON HERBERT EARL & KELLY LEANN TRS	\$	113.84
967	12868132	PETTIT LARRY & VALERIE	\$	113.84
968	12868133	SOWARDS TRAVIS GENE	\$	113.84
969	12868134	FORD RANCHES INC	\$	34.15
970	12868135	HAZELTON FRANK KING JR TRS	\$	113.84
971	12868136	CHAVARRIA MIGUEL L JR & DORA B	\$	113.84
972	12868137	KENT SETH T	\$	34.15
973	12868138	DUNN JAMES & BARBETTE	\$	113.84
974	12868139	STEIN KENNETH & MARY	\$	34.15
975	12868140	ALLEN MATTHEW R & AMBER R	\$	113.84
976	12868141	BIG SANDY TRIBAL DEVELOPMENT IRA	\$	34.15
977	12868142	CAPPS JAMES EARL & LISA GAYE	\$	113.84
978	12868143	FOLIA JOHN S & DIANA C	\$	113.84
979	12868144	ROSE KRISTA P TRUSTEE	\$	113.84
980	12868145	GIRARD ADAM S	\$	113.84
981	12868146	WARD DAVID I	\$	113.84
982	12868154	UNRUH NATHAN DWANE	\$	113.84
983	12868155	PEARSON DAVID & LAUREEN	\$	113.84
984	12868156	ARTHUR GEORGE J & KATRINA C	\$	113.84
985	12868158	MIDACH PROPERTIES LLC	\$	113.84
986	12870002	MATTERN MARY	\$	113.84
987	12870003	STANLEY WILLIAM E & GLORIA J	\$	113.84
988	12870004	STAHL RODNEY WAYNE & NANCY E TRUSTEES	\$	113.84
989	12870005	PETERS BRIANNE & NATHAN	\$	113.84
990	12870006	COOK BERNIE RAY & CORINNE LYNN	\$	113.84
991	12870007	COOK BERNIE RAY & CORINNE LYNN	\$	113.84
992	12870008	ENGMAN DAVID & PATRICIA	\$	179.86
993	12870009	FLEMING COLTON	\$	113.84
994	12870010	SHORES RAY	\$	68.30
995	12870011	SUTHERLAND LINDSEY	\$	113.84
996	12870012	FLEMING CRAIG R	\$	113.84
997	12870013	FLEMING GRANT VICTOR	\$	113.84
998	12870014	HOFF JIM RUSSELL	\$	34.15
999	12870015	LILAC RIDGE LLC	\$	34.15
1000	12870016	PRATT GERALD A & JUDY A	\$	113.84
1001	12870017	REEVES WILLIAM G & KRISTI A TRS	\$	113.84
1002	12870018	WEAVER JON P JR & LISA	\$	113.84
1003	12870019	VEMBANAD LLC	\$	34.15

1004	12870020	VEMBANAD LLC	\$	34.15
1005	12873001	WISH-I-AH PROPERTIES	\$	269.80
1006	12873002	MCFARLAND ANTHONY WILLIAM TRS	\$	113.84
1007	12873003	ADAIR BARBARA A TRS	\$	113.84
1008	12873004	BERRY DENNIS P & SUSAN M TRS	\$	113.84
1009	12873005	SIMMS ALLEN C & SALLY D	\$	113.84
1010	12873006	CORN CHARLES L & CANDICE L	\$	113.84
1011	12873007	HICKS LAWRENCE R & RITA B	\$	113.84
1012	12873008	CAIRE ROBBIE LEIGH	\$	113.84
1013	12873009	UTECHT JULIE T/O/D	\$	113.84
1014	12873010	PACINI MICHAEL & DEBRA L TRUSTEES	\$	113.84
1015	12873011	KANTA RANDY J TRS	\$	113.84
1016	12873012	THOMURE SHAWN CHRISTIAN & STACEY HALEY	\$	113.84
1017	12873013	GONZALES JACKIE & GUADALUPE	\$	113.84
1018	12873014	GREEN NATHAN SCOTT & KRISTIN JUSTINE	\$	113.84
1019	12873015	JONES CASEY	\$	113.84
1020	12873016	OLIVEIRA MICHAEL E & MARY ANN	\$	113.84
1021	12875001	AGAZARIAN GARY TRUSTEE	\$	113.84
1022	12875002	BULETTI TIM & MELINDA	\$	113.84
1023	12875003	HEIM LAURENCE & TIMOTHY M COVERT TRS	\$	113.84
1024	12875004	ASKEW MEGAN	\$	113.84
1025	12875005	HAZE ERNEST STEVEN & DIANE D	\$	179.86
1026	12875006	POWELL TYLER RYAN & KERISSA N GUZMAN	\$	113.84
1027	12875011	TERRY BRIAN H & COURTNEY R TRS	\$	113.84
1028	12875012	PRICKETT JEFF C & STACIE L	\$	113.84
1029	12875013	CHENEY RICK A & KAREN L	\$	34.15
1030	12875014	BICKEL JUDITH L TRUSTEE	\$	113.84
1031	12875015	CALZADA RICHARD & LISA	\$	113.84
1032	12875016	CRIMM DONALD TRS	\$	113.84
1033	12875026	DUNN SANDRA L	\$	34.15
1034	12875027	MCSWAIN RONALD L & JACQUELYN K	\$	113.84
1035	12875028	REED LARRY P II & ELIZABETH D	\$	113.84
1036	12875029	GARRISON HUGH D & SALLYANN M TRUSTEES	\$	113.84
1037	12875030	YOUNG TIMOTHY C & RUTH K TRS	\$	113.84
1038	12875031	DEETER BRIAN D & GWEN E TRS	\$	113.84
1039	12875032	WALKER ROBERT JAMES	\$	113.84
1040	12875033	ALLEN MARIAN FAIRALL TRS	\$	113.84
1041	12875034	IPPOLITO PEGGY B TRUSTEE	\$	113.84
1042	12875035	STOLL JON R & MARY L	\$	113.84
1043	12875036	SCALETTA JAMES & MANDY K	\$	113.84
1044	12875041	RIGGS JOHN A & RUTH ANN TRUSTEES	\$	113.84
1045	12875042	COLLINS JERRY W & KARI	\$	113.84
1046	12875043	SANLI ENGINEERING	\$	34.15
1047	12875044	FORD RANCHES INC	\$	34.15

1048	12875045	NOLEN THOMAS & REBEKAH	\$	34.15
1049	12875046	QUALLS WES & LYNDA L TRUSTEES	\$	34.15
1050	12877001	HOLT LANE	\$	34.15
1051	12877002	MAHNERT KENNETH C TRUSTEE	\$	34.15
1052	12877003	HARSHMAN PROPERTIES LP	\$	113.84
1053	12877004	ROSS JUSTIN SAMUEL & MINDY LYNN	\$	113.84
1054	12877007	TALAVERA RAYMOND E & OFELIA A	\$	68.30
1055	12877008	SANTARELLI JOHN J & KAREN L	\$	34.15
1056	12877009	VANE ALEXANDRA A	\$	113.84
1057	12877010	HILL CURT A & MARY	\$	113.84
1058	12877011	KEELEY JANA M	\$	113.84
1059	12877012	HALLAM PHILIP & GISELLE	\$	113.84
1060	12877013	HOFFMAN MARK A	\$	179.86
1061	12877014	MULHERN GUY & JO LYNN	\$	113.84
1062	12877015	WALLS MIKE	\$	113.84
1063	12877016	HERRERA-ESPINOZA ERENDIRA	\$	113.84
1064	12877017	HAYS JOHN K & GAYLE E TRS	\$	113.84
1065	12877018	KOVAR ROBERT	\$	113.84
1066	12877019	ASHBY MONA DEE TRUSTEE	\$	179.86
1067	12877020	LEAVITT ARTHUR E & JUDITH A TRS	\$	113.84
1068	12877021	FUHRMANN RICHARD W & CAROLYN M TRUSTEES	\$	113.84
1069	12877022	VELEZ CHRIS B & JAMIE C CARR	\$	113.84
1070	12877023	BAISCH GREGORY HECKROTH	\$	34.15
1071	12877024	DAVIS SUSAN B TRUSTEE	\$	113.84
1072	12877025	MARJALA JOHN P & SUZANNE P TRS	\$	113.84
1073	12877026	HASTIE ROBERT C & KATHRYN J TRS	\$	113.84
1074	12877027	BARSUGLIA CHARLES JOHN	\$	113.84
1075	12877028	MELTON BRADLEY DEAN TRS	\$	113.84
1076	12877029	ARNEW JOANNE D & CHRISTOPHER G BONDY	\$	113.84
1077	12877030	PICKENS GRETA C TRUSTEE	\$	113.84
1078	12877031	GROSS JACOB & SAMANTHA	\$	113.84
1079	12877032	CHALLGREN JEANNINE M TRS	\$	113.84
1080	12877034	SANDERS BARTLEY G & CAROL A	\$	113.84
1081	12877035	ERICKSON LARRY LEE & THERESA ANN TRS	\$	113.84
1082	12877036	ERICKSON JACKIE LYNN	\$	113.84
1083	12877037	DSOUZA CARL T & MORIAH G	\$	34.15
1084	12877039	BENTLEY EUGENE	\$	179.86
1085	12877040	HOLLAND STANLEY OJA	\$	113.84
1086	12877041	GOULD JAMES W & WILMA	\$	34.15
1087	12877043	JONES JEFF T & REGINA M	\$	113.84
1088	12877044	JONES JEFF T & REGINA M	\$	34.15
1089	12877045	VANDAM HALEY	\$	113.84
1090	12877047	MARVIN GERALD C & RAMONA C	\$	113.84
1091	12877049	MC CULLAR THERON W & MEREDITH M	\$	113.84

1092	12877050	MCCULLAR FRED R & NICOLASA TRUSTEES	\$	113.84
1093	12877051	SALGREN LESLIE L & LINDA C	\$	113.84
1094	12877052	FOWLER BRADLEY & AMY	\$	113.84
1095	12877053	LYON VERNA A TRUSTEE	\$	113.84
1096	12877054	MEDINA GUSTAVO	\$	113.84
1097	12877055	MEDINA GUSTAVO	\$	113.84
1098	12877056	HASLET DAVID M & CORAL W	\$	113.84
1099	12877057	DSOUZA CARL T & MORIAH G	\$	34.15
1100	12877058	D'SOUZA CARL T & MORIAH	\$	113.84
1101	12877059	MATTHEWS WADE A & LIESA R	\$	113.84
1102	12877061	STANGELAND VERNAL M JR TRUSTEE	\$	113.84
1103	12877062	BARRETO WILLIAM MICHAEL TRS	\$	113.84
1104	12878001	REICH GISELA	\$	34.15
1105	12878002	THATCHER ANDREA JOAN	\$	113.84
1106	12878003	INMAN RYAN S & COURTNEY	\$	113.84
1107	12878004	NEDEVSKI PETER & ZLATOSLAVA ATANASOVA	\$	113.84
1108	12878005	WINN SHANNON	\$	34.15
1109	12878006	PIERINI JEFFRY J & ELIZABETH A	\$	113.84
1110	12878007	SILVA FRANK J	\$	113.84
1111	12878008	ELMING TIMOTHY GLENN & LORI E TRS	\$	34.15
1112	12878009	PENMAN ERIC & KATHERINE JONES	\$	34.15
1113	12878010	NUNES GEORGE MARVIN & CAROLYN DIANE TRS	\$	113.84
1114	12878011	FORBES ANDREW C & ELEANOR L TRS	\$	113.84
1115	12878012	BISCHEL SUZANNE	\$	113.84
1116	12878013	HARRIS MICHAEL A & KELSEY K	\$	113.84
1117	12878014	JESCHIEN ALAIN & DANIELLE	\$	113.84
1118	12878015	BOUL JARROD & CYNTHIA	\$	113.84
1119	12878016	ROBERTSON CHARLENE F	\$	113.84
1120	12878017	SANDERSON KATHLEEN D TRUSTEE	\$	113.84
1121	12878018	EKMAN ROBBIN L TRUSTEE	\$	113.84
1122	12878019	ENS MATTHEW R & ERIN R	\$	113.84
1123	12878020	CLASON WIL & BRITTANY	\$	34.15
1124	12878021	OSBORNE JAMES G JR & GINA J TRS	\$	113.84
1125	12878022	ETCHEVERRY MATTHEW & SHELLY ANN TRS	\$	113.84
1126	12878023	MORGAN JAMES D JR & ROBIN K TRS	\$	113.84
1127	12878024	RUSTON MARK DAVID	\$	113.84
1128	12878025	SCHMIDT DUSTIN COLE	\$	113.84
1129	12878026	FERREIRA JERRY W & LINDA D	\$	113.84
1130	12878027	OCONNELL DEVIN & LAUREN	\$	113.84
1131	12878028	KRAUSS SIEGFRIED E & LINDA B	\$	113.84
1132	12878029	CHENEY JIM D & YVONNE D TRUSTEES	\$	113.84
1133	12878030	PENMAN ERIC & KATHERINE JONES	\$	34.15
1134	12878031	ELMING TIMOTHY & LORI TRS	\$	113.84
1135	12878032	BEASLEY BRAD WAYNE & SARAH MICHELLE	\$	113.84

1136	12878033	ACTIS ROBERT E JR & MIDORI	\$	113.84
1137	12878034	LINTON CHAD J & MARISSA S TRS	\$	113.84
1138	12878036	THORNTON DAVID E TRUSTEE	\$	113.84
1139	12878039	CROWLEY DAN	\$	113.84
1140	12879001	MYERS RONALD L & ROXIE J TRS	\$	113.84
1141	12879004	COOPER DANIELLE ANN & JARRIT	\$	113.84
1142	12879005	WITT SHANNON A & EDWARD F	\$	113.84
1143	12879025	KRAUS CAROLYN M TRUSTEE	\$	113.84
1144	12880001	FORD CHRISTINE RENEE TRUSTEE	\$	68.30
1145	12880002	FORD TROY STEVEN & MARGARET DEE H TRS	\$	34.15
1146	12880003	FORD ERIC H TRUSTEE	\$	34.15
1147	12880004	FORD ERIC H TRUSTEE	\$	34.15
1148	12880005	FORD TROY STEVEN & MARGARET DEE H TRS	\$	34.15
1149	12880006	FORD CHRISTINE RENEE TRUSTEE	\$	34.15
1150	12880007	FORD ERIC H TRUSTEE	\$	34.15
1151	12880008	FORD ERIC H TRUSTEE	\$	34.15
1152	12880009	FORD TROY STEVEN & MARGARET DEE H TRS	\$	34.15
1153	12881001	SCHOONOVER ROBERT E	\$	34.15
1154	12881002	HALL TYLER L	\$	113.84
1155	12881003	LEVASH KIELY R & MICHAEL J	\$	113.84
1156	12881004	SCHOONOVER ROBERT E	\$	34.15
1157	12881005	SCHOONOVER ROBERT E	\$	34.15
1158	12881006	SCHOONOVER ROBERT E	\$	34.15
1159	12881007	HEIMBACH KEITH L TRUSTEE	\$	113.84
1160	12881008	SCHOONOVER ROBERT E	\$	34.15
1161	12881009	KMFR LLC	\$	34.15
1162	12881010	SCHOONOVER ROBERT E	\$	34.15
1163	12881011	LIU WALLACE & LILY	\$	113.84
1164	12881012	SCHOONOVER ROBERT E	\$	113.84
1165	12881013	SCHOONOVER ROBERT E	\$	34.15
1166	12881014	BROCK TIMOTHY WILLIAM & BARBARA JOAN	\$	113.84
1167	12881015	SCHOONOVER ROBERT E	\$	34.15
1168	12881016	ASCENT CONSTRUCTION INC	\$	113.84
1169	12881017	MADSEN DANIEL	\$	113.84
1170	12881018	SUBURBAN PROPANE LP	\$	170.76
1171	12881019	WALKER PATRICK D & JEANNINE M	\$	113.84
1172	12881020	UNGER R M & CAROL A	\$	113.84
1173	12881021	COOK BERNIE R & CORINNE L	\$	113.84
1174	12881022	SINCLAIR MARIANA & JAMES	\$	113.84
1175	12881023	PUCKETT MARVIN	\$	113.84
1176	12881024	FLEMING GARY R & RAELENE D	\$	113.84
1177	11611011S	HIGHT LINNAIA J	\$	113.84
1178	11613011S	REICHERT RAPHAEL XAVIER TRUSTEE	\$	113.84
1179	11613012S	REICHERT RAPHAEL XAVIER TRUSTEE	\$	34.15

1180	11613018S	HEINRICHS FRANK & AMY	\$	113.84
1181	11617004S	LONG TOBY KENNETH & JANELL KRISTINE	\$	113.84
1182	11617007S	LONG TOBY KENNETH & JANELL KRISTINE	\$	113.84
1183	11617016S	LONG TOBY KENNETH & JANELL KRISTINE	\$	113.84
1184	11822002S	RAIN LLC	\$	113.84
1185	11822044S	BIGGS JOSHUA J & LAURA L	\$	113.84
1186	11822045S	DOTTS KATIE LENE	\$	179.86
1187	11824159S	RAIN LLC	\$	113.84
1188	11827077S	RAIN LLC	\$	113.84
1189	11827078S	RAIN LLC	\$	113.84
1190	11827079S	RAIN LLC	\$	113.84
1191	11841310S	HAYES JOSEPH JR TRUSTEE	\$	113.84
1192	11841311S	ARMAS RAUL TRS	\$	113.84
1193	11841312S	PADILLA LETICIA	\$	113.84
1194	11841313S	GIBSON CHRISTOPHER & CHRISTINA	\$	113.84
1195	11841314S	SINE DAVID B TRUSTEE	\$	113.84
1196	11841315S	ATKINSON KRYSTAL LEE	\$	179.86
1197	11841316S	TERRY BRIAN H & COURTNEY R TRS	\$	113.84
1198	11841342S	BOSWELL JOHN & DORIS LIFE ESTATE	\$	113.84
1199	11841343S	COTTRELL SHERRY DARLENE	\$	113.84
1200	11841345S	MADDEN NOLDEN & MARY L TRUSTEES	\$	34.15
1201	11841349S	KEENE CLINTON & MARY L	\$	113.84
1202	11841350S	STOFFEL STEVEN S & CHARLENE M TRS	\$	113.84
1203	11841351S	FRY KEVIN W & RAYNA A	\$	34.15
1204	11841358S	DYER BRANDON	\$	113.84
1205	12807035S	BARKER KAREN TRUSTEE	\$	34.15
1206	12807037S	BARNES CRAIG & WANDA	\$	113.84
1207	12807038S	MINTO JACK W & CANDACE B TRS	\$	113.84
1208	12807060S	LINENBACH WILLIAM L & JANET G	\$	170.76
1209	12807061S	HARLAN LISA KAY	\$	113.84
1210	12857009S	JENSEN ROBERT V INC	\$	113.84
1211	12875039S	ASHBY ANGELA R TRS	\$	113.84
1212	12875047S	BOGDANICH BRIAN & MARY	\$	113.84
1213	12875048S	GONZALES JORDAN & JENA	\$	113.84
1214	12875049S	FERGUSON STEPHEN & HAYLEY TRS	\$	113.84
1215	12875050S	DUNN SANDRA L	\$	34.15
1216	12875051S	WALKER RYAN REED & CARLI MAUREEN TRS	\$	113.84
1217	12876009S	FORD RANCHES INC	\$	34.15
1218	12876010S	FORD RANCHES INC	\$	34.15
1219	12876011S	CARMICHAEL DYLAN RYAN & CORI MARIE	\$	113.84
1220	12876012S	TALENT DELILA & TODD E	\$	113.84
1221	12876013S	TERRY SALVATORRE F	\$	113.84
1222	12876014S	TAYLOR RONALD J & JAMELIE TRS	\$	34.15
1223	12876015S	FORD RANCHES INC	\$	34.15

1224	12878035S	SPAIN RUSSELL J & KATHLEEN N TRS	\$	113.84
1225	12882001S	4 LANE PARTNERS LP	\$	113.84
1226	12882002S	4 LANE PARTNERS LP	\$	113.84
1227	12882003S	4 LANE PARTNERS LP	\$	113.84
1228	12882004S	4 LANE PARTNERS LP	\$	113.84