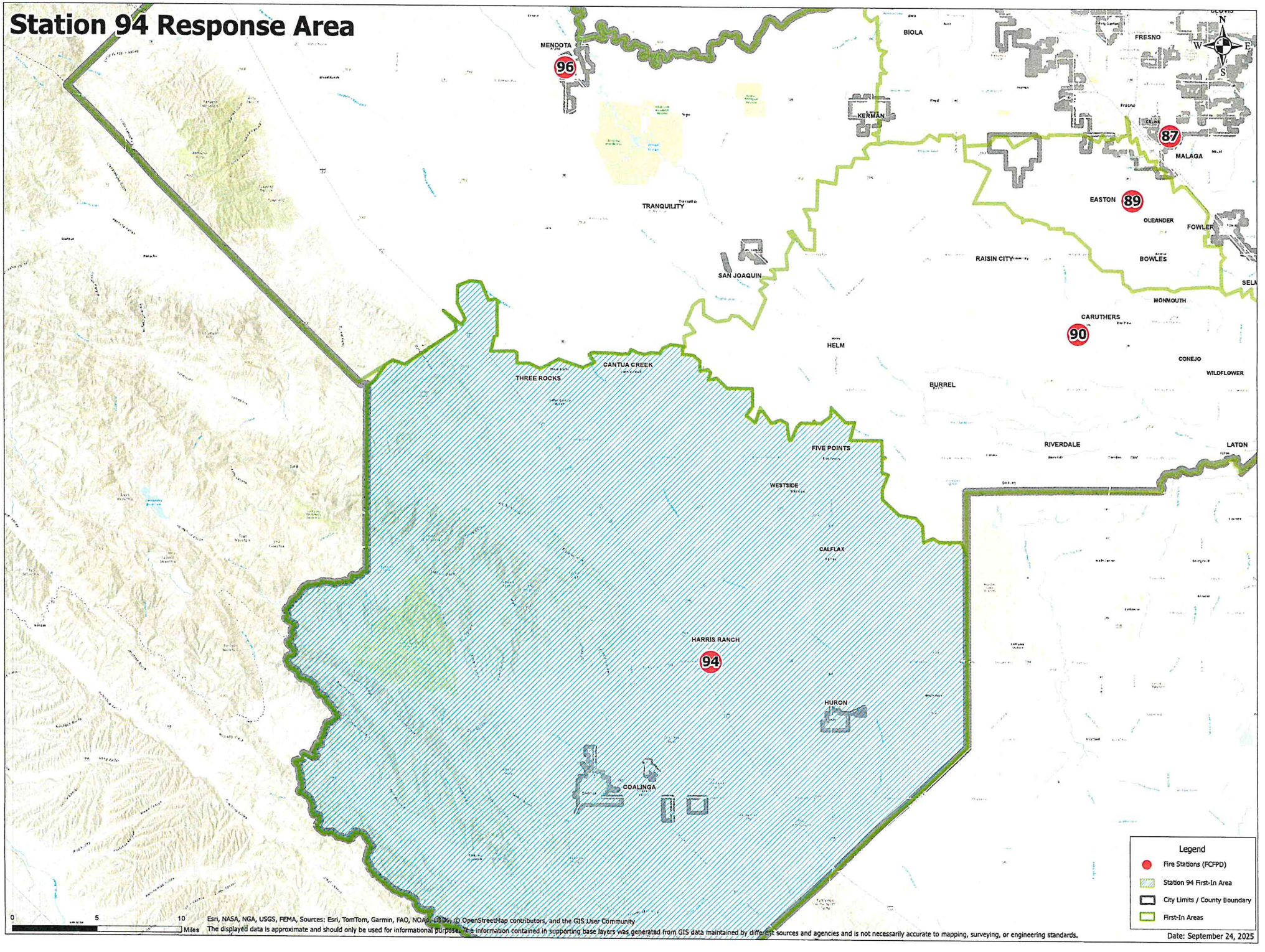Station 94 Response Area